

ON SAHRIS
IN 1005

Our Reference:
T9243 / 1/17/2/3/GS-66

Your Reference:

2 February 2012

South African Heritage Resources Agency
P O Box 4637
Cape Town
8000



Reg. No. 2001/080535/23
PO Box 32017, Totiusdal, 0134
414 Rustic Road
Silvertondale, 0184
Pretoria

Tel: (012) 804 1504 / 6
Fax: (012) 804 7072
e-mail: admin@torbiousolutions.co.za

Via Registered Mail

DEAR SIR/MADAM

INTENTION TO SUBMIT AN APPLICATION IN TERMS OF THE NATIONAL ENVIRONMENTAL MANAGEMENT ACT 1998 AS AMENDED ("NEMA") TO THE COMPETENT AUTHORITY FOR LISTED ACTIVITY 3 (a) & (b) : (a) ii (bb) (cc & ee) IN REGULATION 546: ESTABLISHMENT OF A MTN (PTY) LTD TELECOMMUNICATION BASE STATION ON PORTION 5 OF THE FARM SUIKERBOSCHFONTEIN 422 JT.

We are acting on behalf of MTN (Pty) Ltd in order to apply to the Mpumalanga Department of Economic Development, Environment and Tourism to establish a telecommunication base station on **Portion 5 of the Farm Suikerboschfontein 422 JT**

Attached hereto find:

1. Public Participation notice
2. Site Development plan
3. Facility Illustration

Should you have any further queries, please do not hesitate to contact us.

Yours faithfully

WA VAN'T FOORT
For: Torbiousolutions CC

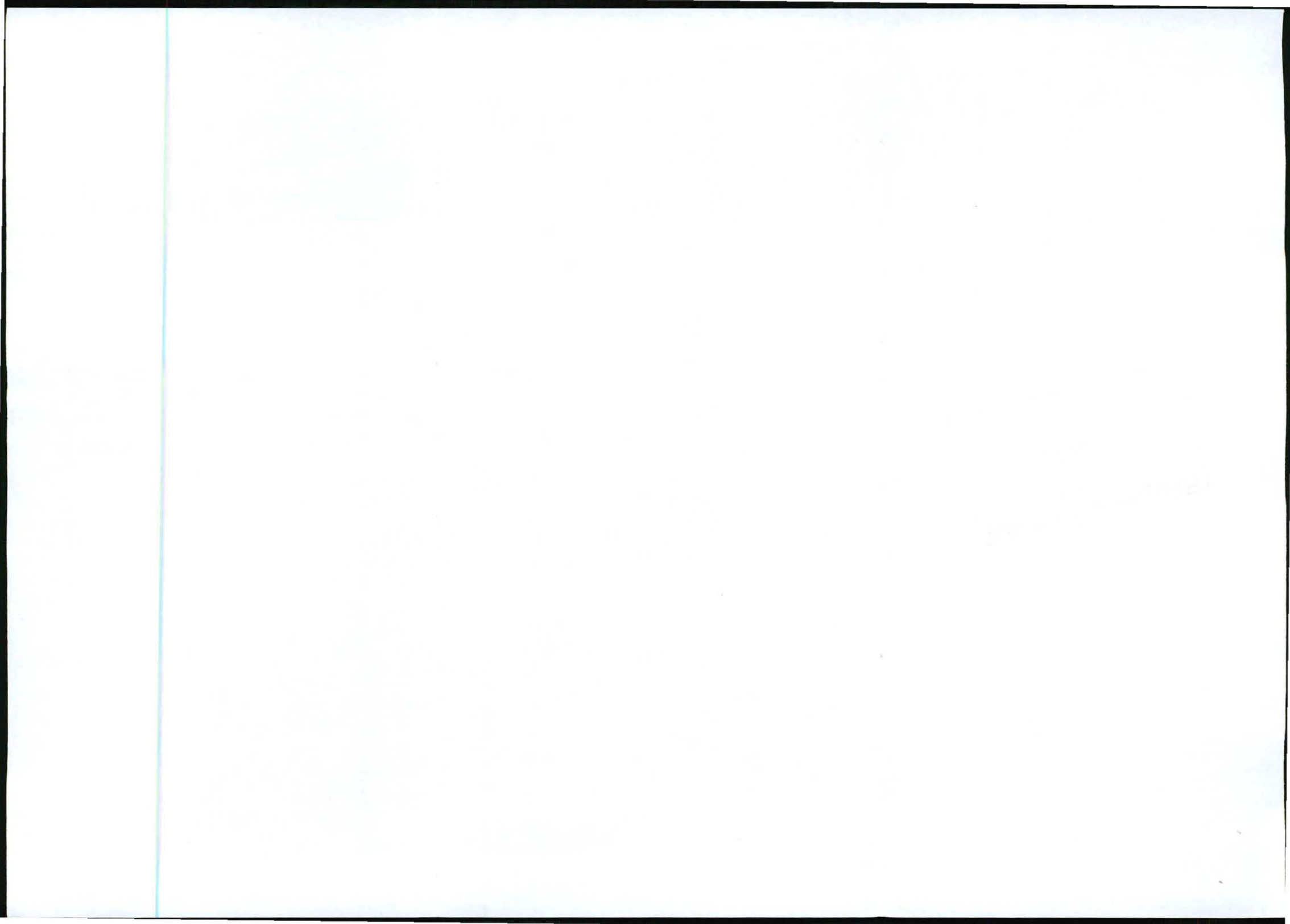

PUBLIC PARTICIPATION PROCESS

REFERENCE NUMBER: 17/2/3/GS-66

Regulation 546 activity 3 (a) & (b) : (a) ii (bb), (cc) & (ee) : Establishment of an enclosed telecommunication base station with a **54m** mast for MTN (Pty) Ltd: **T9243 Suikerboschfontein**

Location: **Portion 5 of the farm Suikerboschfontein 422 JT**

Co-ordinates (WGS84 format) of the alternatives on the above property.

Alternative 1: Latitude: 25° 57' 32.30"S Longitude: 30° 17' 37.51" E
Lattice type mast painted red and white

Notice is hereby given of a public participation process in terms of the Environmental Impact Assessment Regulations 2010 (R543) as amended and promulgated in terms of the National Environmental Management Act 1998 (Act No. 107 of 1998) ("NEMA") as amended.

Basic assessment procedures will be applied in accordance with regulation 543 and an application was submitted to the Mpumalanga Economic Development, Environment and Tourism

The applicant furthermore intends to apply to the Mpumalanga Economic Development, Environment and Tourism for exemption in terms of regulation 50(1) of the Environmental Impact Assessment Regulations 2010 (R543) to assess alternatives with regard to the planned activity.

Applicant:

MTN (Pty) Ltd, P.O. Box 4559, Northcliff, 2115.

Environmental Assessment Practitioner (EAP):

Torbiose Solutions CC.

P.O. Box 32017, Totiusdal, 0134

Attention: : Monica Niehof

Telephone: (012) 804 1504/6; Facsimile: (012) 804 7072

E-mail: admin@torbiosesolutions.co.za

Further information regarding the proposed activity can be obtained from the EAP.

Any interested and affected party may, **in writing**, make representations on the proposed activity or request to be registered as an interested and affected party, by submitting the written representations or registration request, including their name, physical & postal addresses (including facsimile & e-mail where possible) and contact number(s) and quoting the activity reference number, to the EAP within 30 calendar days from the publication of this notice.

Notice publication date:

2 February 2012

UHLELO LOKUHLANGANYELA KOMPHAKATHI

INOMBOLO YEREFERENSI: 17/2/3/GS-66

Umyalelo womthetho 546 umsebenzi 3 (a) & (b) : (a) ii ((bb), (cc) & (ee) : Isakhiwo esiyisizinda sezokuxhumana ngocingo esivalekile se-MTN (Pty) Ltd ene-*mast* engama-**54m** kanye nendawo (nezindawo) yokubeka impahla: **T9243 Suikerboschfontein**

Indawo: **Portion 5 of the farm Suikerboschfontein 422 JT**

Ezinye izindawo zezizinda ezihlukile ezifana nalesi esingenhla (WGS84 isimo sokwakheka):

Esihlukile 1: Ububanzi: 25° 57' 32.30"S Ubude: 30° 17' 37.51" E
Induku ye –lattice ependwe ngokubomvu nokumhlophe

Ngalokhu kunikezwa isaziso senqubo yokubamba iqhaza komphakathi ngokuhambisana Nemithetho Yokuhlola Umthelela Wamandla Kwezenhlalo (i-Environmental Impact Assessment Regulations) ka-2010 (R543) njengoba ichibiyelwe yamenyezela ngokuhambisana Nomthetho Wokuphatha Ezenhlalo Kuzwelonke (i-National Environmental Management Act) ka-1998 (Umthetho weNombolo-107 ka-1998) njengoba uchibiyelwe (i-"NEMA"). Izingqubo eziyisisekelo zokuhlola zizosetshenziswa ngokuvumelana nemiyalelo yomthetho 543 bese kufakwa isicelo eMnyangweni Wezolimo, Ukunakekelwa kanye neZemvelo WaseMpumalanga.

Umenzi wesicelo uhlose futhi ukwenza isicelo kuMnyango Wezolimo waseMpumalanga, Ukulondolozwa Kwamagugu Nezemvelo ukuze akhululwe ngokwemibandela yomthetho 50(1) weMithetho Yokuhlola Kokuthinteka Kwemvelo ka-2010 (R543) ukuze ahlole ezinye izindlela zokuqhubeka nomsebenzi ohleliwe.

Umuntu ofaka isicelo:

MTN (Pty) Ltd, P.O. Box 4559, Northcliff, 2115.

Isisebenzi Esihlola Ezemvelo (Environmental Assessment Practitioner (EAP)):

Torbiose Solutions CC., P.O. Box 32017, Totiusdal, 0134

kuqondiswe ku- Monica Niehof

Ucingo: (012) 804 1504/6, Ifeksi: (012) 804 7072,

i-e-meyili: admin@torbiosesolutions.co.za

Olunye ulwazi maqondana nalo msebenzi ohlongozwayo lungatholakala ku-EAP. Nanoma ubani omunye othandayo nothintekayo, **ngokubhala**, makenze isitatimende ngomsebenzi ohlongozwayo noma isicelo sokubhaliswa njengomuntu onothando noma othintekayo, ngokuthi alethe isitatimende esibhaliwe noma isicelo sokubhalisa, namagama abo, ikheli lendawo neleposi (kufakwe ifeksi ne-e-meyili uma kunokwenzeka) kanye nezindawo zokubathinta futhi basho nenombolo yereferensi yomsebenzi, ku-EAP ezinsukwini zekhalenda ezingama-30 kusukela ekushicilelweni kwalesi saziso.

Usuku lokushicilelwa kweSaziso: **2 February 2012**

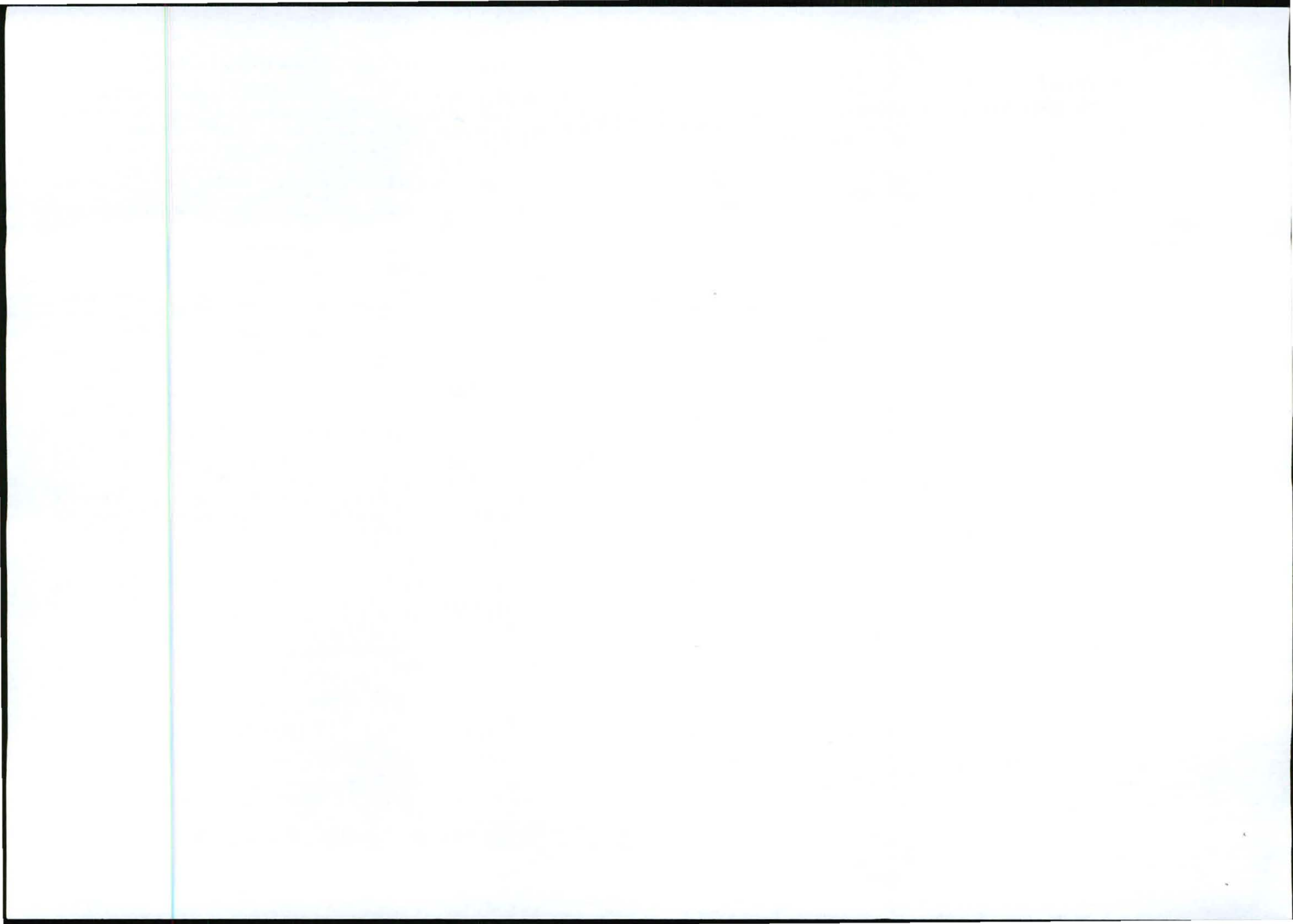

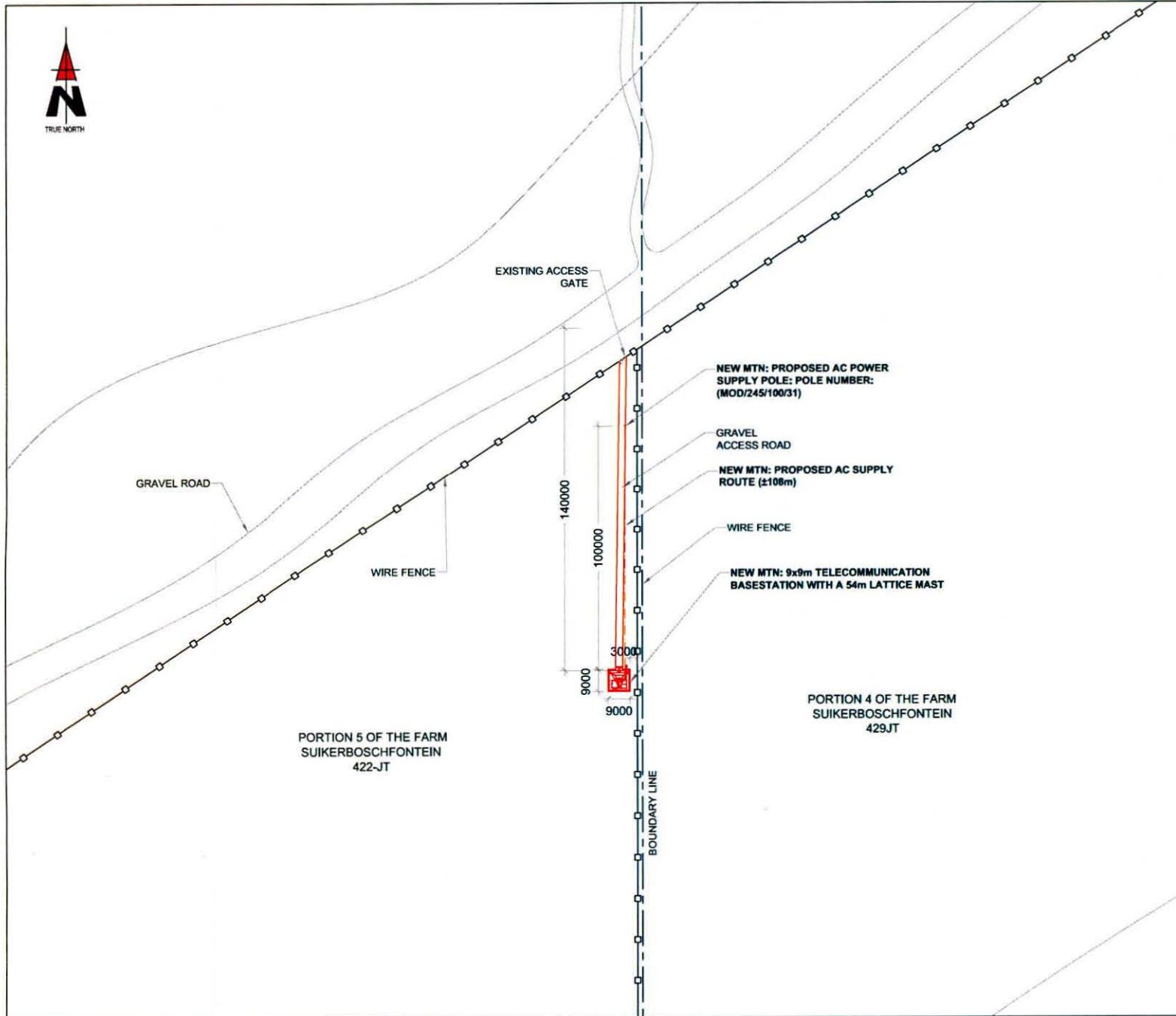

1267 Pretorius Street
 Block B, TradeFleets Complex
 Harfield, 6001
 Tel: +27 (12) 342 2900
 Fax: +27 (12) 342 9208
 Postnet Suite 146
 Private Bag X15
 Menlo Park

SITE NAME:
SUIKERBOSCHFONTEIN

BASE STATION NUMBER:
T9243

REV	DATE	BY	DESCRIPTION
A	18/11/2011	MY	FIRST ISSUE

NOTES:

STRICTLY COMPANY CONFIDENTIAL

PROPERTY DESCRIPTION:
 PORTION 5 OF THE FARM
 SUIKERBOSCHFONTEIN 422-JT

COORDINATES:
 LAT: 25° 57' 32.30" S
 LONG: 30° 17' 37.51" E

PROJECT:
 NEW 9x9m TELECOMMUNICATION
 BASESTATION WITH A 54m LATTICE MAST
 FOR MTN (PTY) LTD

ADDRESS:
 OFF THE R36,
 NEAR CAROLINA,
 MPUMALANGA



414 Ruitje Road
 Silvertondale
 0184
 Tel: +27 (12) 804 1504/6
 Fax: +27 (12) 804 1072
 admin@infplan.co.za
 P.O. Box 32017
 Tokai
 0134

RFQ NO.:
 148728

PROJECT NUMBER:
 116857

DRAWINGS MUST NOT BE SCALED, ONLY FIGURED DIMENSIONS TO BE USED. DIMENSIONS TO BE VERIFIED ON SITE BEFORE COMMENCEMENT OF WORK.

ALL WORK TO BE PERFORMED ACCORDING TO MTN BTS SITE INFRASTRUCTURE SPECIFICATION R001/1001 ISSUE 1 REVISION 0 NOVEMBER 2007

DRAWN: MELISSA YOUNG **DATE:** 18/11/2011
SCALE: 1:1500 **REF. NO.:** 812/T9243

SITE DEVELOPMENT PLAN
SHEET 3 OF 9

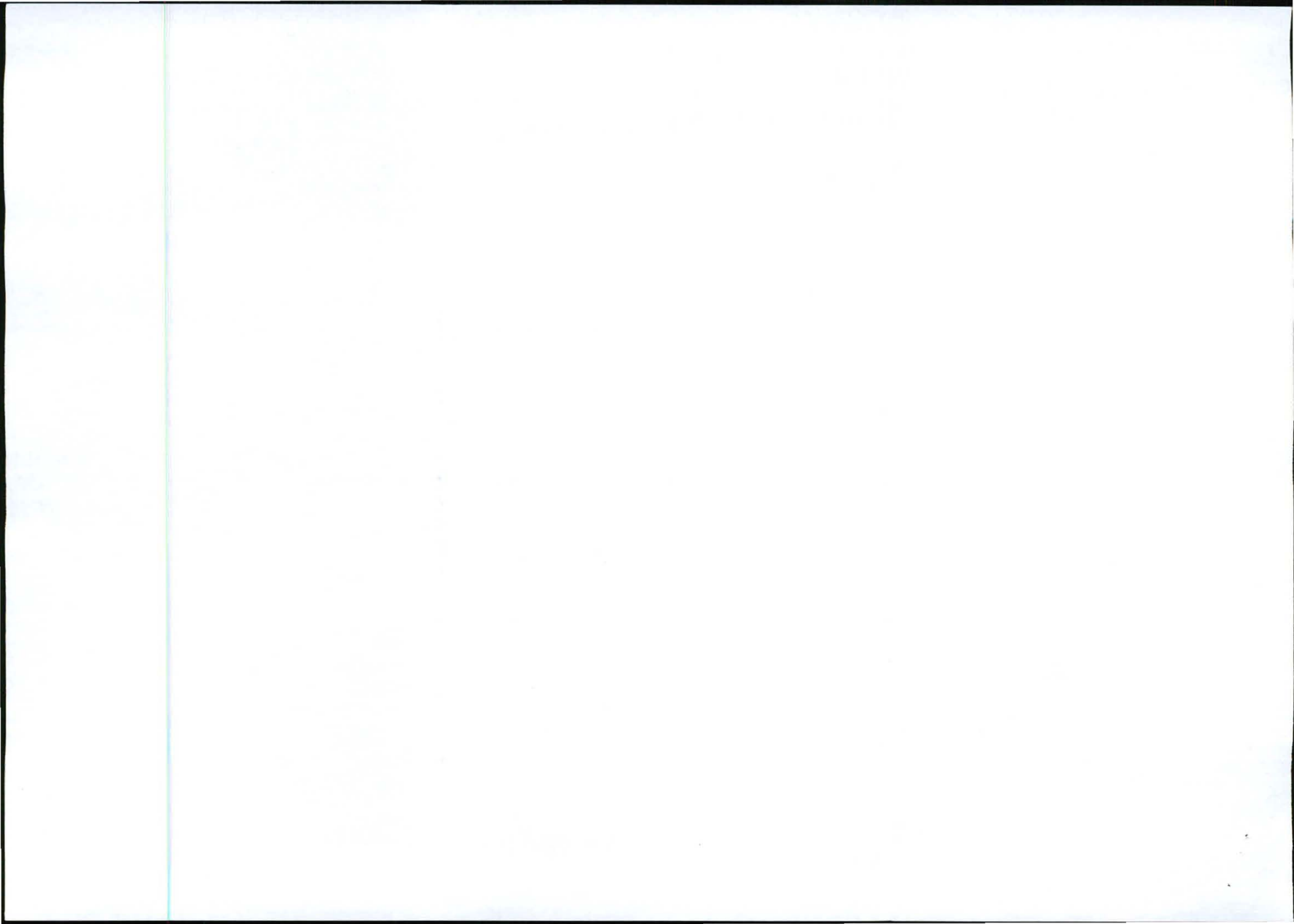

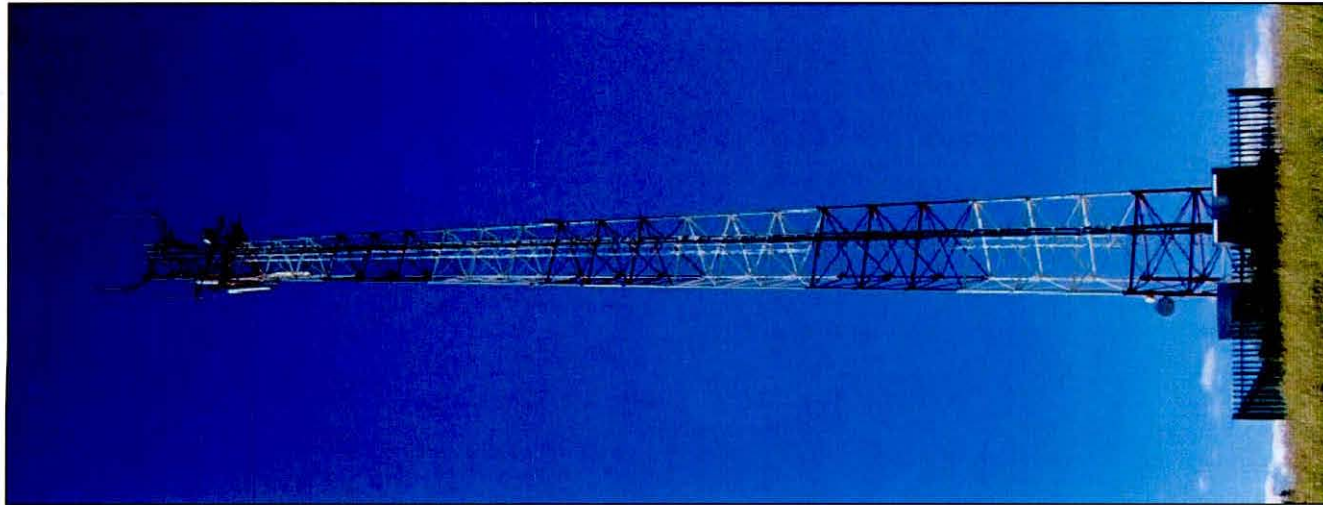

TYPICAL 3-LEGGED LATTICE MAST
(PAINTED RED & WHITE)



1297 Pretorius Street Tel: +27 (12) 342 2900 Postnet Suite 146
 Block 9, Hadenfelds Complex Fax: +27 (12) 342 9208 Private Bag X15
 Midrand, 2008 Merito Park

SITE NAME:
SUIKERBOSCHFONTEIN

BASE STATION NUMBER:
T9243

REV	DATE	BY	DESCRIPTION
A	18/11/2011	MY	FIRST ISSUE

NOTES:

STRICTLY COMPANY CONFIDENTIAL

PROPERTY DESCRIPTION:
 PORTION 5 THE FARM
 SUIKERBOSCHFONTEIN 422-JT

COORDINATES:
 LAT: 25° 57' 32.30" S
 LONG: 30° 17' 37.51" E

PROJECT:
 NEW 9x9m TELECOMMUNICATION
 BASESTATION WITH A 54m LATTICE MAST
 FOR MTN (PTY) LTD

ADDRESS:
 OFF THE R36,
 NEAR CAROLINA,
 MPUMALANGA



414 Rustic Road Tel: +27 (12) 804 1504/6 P.O. Box 32017
 Silvertondale Fax: +27 (12) 804 7072 Torrance
 0194 admin@ipstraylen.co.za 0134

RFQ NO.:
 148728

PROJECT NUMBER:
 116857

DRAWINGS MUST NOT BE SCALED. ONLY FIGURED DIMENSIONS TO BE
 USED. DIMENSIONS TO BE VERIFIED ON SITE BEFORE COMMENCEMENT
 OF WORK.

ALL WORK TO BE PERFORMED ACCORDING TO MTN BTS SITE
 INFRASTRUCTURE SPECIFICATION R01/1001
 ISSUE 1 REVISION 0 NOVEMBER 2007

DRAWN: MELISSA YOUNG DATE: 18/11/2011
 SCALE: NTS REF. NO: 812/T9243

FACILITY ILLUSTRATION
 SHEET 9 OF 9

