

Our Reference:
T9510 / 17/2/3/GS-74

Your Reference:

ON SAH
JD 1004
To be Sc
to case

2 February 2012

South African Heritage Resources Agency
P O Box 4637
Cape Town
8000

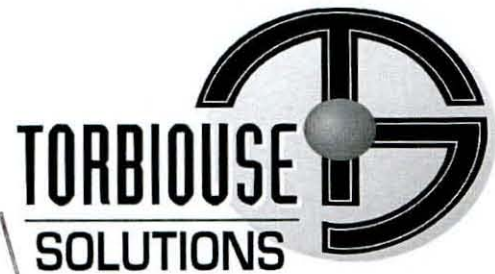

Reg. No. 2001/080535/23
PO Box 32017, Totiusdal, 0134
414 Rustic Road
Silvertondale, 0184
Pretoria

Tel: (012) 804 1504 / 6
Fax: (012) 804 7072

e-mail: admin@torbiousesolutions.co.za

Via Registered Mail

DEAR SIR/MADAM

INTENTION TO SUBMIT AN APPLICATION IN TERMS OF THE NATIONAL ENVIRONMENTAL MANAGEMENT ACT 1998 AS AMENDED ("NEMA") TO THE COMPETENT AUTHORITY FOR LISTED ACTIVITY 3 (a) & (b) : (a) ii (bb), (cc) & (ee) IN REGULATION 546: ESTABLISHMENT OF A MTN (PTY) LTD TELECOMMUNICATION BASE STATION ON PORTION 10 OF THE FARM ATHOLE 392 IT.

We are acting on behalf of MTN (Pty) Ltd in order to apply to the Mpumalanga Department of Economic Development, Environment and Tourism to establish a telecommunication base station on **Portion 10 of the Farm Athole 392 IT**

Attached hereto find:

1. Public Participation notice
2. Site Development plan
3. Facility Illustration

Should you have any further queries, please do not hesitate to contact us.

Yours faithfully

A handwritten signature in black ink, appearing to read "WA Van't Foort".

WA VAN'T FOORT
For: Torbiouse Solutions CC

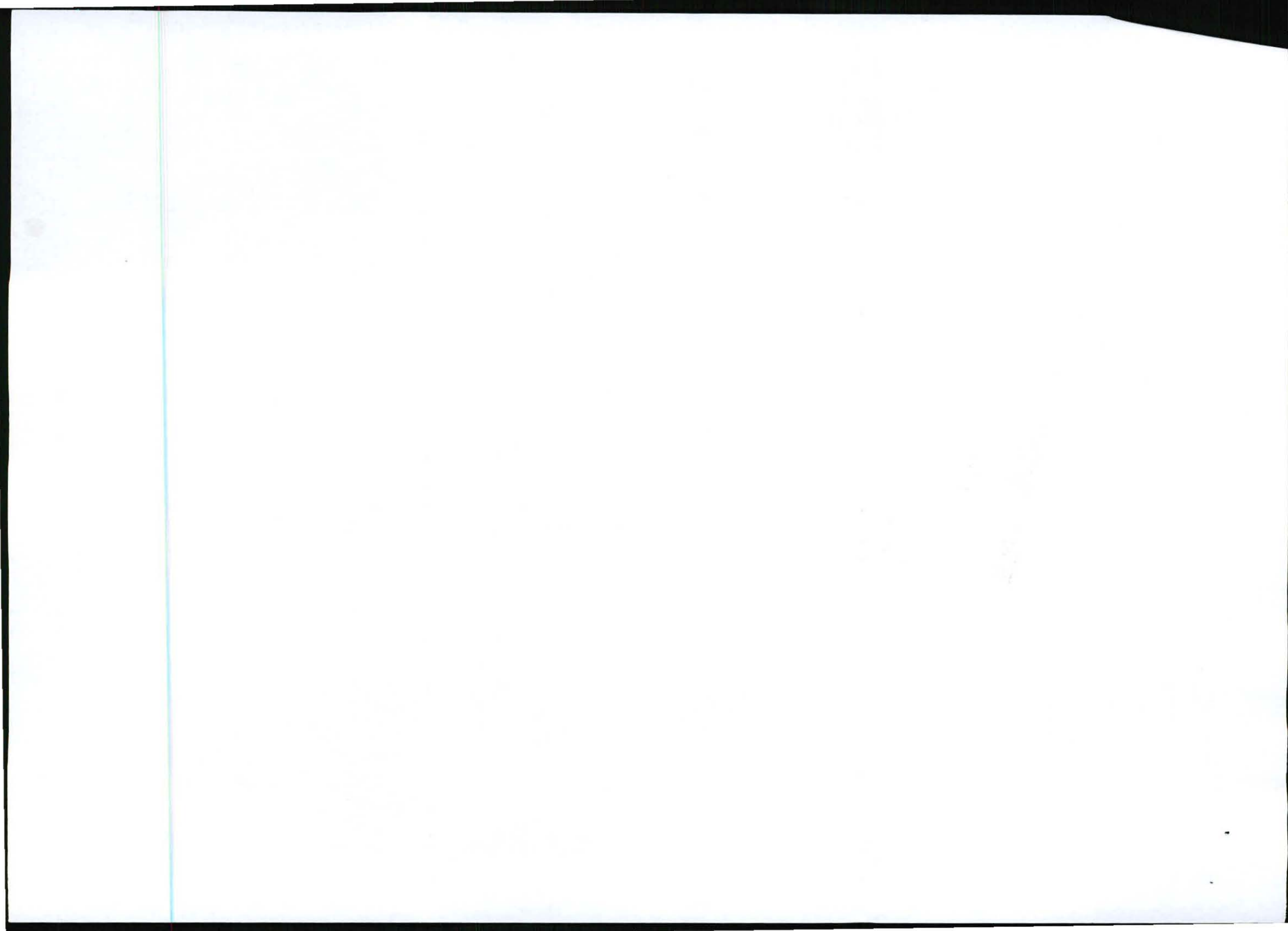

PUBLIC PARTICIPATION PROCESS

REFERENCE NUMBER: 17/2/3/GS-74

Regulation 546 activity 3 (a) & (b) : (a) ii (bb), (cc) & (ee) : Establishment of an enclosed telecommunication base station with a **54m** mast for MTN (Pty) Ltd: **T9510 Athole**

Location: **Portion 10 of the Farm Athole 392 IT**

Co-ordinates (WGS84 format) of the alternatives on the above property.

Alternative 1: Latitude: 26° 32' 13.08"S Longitude: 30° 32' 43.06" E
Lattice type mast painted red and white

Notice is hereby given of a public participation process in terms of the Environmental Impact Assessment Regulations 2010 (R543) as amended and promulgated in terms of the National Environmental Management Act 1998 (Act No. 107 of 1998) ("NEMA") as amended.

Basic assessment procedures will be applied in accordance with regulation 543 and an application is to be submitted to the Mpumalanga Department of Economic Development, Environment and Tourism.

The applicant furthermore intends to apply to the Mpumalanga Department of Economic Development, Environment and Tourism for exemption in terms of regulation 50(1) of the Environmental Impact Assessment Regulations 2010 (R543) to assess alternatives with regard to the planned activity.

Applicant:
MTN (Pty) Ltd, P.O. Box 4559, Northcliff, 2115.

Environmental Assessment Practitioner (EAP):
Torbouse Solutions CC.
P.O. Box 32017, Totiusdal, 0134
Attention: : Monica Niehof
Telephone: (012) 804 1504/6; Facsimile: (012) 804 7072
E-mail: admin@torbousesolutions.co.za

Further information regarding the proposed activity can be obtained from the EAP.

Any interested and affected party may, **in writing**, make representations on the proposed activity or request to be registered as an interested and affected party, by submitting the written representations or registration request, including their name, physical & postal addresses (including facsimile & e-mail where possible) and contact number(s) and quoting the activity reference number, to the EAP within 30 calendar days from the publication of this notice.

Notice publication date: **2 February 2012**

UHLELO LOKUHLANGANYELA KOMPHEKATHI

INOMBOLO YEREFERENSI: 17/2/3/GS-74

Umyalelo womthetho 546 umsebenzi 3 (a) & (b) : (a) ii (bb), (cc) & (ee) : Isakhiwo esiyisizinda sezokuxhumana ngocingo esivalekile se-MTN (Pty) Ltd ene-mast engama-**54m** kanye nendawo (nezindawo) yokubeka impahla: **T9510 Athole**

Indawo: **Portion 10 of the Farm Athole 392 IT**

Ezinye izindawo zezizinda ezihlukile ezifana nalezi esingenhla (WGS84 isimo sokwakheka):

Esihlukile 1: Ububanzi: 26° 32' 13.08"S Ubude: 30° 32' 43.06" E
Induku ye -lattice endwe ngokubomvu nokumhlophe

Ngalokhu kunikezwa isaziso senqubo yokubamba iqhaza komphakathi ngokuhambisana Nemithetho Yokuhlola Umthelela Wamandla Kwezenhlalo (i-Environmental Impact Assessment Regulations) ka-2010 (R543) njengoba ichibiyelwe yamenyezelwa ngokuhambisana Nomthetho Wokuphatha Ezenhlalo Kuzwelonke (i-National Environmental Management Act) ka-1998 (Umthetho weNombolo-107 ka-1998) njengoba uchibiyelwe (i-"NEMA"). Izinqubo eziyisisekelo zokuhlola zizosetshenziswa ngokuvumelana nemiyalelo yomthetho 543 bese kufakwa isicelo eMnyangweni Wezolimo, Ukunakekelwa kanye neZemvelo WaseMpumalanga.

Umenzi wesicelo uhlose futhi ukwenza isicelo kuMnyango Wezolimo waseMpumalanga, Ukulondolozwa Kwamagugu Nezemvelo ukuze akhululwe ngokwemibandela yomthetho 50(1) weMithetho Yokuhlolwa Kokuthinteka Kwemvelo ka-2010 (R543) ukuze ahlole ezinye izindlela zokuqhubeka nomsebenzi ohleliwe.



Umuntu ofaka isicelo:
MTN (Pty) Ltd, P.O. Box 4559, Northcliff, 2115.

Isisebenzi Esihlola Ezemvelo (Environmental Assessment Practitioner (EAP)):
Torbouse Solutions CC., P.O. Box 32017, Totiusdal, 0134
kuqondiswe ku- Monica Niehof
Ucingo: (012) 804 1504/6, Ifeksi: (012) 804 7072,
i-e-meyili: admin@torbousesolutions.co.za

Olunye ulwazi maqondana nalo msebenzi ohlongozwayo lungatholakala ku-EAP. Nanoma ubani omunye othandayo nothintekayo, **ngokubhala**, makenze isitatimende ngomsebenzi ohlongozwayo noma isicelo sokubhaliswa njengomuntu onothando noma othintekayo, ngokuthi alethe isitatimende esibhaliwe noma isicelo sokubhalisa, namagama abo, ikheli lendawo neleposi (kufakwe ifeksi ne-e-meyili uma kunokwenzeka) kanye nezinombolo zokubathinta futhi basho nenombolo yereferensi yomsebenzi, ku-EAP ezinsukwini zekhalenda ezingama-30 kusukela ekushicilelweni kwalesi saziso.

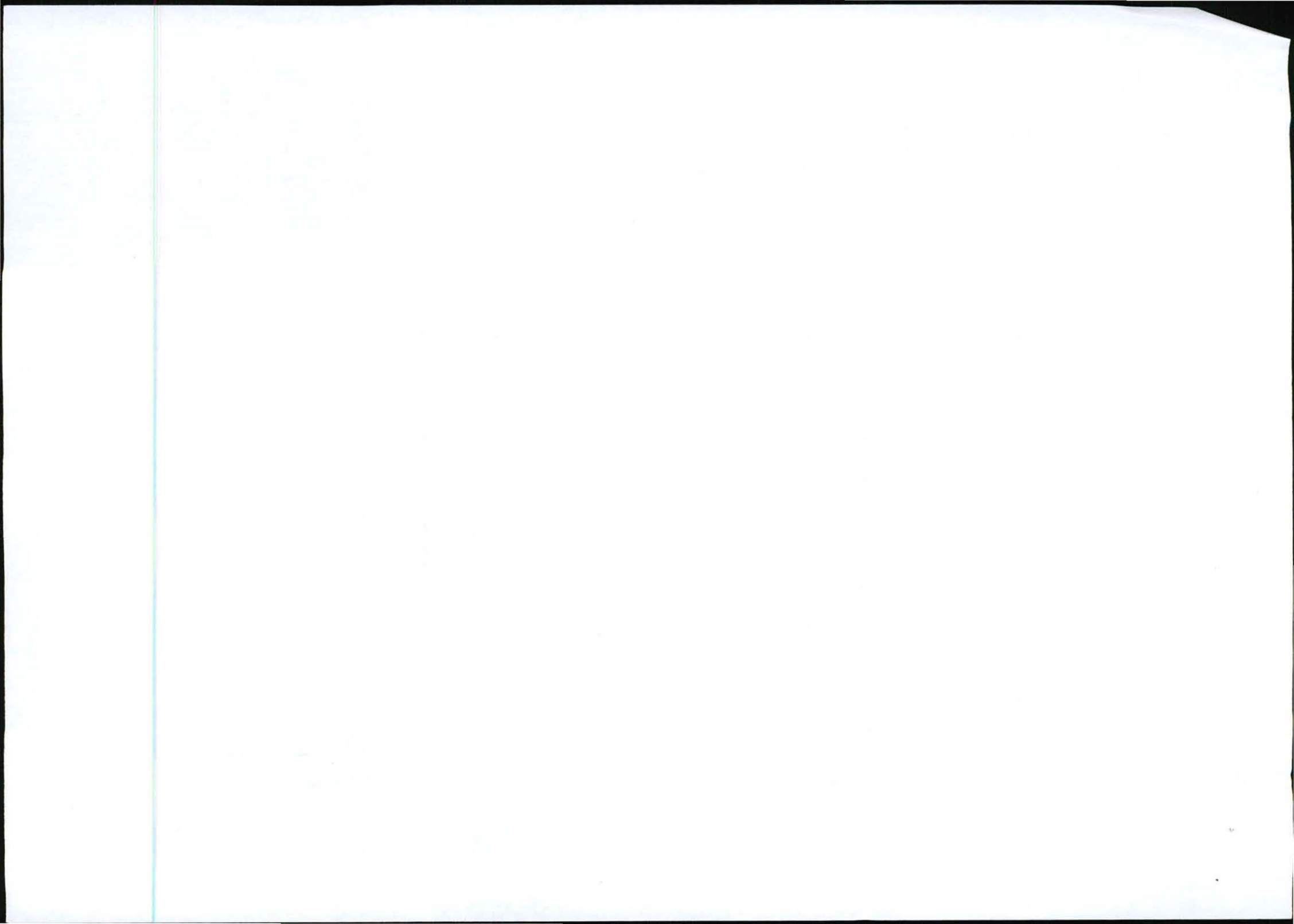
Usuku lokushicilelwa kweSaziso: **2 February 2012**



			
157 Phumthak Street Block B, Havelock Complex Phnom Penh 1215 Cambodia Tel: +27 (12) 342 2900 Fax: +27 (12) 342 2908 Email: info@mtn.com.kh			
SITE NAME: ATHOLE			
BASE STATION NUMBER: T9510			
REV	DATE	BY	DESCRIPTION
A	21/11/2011	MY	FIRST ISSUE
NOTES: OWNER: COENDAAL HERMAN HENRICH			
STRICTLY COMPANY CONFIDENTIAL PORTION 10 OF THE FARM ATHOLE 392 IT			
COORDINATES: LAT: 28° 32' 13.08" S LONG: 30° 32' 43.05" E			
PROJECT: NEW 9.9m TELECOMMUNICATION BASESTATION WITH A 54m LATTICE MAST FOR MTN (PTY) LTD			
ADDRESS: OFF THE R33 GRAVEL ROAD TO SITE ± 11km. MPUMALANGA			
			
RFQ NO.: 152062			
PROJECT NUMBER: 120166			
DRAWINGS MUST NOT BE SCALED. ONLY DIMENSIONS TO BE USED. DIMENSIONS TO BE VERIFIED ON SITE BEFORE COMMENCEMENT OF WORK. ALL WORK TO BE PERFORMED ACCORDING TO MTN SITE INFRASTRUCTURE SPECIFICATION R01/1/001 ISSUE 1 REVISION 9 NOVEMBER 2007			
DRAWN: MELISSA YOUNG DATE: 21/11/2011			
SCALE: NTS REF. NO.: 81279510			
FACILITY ILLUSTRATION SHEET 9 OF 9			

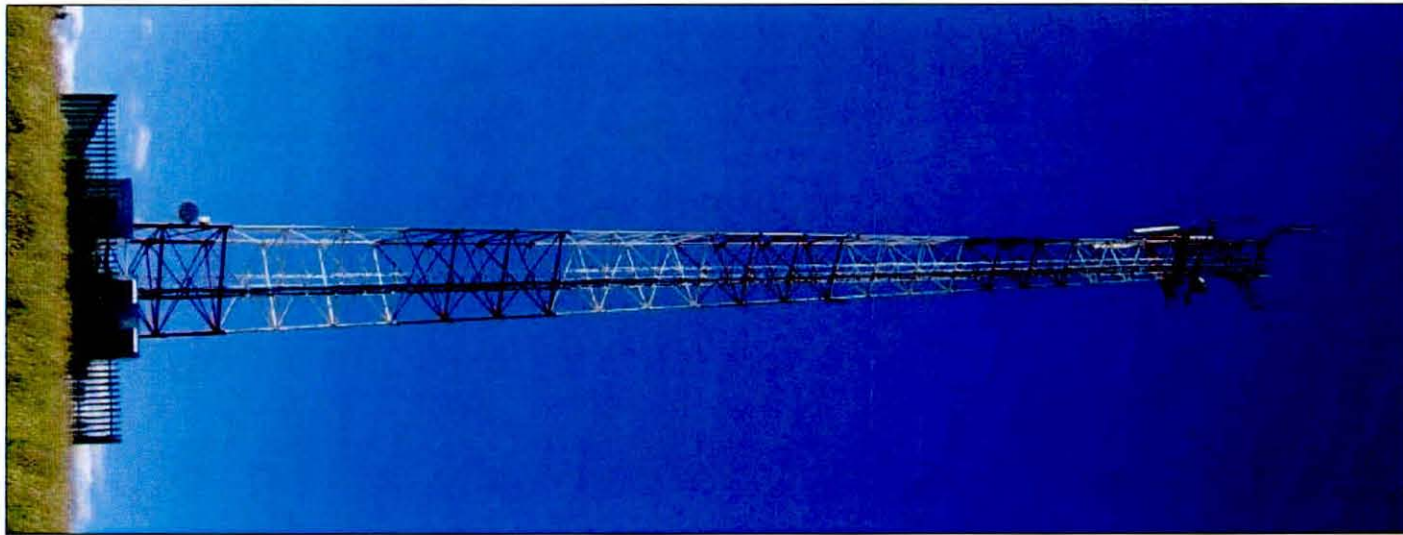

TYPICAL 3-LEGGED LATTICE MAST
(PAINTED RED & WHITE)

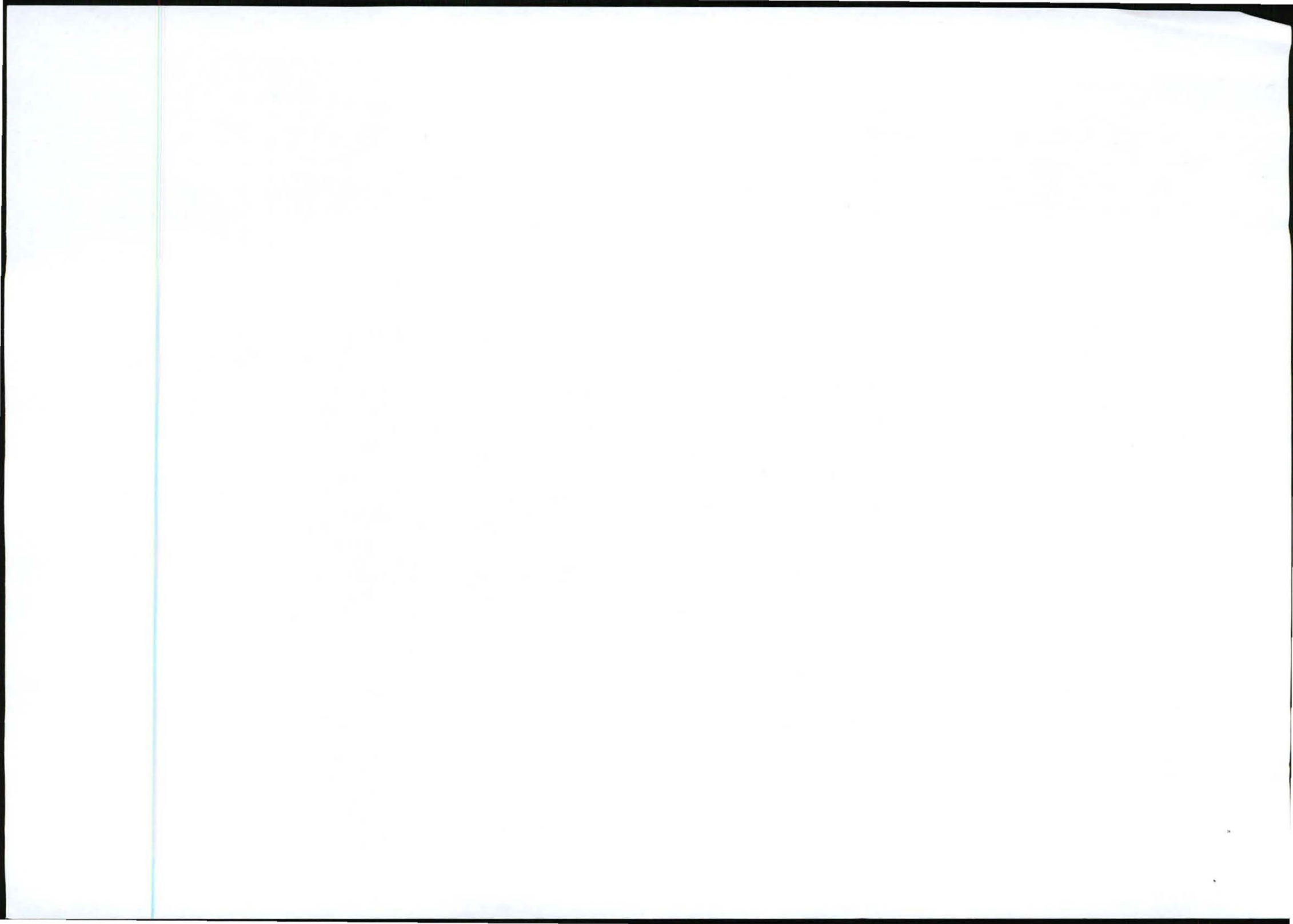



392/7

GRAVEL ROAD

BOUNDARY LINE

PORTION 10 OF THE FARM
ATHOLE 392 IT

NEW MTN: PROPOSED AC
POWER SUPPLY POLE:
POLE NUMBER: J127-110

WIRE FENCE

NEW MTN: PROPOSED AC POWER
SUPPLY ROUTE (±110m)
NEW MTN: 9x9m
TELECOMMUNICATION
BASESTATION WITH A 54m LATTICE
MAST (PAINTED RED & WHITE)

12000

100175

9000

9000

9000

HILLTOP

HEIGHT
BEACON

GRAVEL ROAD



1287 Pretoria Street
Block B, Helderberg Complex
Helderberg, 2008
Tel: +27 (12) 342 2900
Fax: +27 (12) 342 9298
Postnet Suite 146
Private Bag X15
Meris Park

SITE NAME:

ATHOLE

BASE STATION NUMBER:

T9510

REV	DATE	BY	DESCRIPTION
A	21/11/2011	MY	FIRST ISSUE

NOTES:

OWNER: OGDENDAAL HERMAN HENNRICH

STRICTLY COMPANY CONFIDENTIAL

PROPERTY DESCRIPTION:

PORTION 10 OF THE FARM
ATHOLE 392 IT

COORDINATES:

LAT: 28° 32' 13.08" S
LONG: 30° 32' 43.06" E

PROJECT:

NEW 9x9m TELECOMMUNICATION
BASESTATION WITH A 54m LATTICE MAST
FOR MTN (PTY) LTD

ADDRESS:

OFF THE R33,
GRAVEL ROAD TO SITE ± 11km,
MPUMALANGA

INFRASTRUCTURE
PLANNING SERVICES



414 Rustic Road
Silvertondale
0184

Tel: +27 (12) 904 1504/5
Fax: +27 (12) 904 7072
admin@infoplan.co.za

P.O. Box 32017
Tobacco
0134

RFQ NO.:

152062

PROJECT NUMBER:

120166

DRAWINGS MUST NOT BE SCALED. ONLY FIGURED DIMENSIONS TO BE
USED. DIMENSIONS TO BE VERIFIED ON SITE BEFORE COMMENCEMENT
OF WORK.

ALL WORK TO BE PERFORMED ACCORDING TO MTN BTS SITE
INFRASTRUCTURE SPECIFICATION R101/1001
ISSUE 1 REVISION 0 NOVEMBER 2007

DRAWN: MELISSA YOUNG

DATE: 21/11/2011

SCALE: 1:3000

REF. NO: 812/T9510

SITE DEVELOPMENT PLAN
SHEET 3 OF 9

