

- 13.22 Von Breitbach, F. 1985. Southern Cape Tree Guide. Pamphlet 360. Department of Environmental Affairs and Forestry. Pretoria.
- 13.23 Weather Bureau (1988). Climate of South Africa - Climate statistics up to 1984 (WB40). Government Printer, Pretoria.
- 13.24 Weinert H. H. (1980). The Natural Road Construction Materials of Southern Africa. Academica, Cape Town.

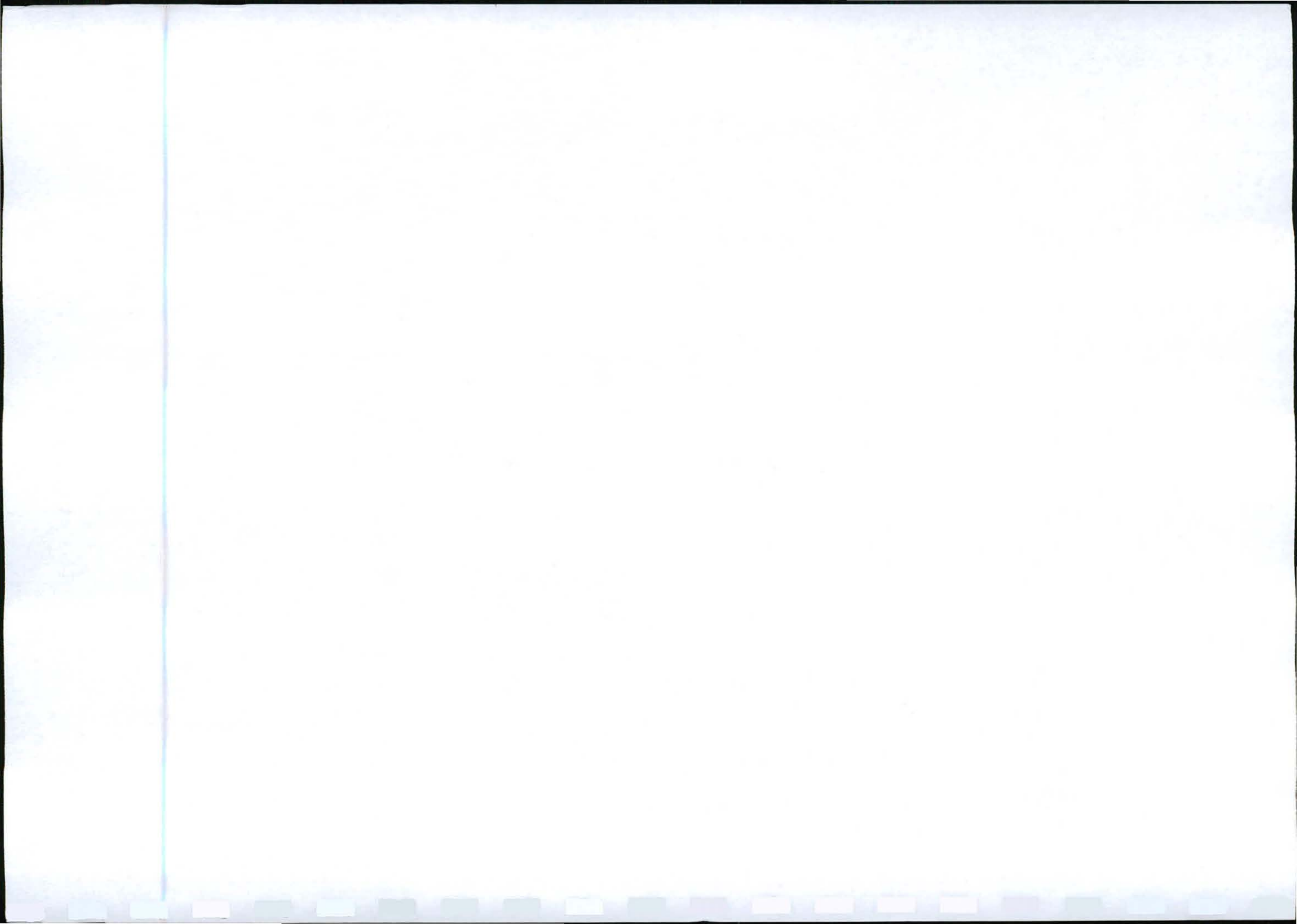

APPENDIX 1:

**ENGCOBO ROAD
MAINTENANCE PROGRAMME:**

Photographs.

Application received in terms of the Mineral and Petroleum
Resources Development Act, 2002 (Act 28 of 2002)
EASTERN CAPE REGION

11 AUG 2009

Print Name S LYRWENGI

Signature [Signature]

DEPARTMENT OF MINERALS AND ENERGY

D2009/08/11/001
Ec 30/5/1/3/2/0366 MP

1875
1876
1877
1878
1879
1880
1881
1882
1883
1884
1885
1886
1887
1888
1889
1890
1891
1892
1893
1894
1895
1896
1897
1898
1899
1900



PHOTO 1: Typical landscape in the high-lying northern part of the study area.

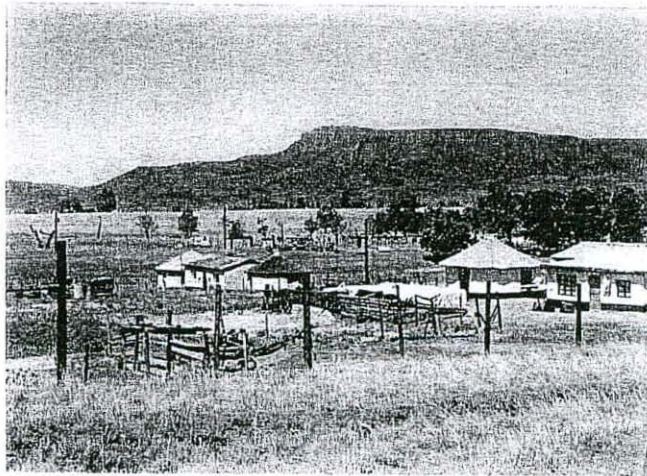

PHOTO 2: The All Saints Road Camp in the central-background.



PHOTO 3: Afromontane Forest in the northern part of the study area.



PHOTO 4: The road cuts through Afromontane Forest in remote areas.

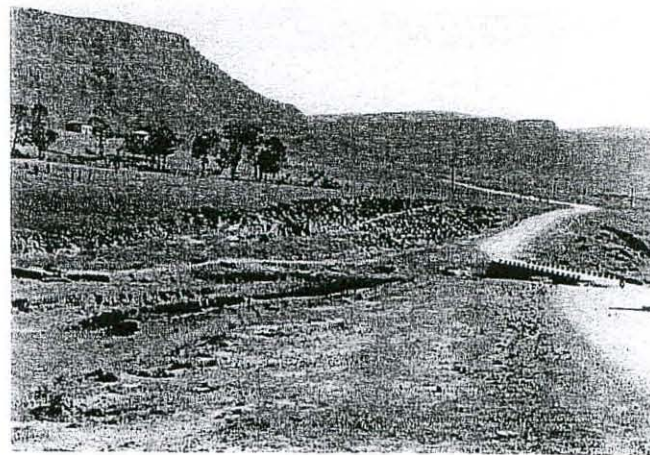
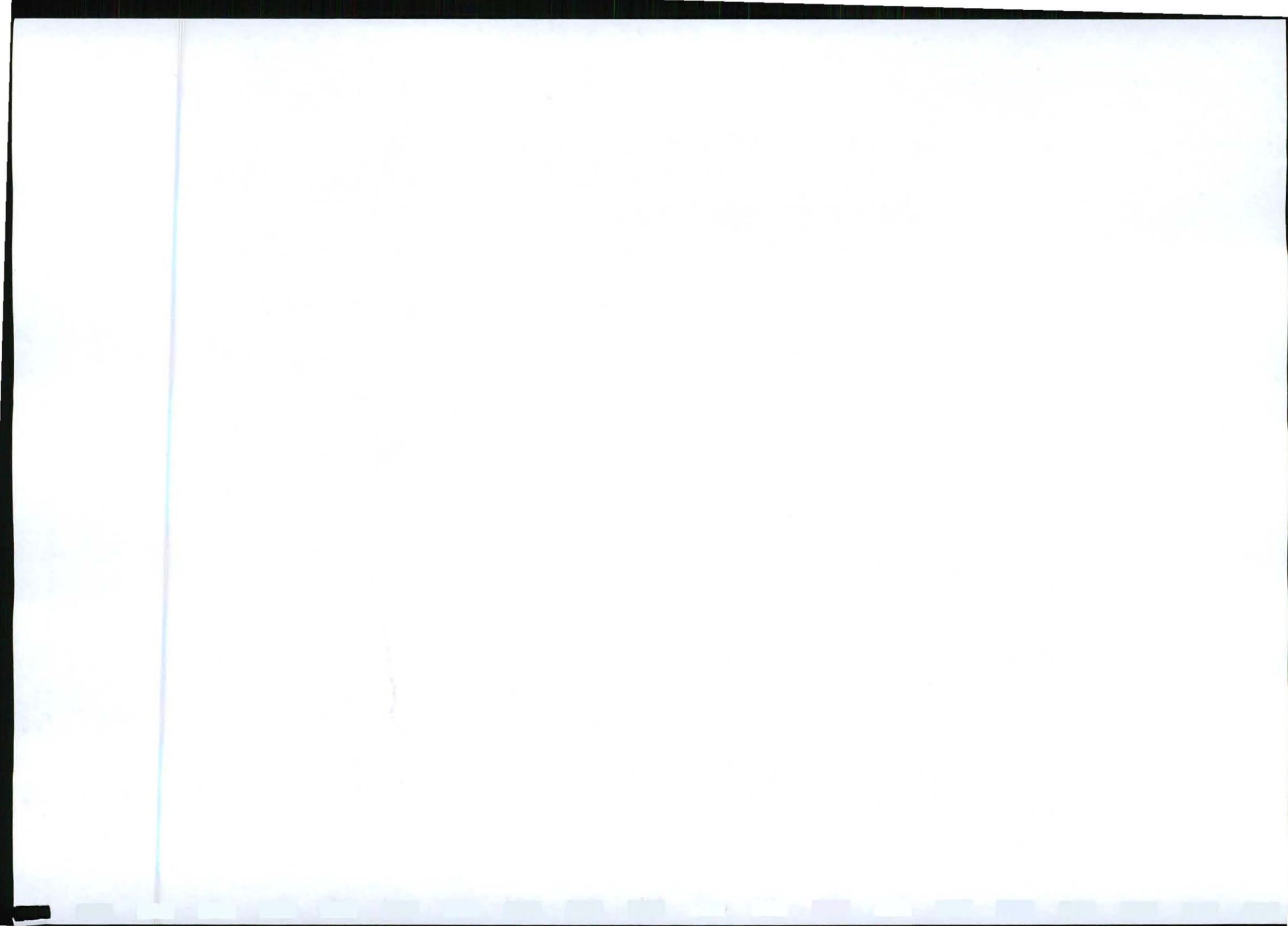

PHOTO 5: Erosion within drainage systems in the lower-lying areas.



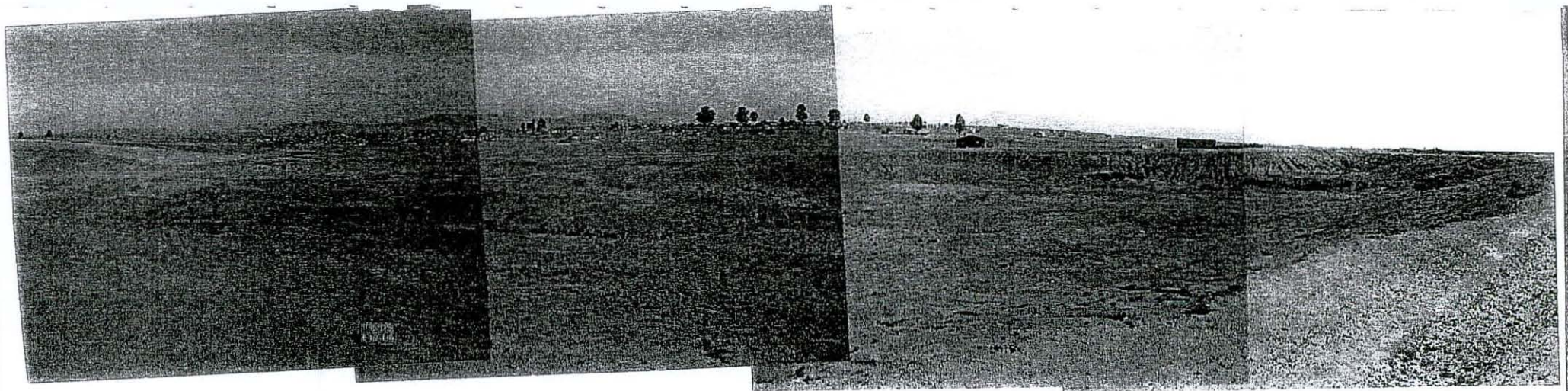

PHOTO 6: A north-westerly view of Borrow Pit 715/1 at Stake Value km 1,2 (LHS).

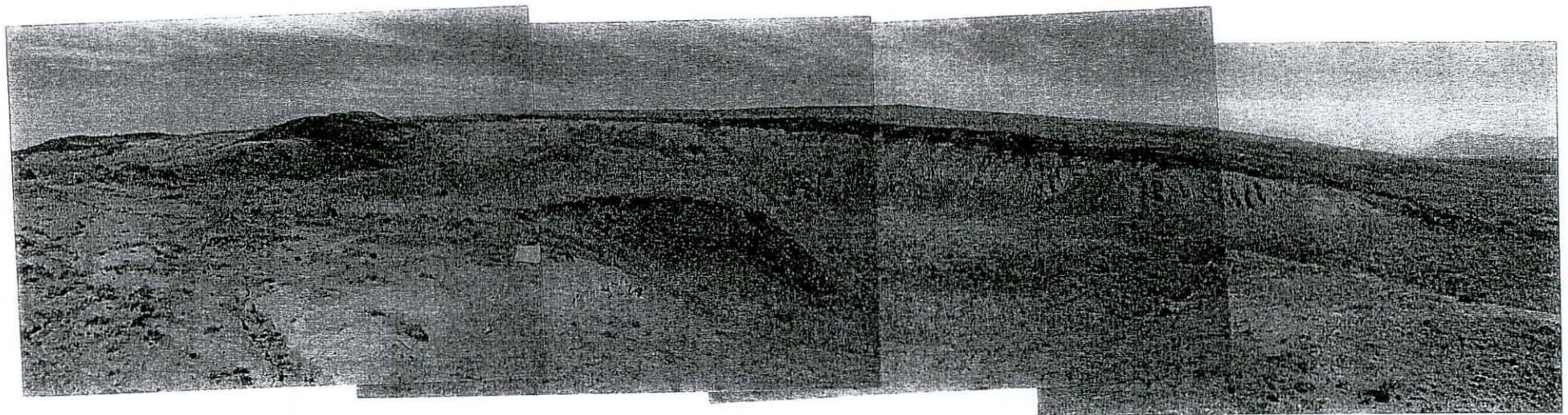

PHOTO 7: A north-westerly view of Borrow Pit 715/2 at Stake Value km 7,7 (RHS).



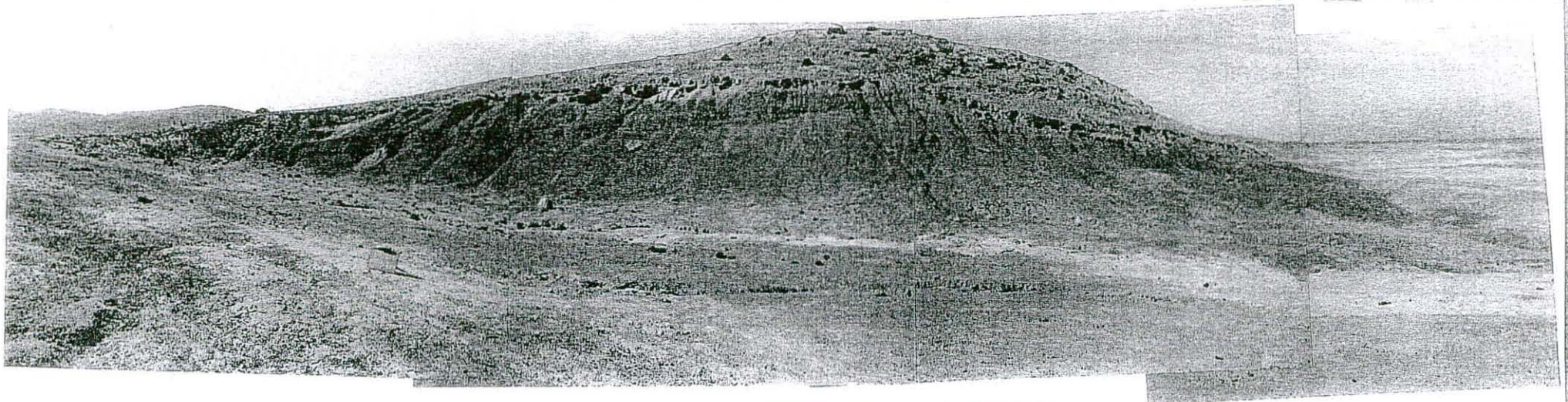

PHOTO 8: An easterly view of Borrow Pit 715/3 at Stake Value km 9,7 (RHS).



PHOTO 9: A view of the north-easterly part of Borrow Pit 715/3 at Stake Value km 9,7 (RHS), showing erosion scours in a rehabilitated slope.

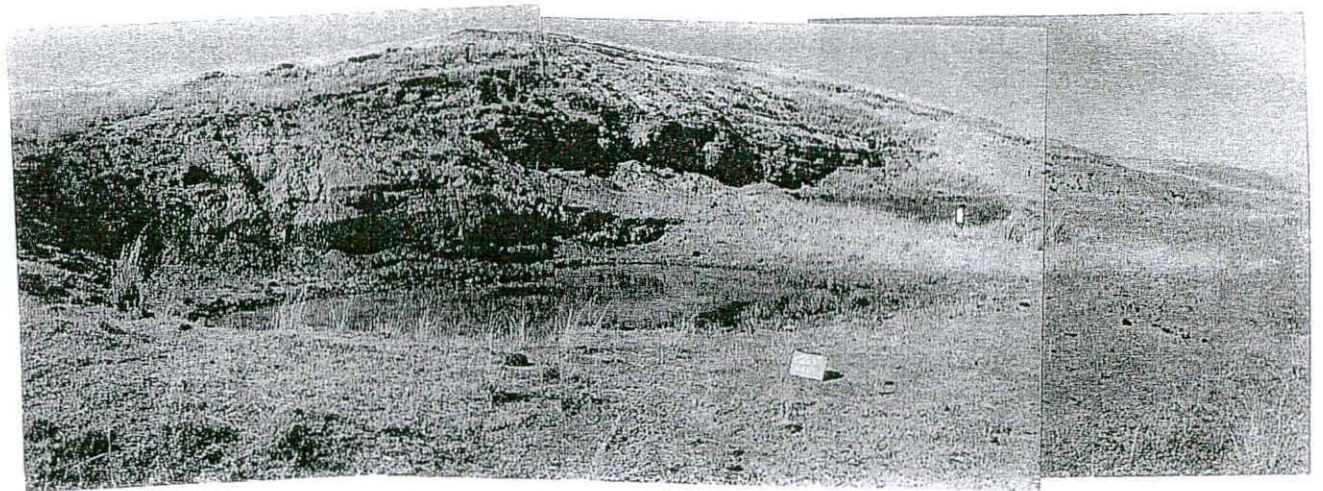

PHOTO 10: A south-easterly view of Borrow Pit 715/4 at Stake Value km 19,8 (RHS).



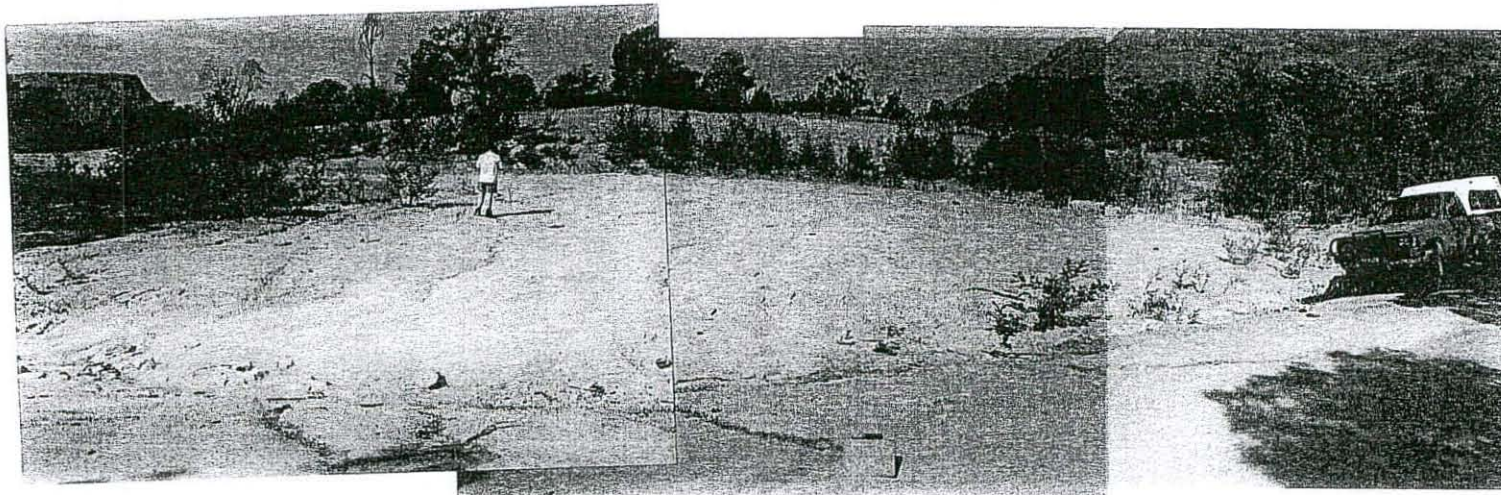

PHOTO 11: A westerly view of Borrow Pit 715/5 at Stake Value km 24,3 (LHS).

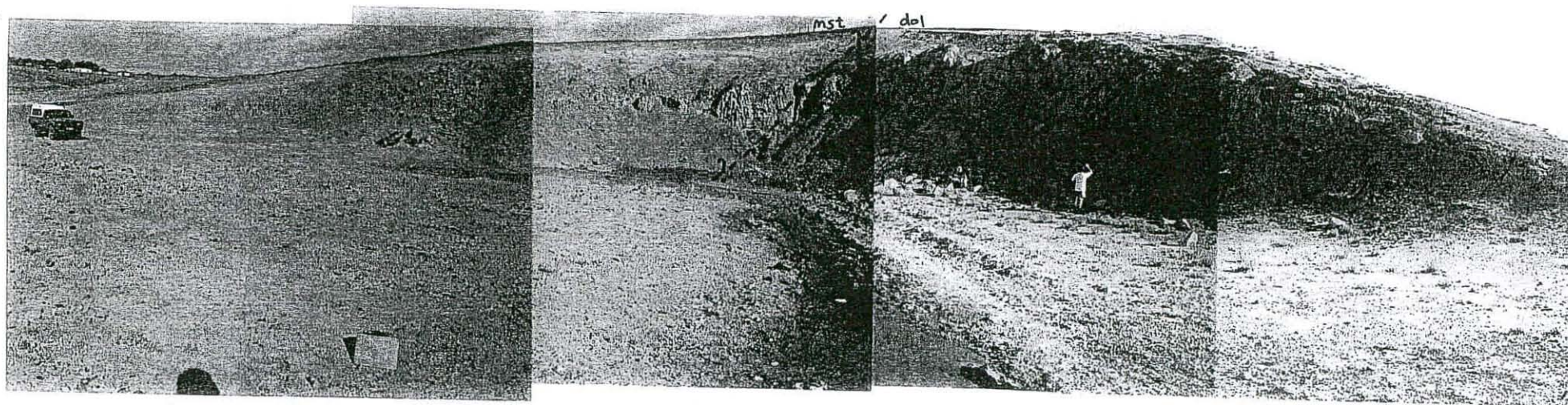
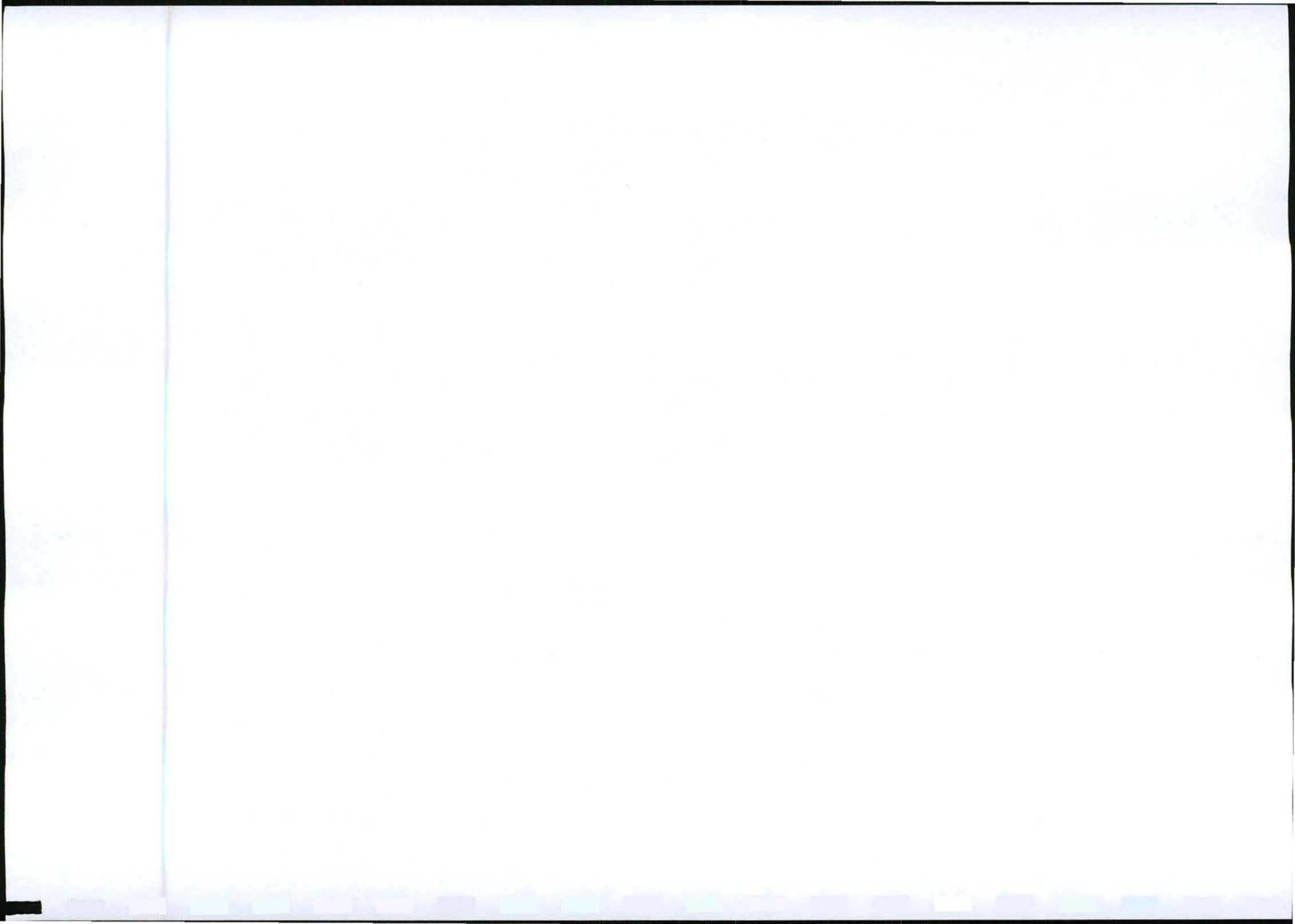

PHOTO 12: A north-easterly view of Borrow Pit 715/8 at Stake Value km 32,1 (RHS).



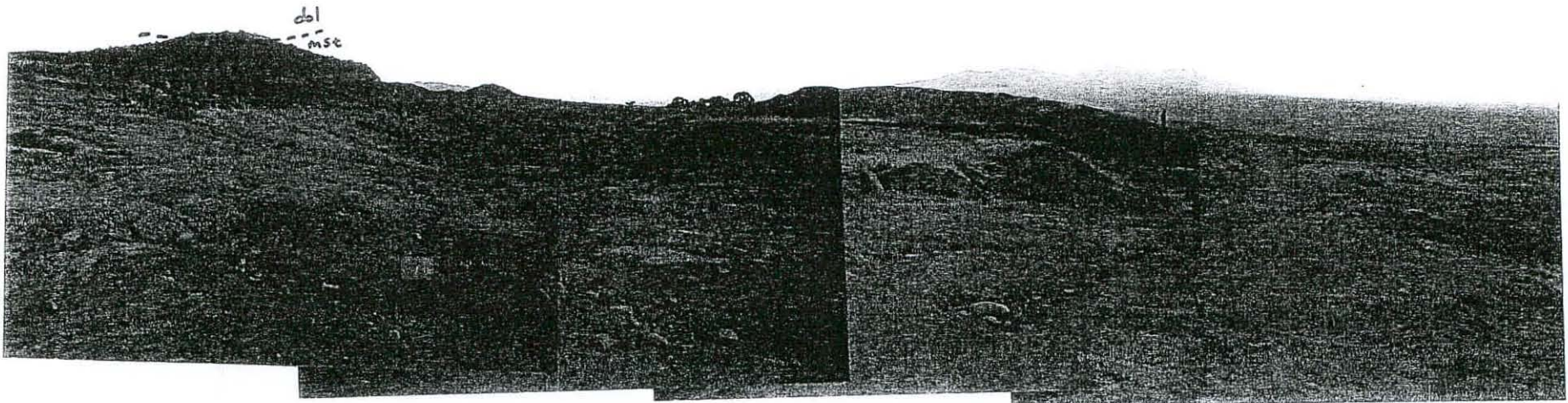

PHOTO 13: A south-easterly view of Borrow Pit 8034/2 at Stake Value km 5,6 (RHS).

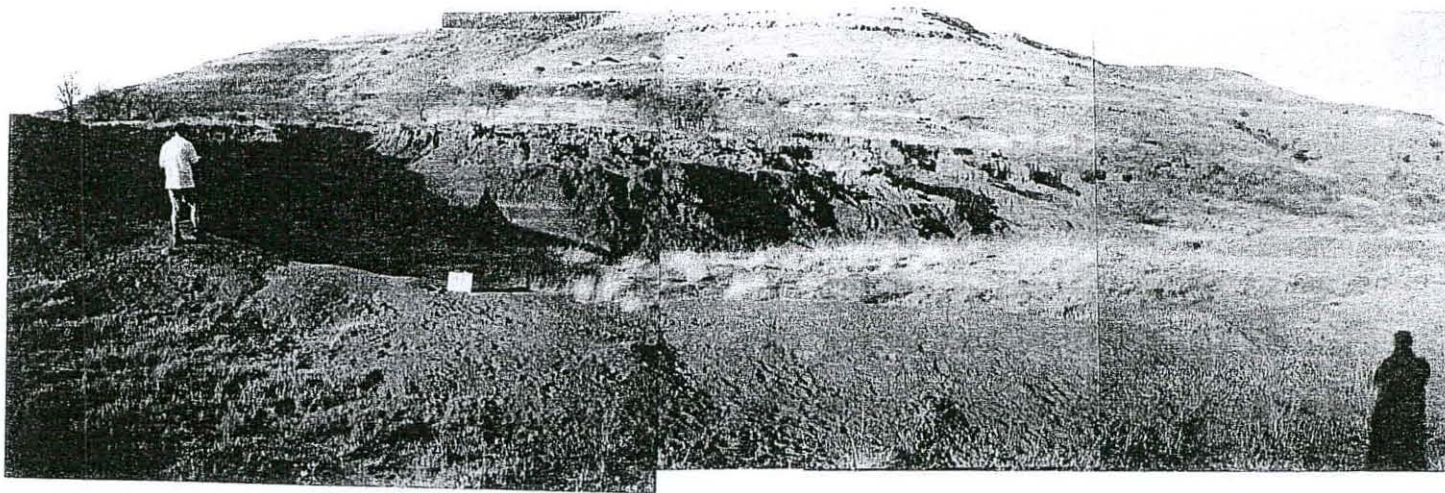
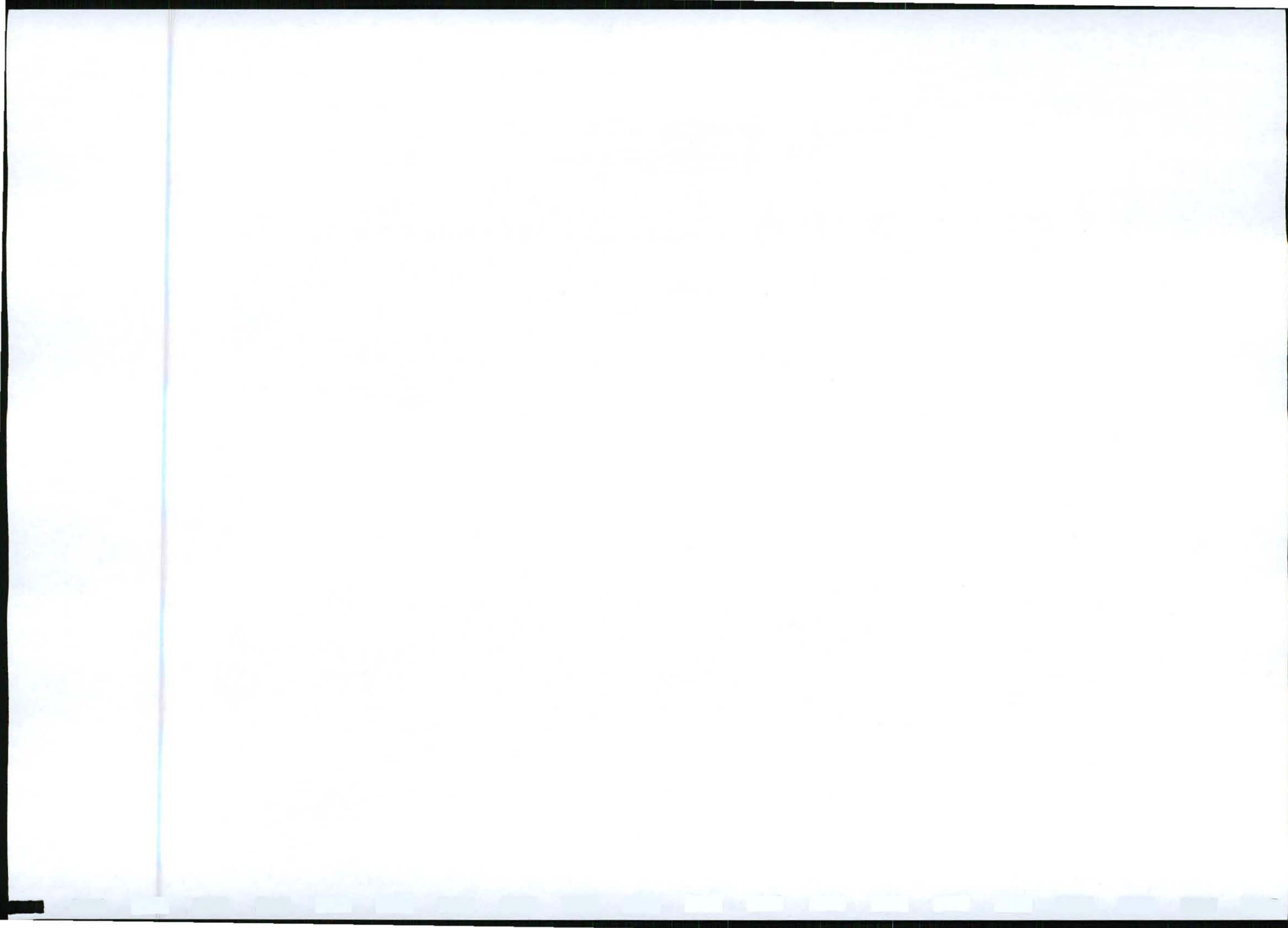

PHOTO 14: A south-easterly view of Borrow Pit 8034/3 at Stake Value km 11,0 (LHS).



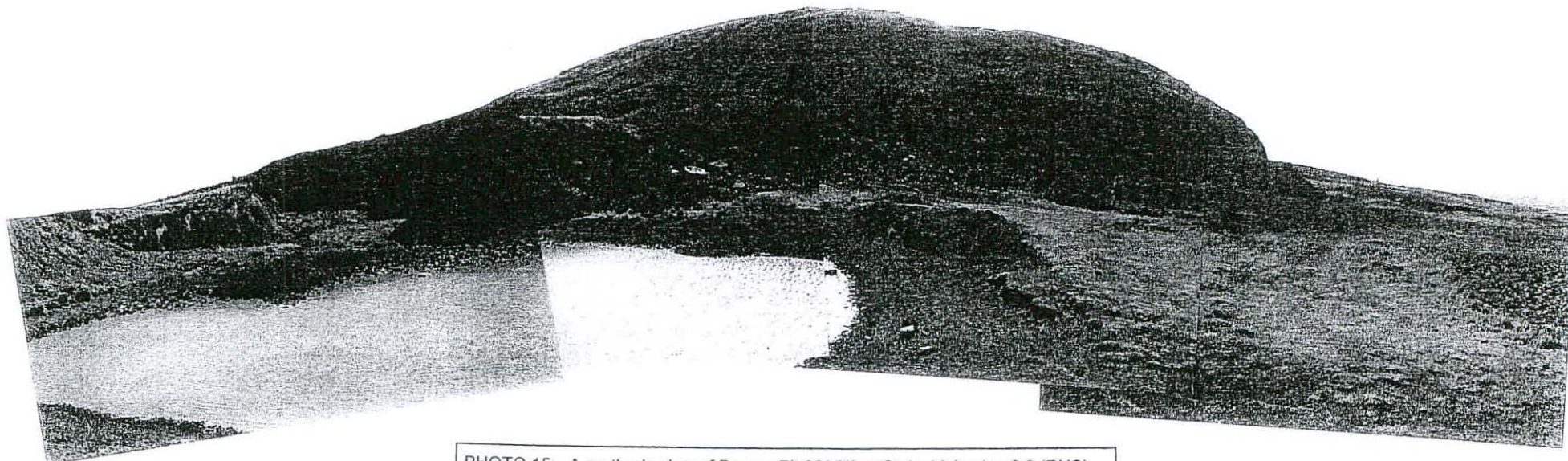

PHOTO 15: A northerly view of Borrow Pit 8035/0 at Stake Value km 0,0 (RHS).



PHOTO 16: A southerly view of Borrow Pit 8036/1 at Stake Value km 5,1 (RHS).

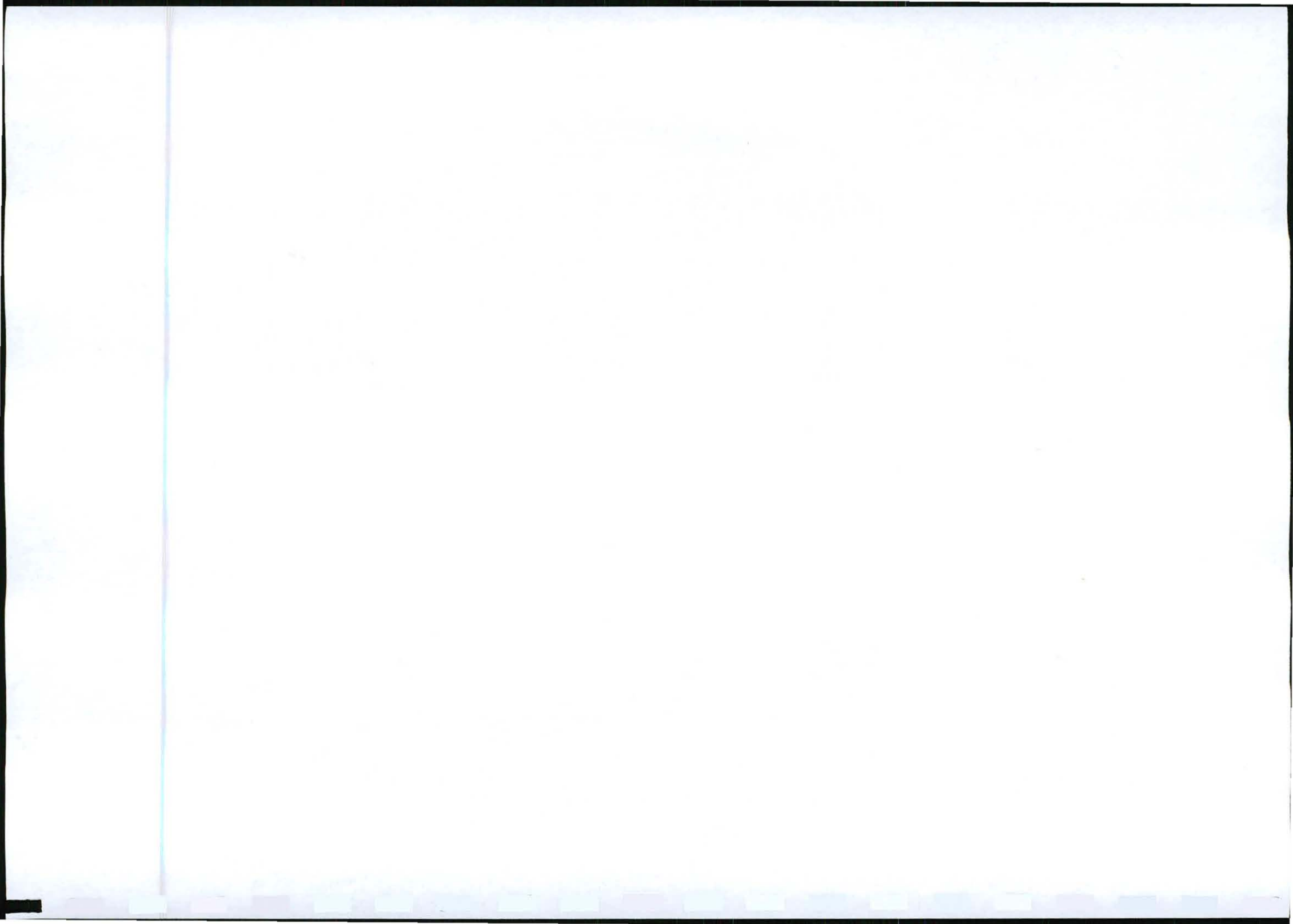



PHOTO 17: A north-westerly view of Borrow Pit 8036/3 at Stake Value km 13,1 (RHS).

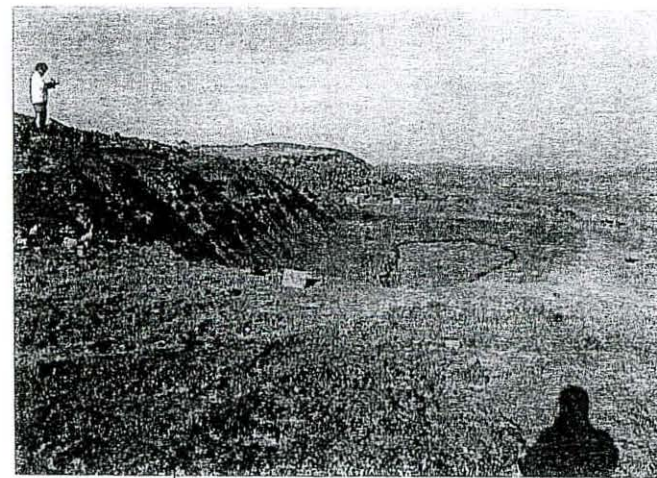

PHOTO 18: An south-westerly view of Borrow Pit 8036/5 at Stake Value km 18,9 (LHS).

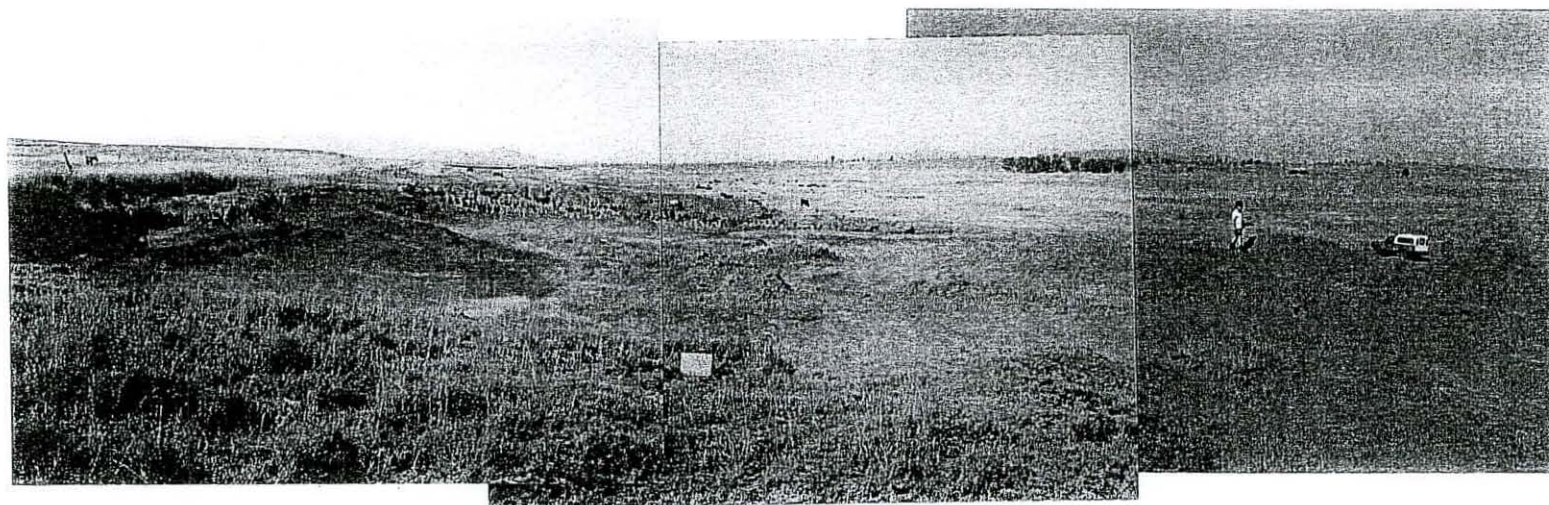

PHOTO 19: A south-easterly view of Borrow Pit 8225/1 at Stake Value km 7,4 (RHS).

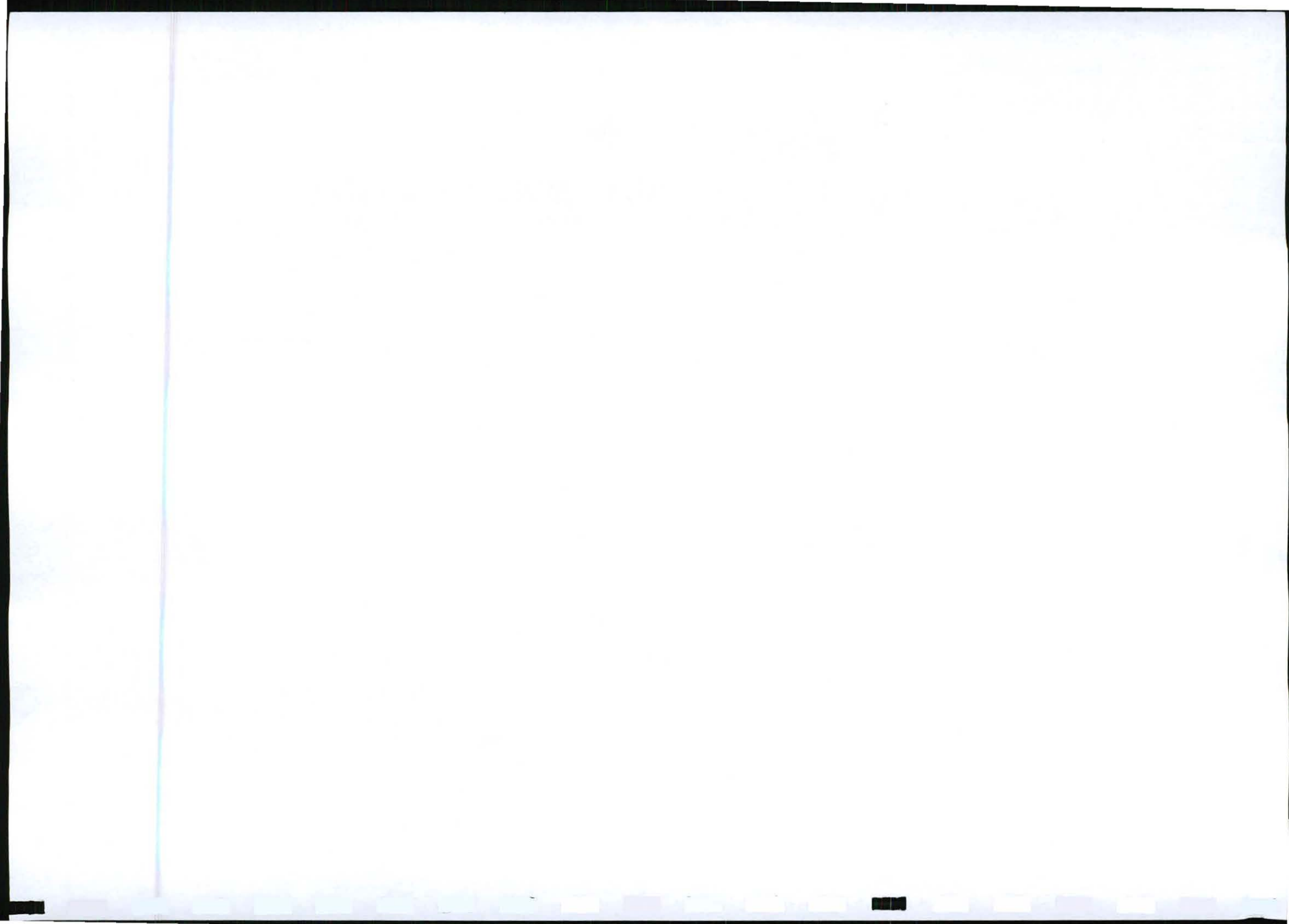



PHOTO 20: A north-easterly view of Borrow Pit 8225/2 at Stake Value km 13,3 (LHS).

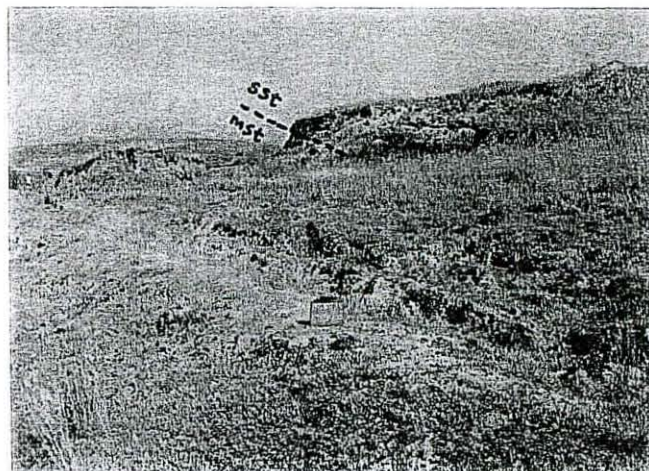

PHOTO 21: A south-westerly view of Borrow Pit 8225/3 at Stake Value km 13,5 (LHS).

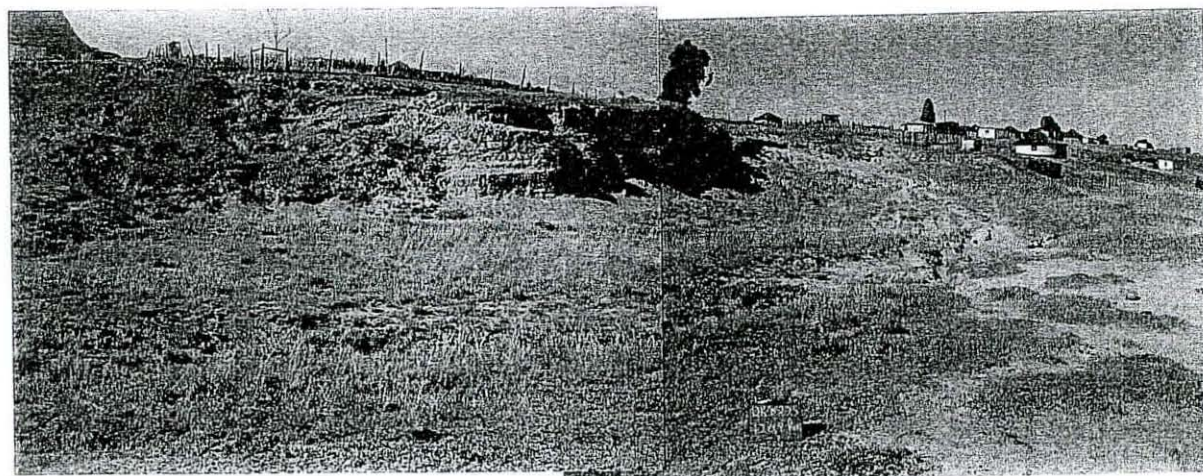
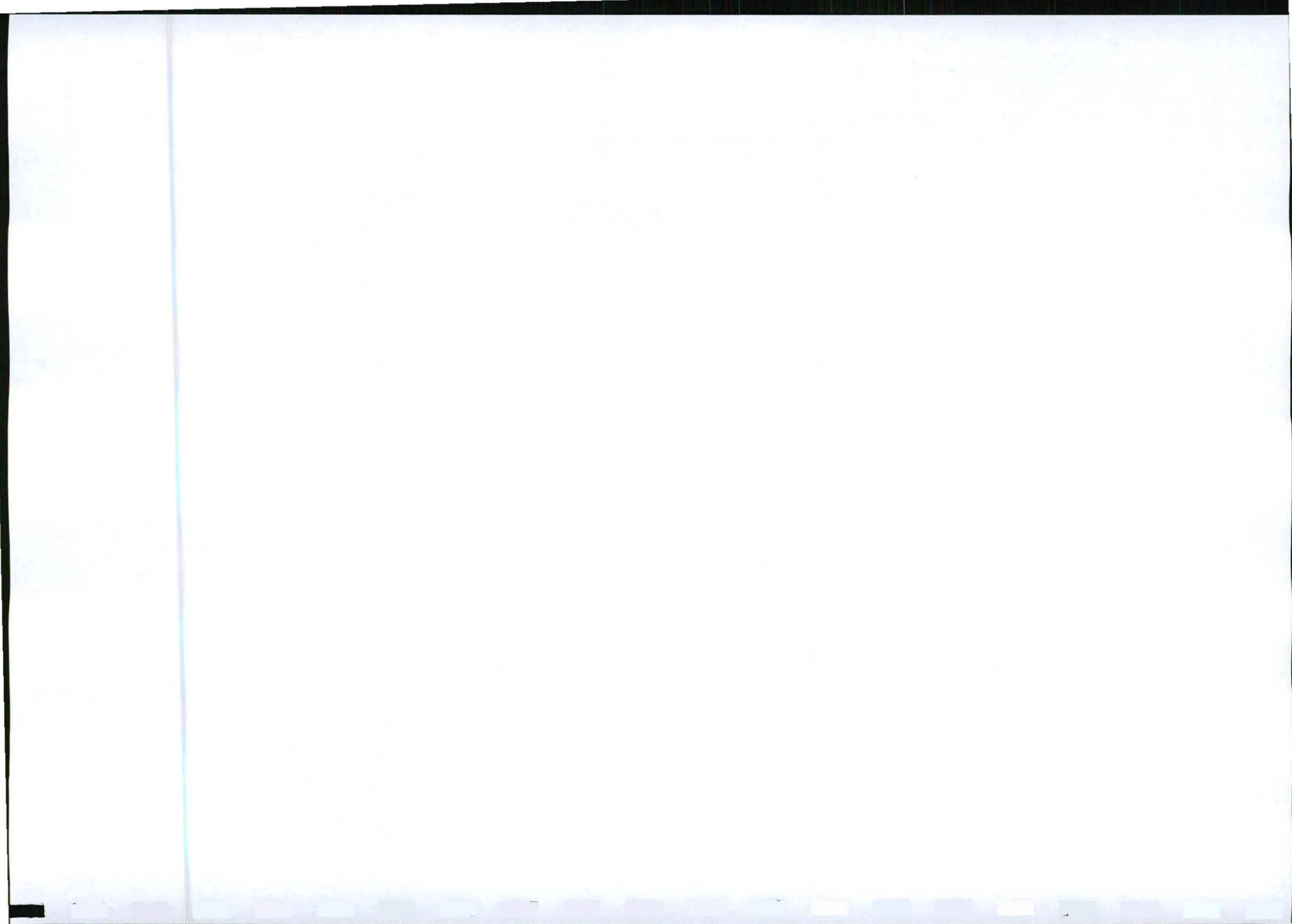

PHOTO 22: A south-easterly view of Borrow Pit 8225/4 at Stake Value km 20,8 (RHS).



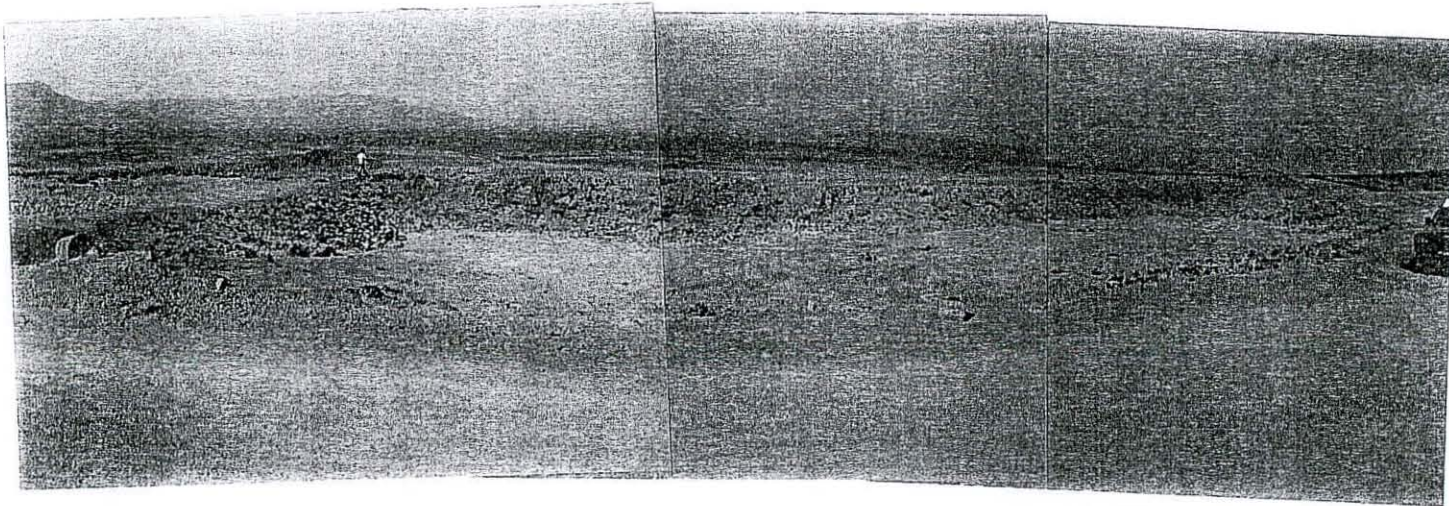

PHOTO 23: A north-easterly view of Borrow Pit 8224/1 at Stake Value km 3,2 (RHS).
Borrow Pit 8224/1 was encountered along the DR08226 roadway.



PHOTO 24: An easterly view of Borrow Pit 8227/1 at Stake Value km 1,5 (RHS).

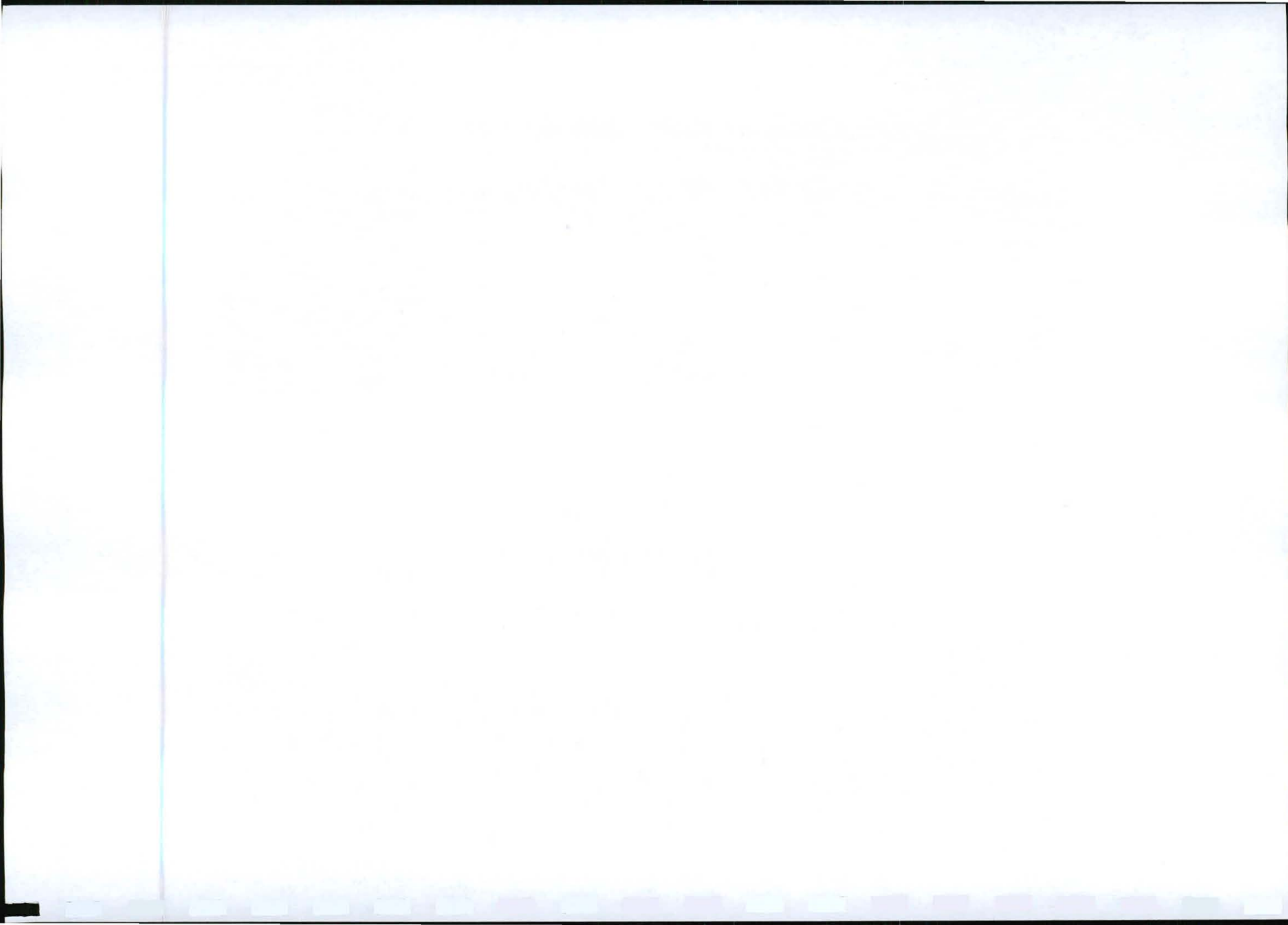

PHOTO 26: A northerly view of Borrow Pit 8229/2 at Stake Value km 1.3 (LHS).

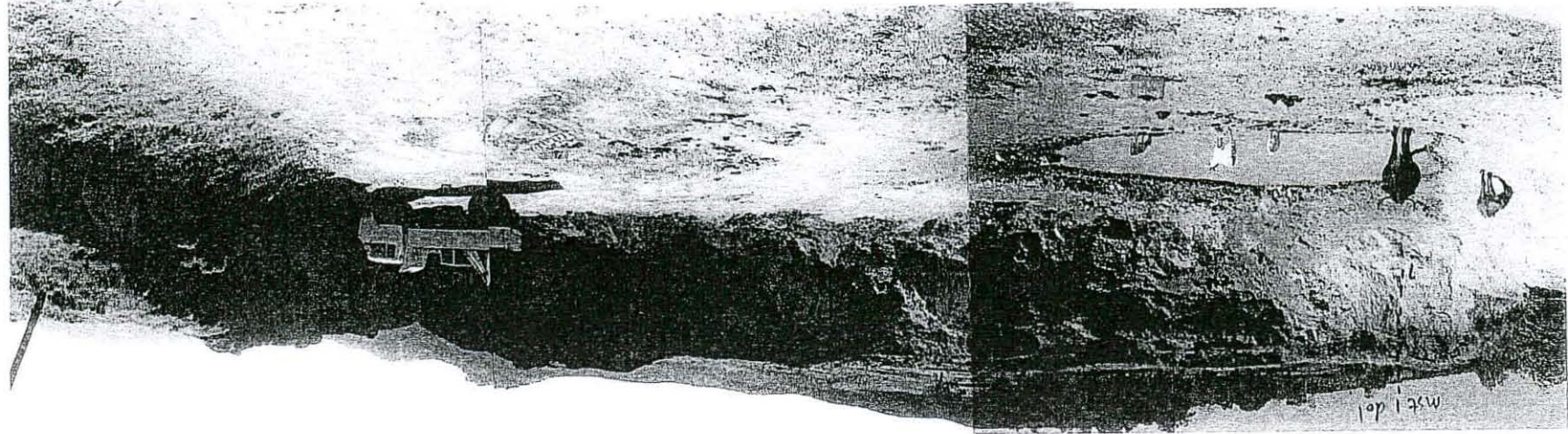
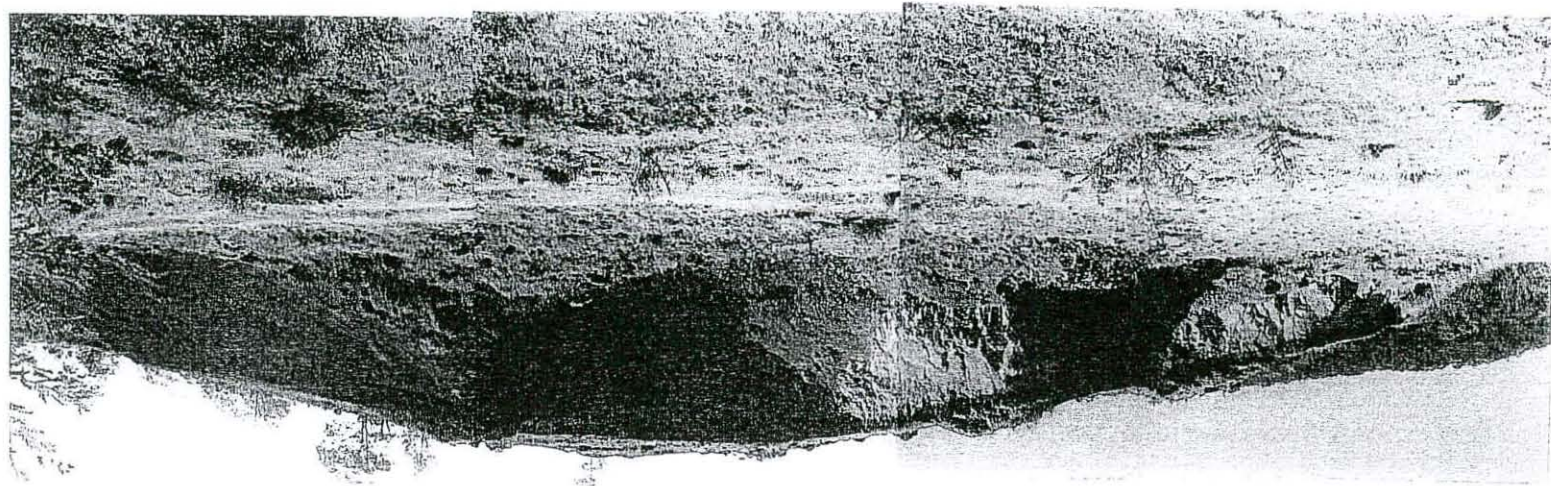
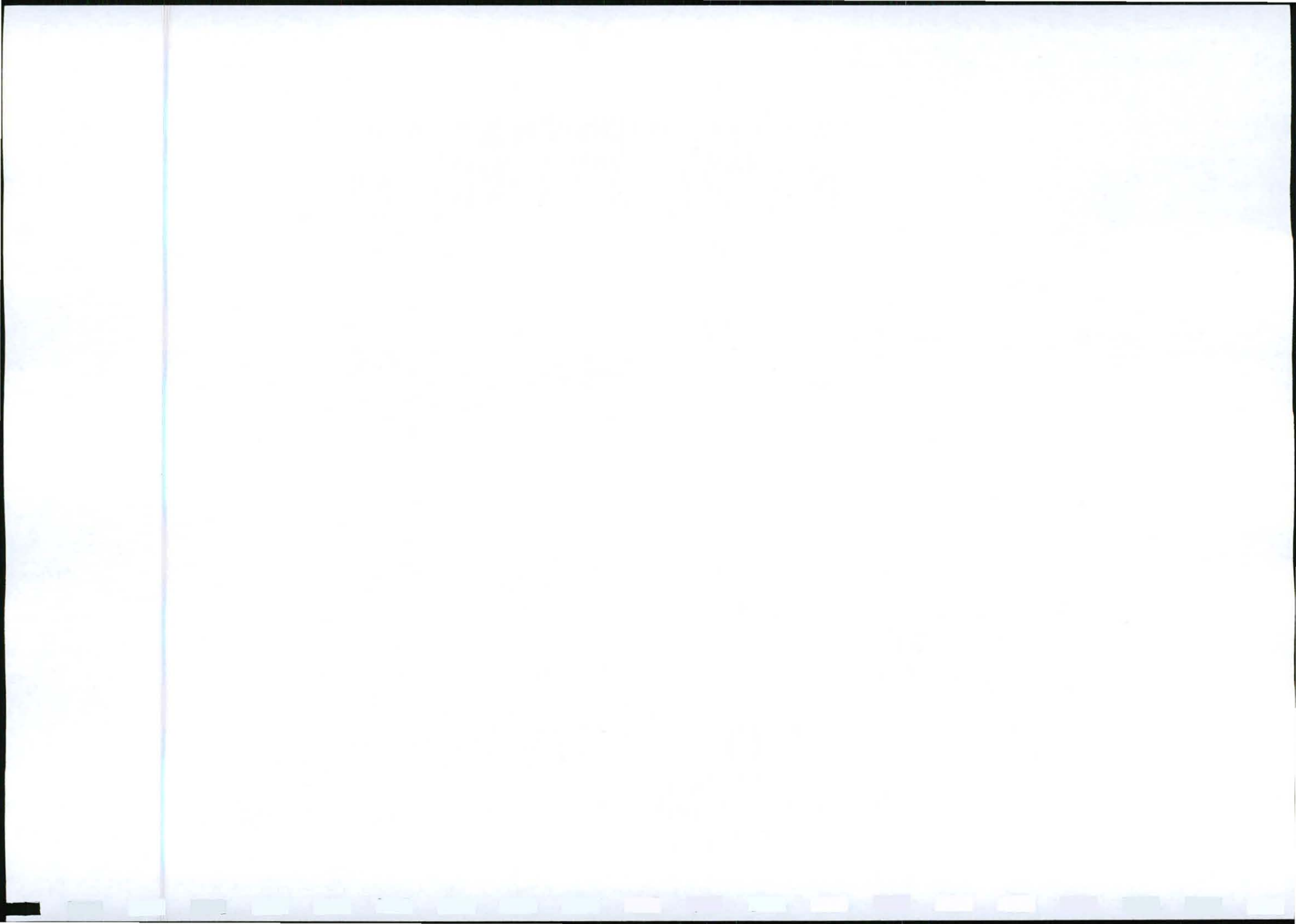

PHOTO 25: A south-westerly view of Borrow Pit 8229/1 at Stake Value km 1.1 (LHS).





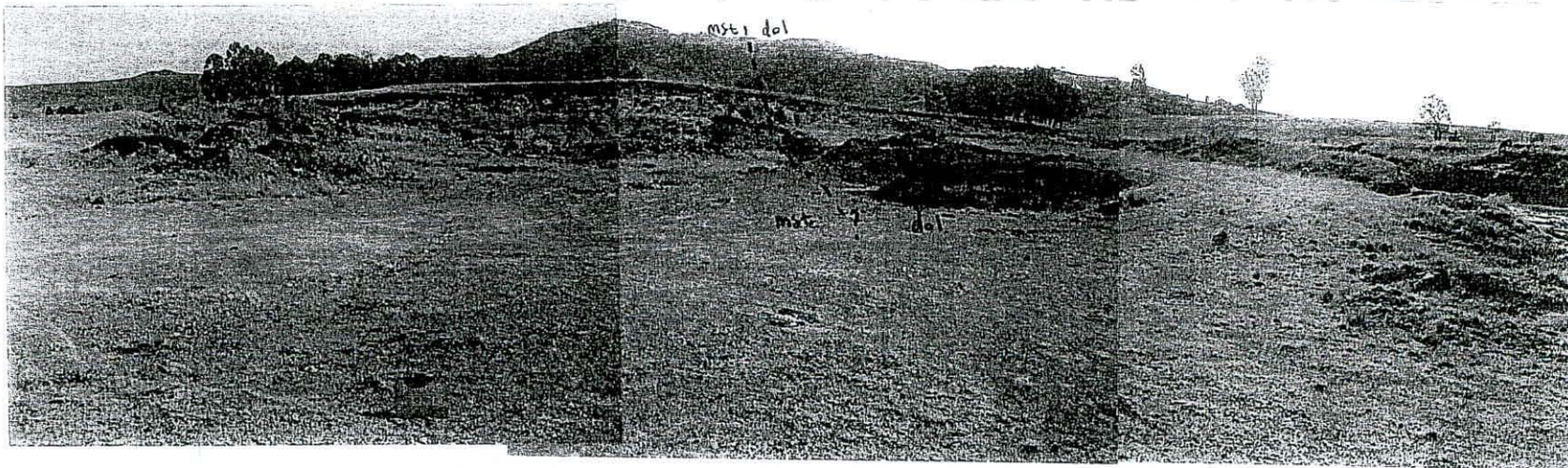

PHOTO 27: A north-westerly view of Borrow Pit 8229/3 at Stake Value km 3,6 (LHS).

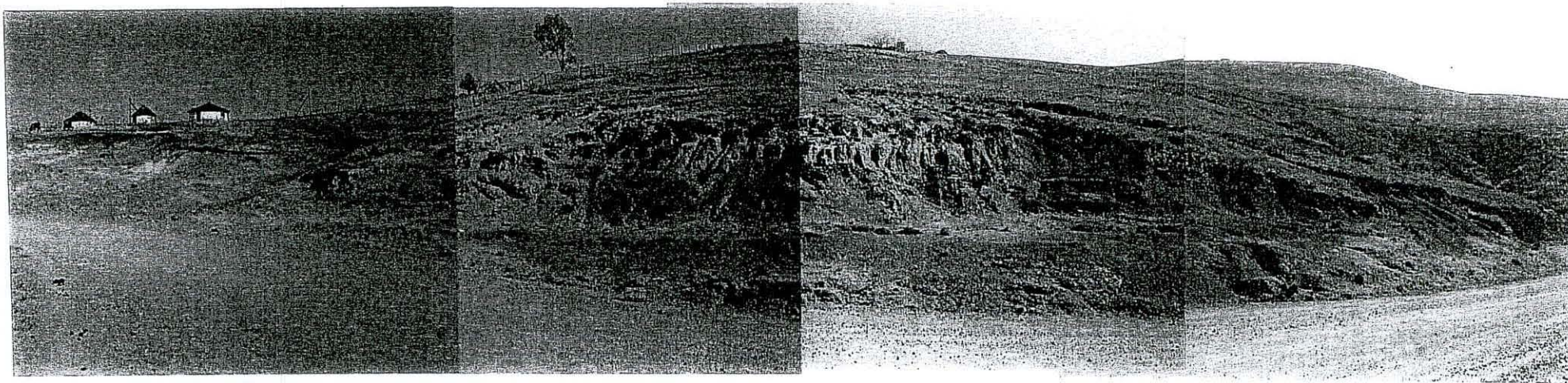
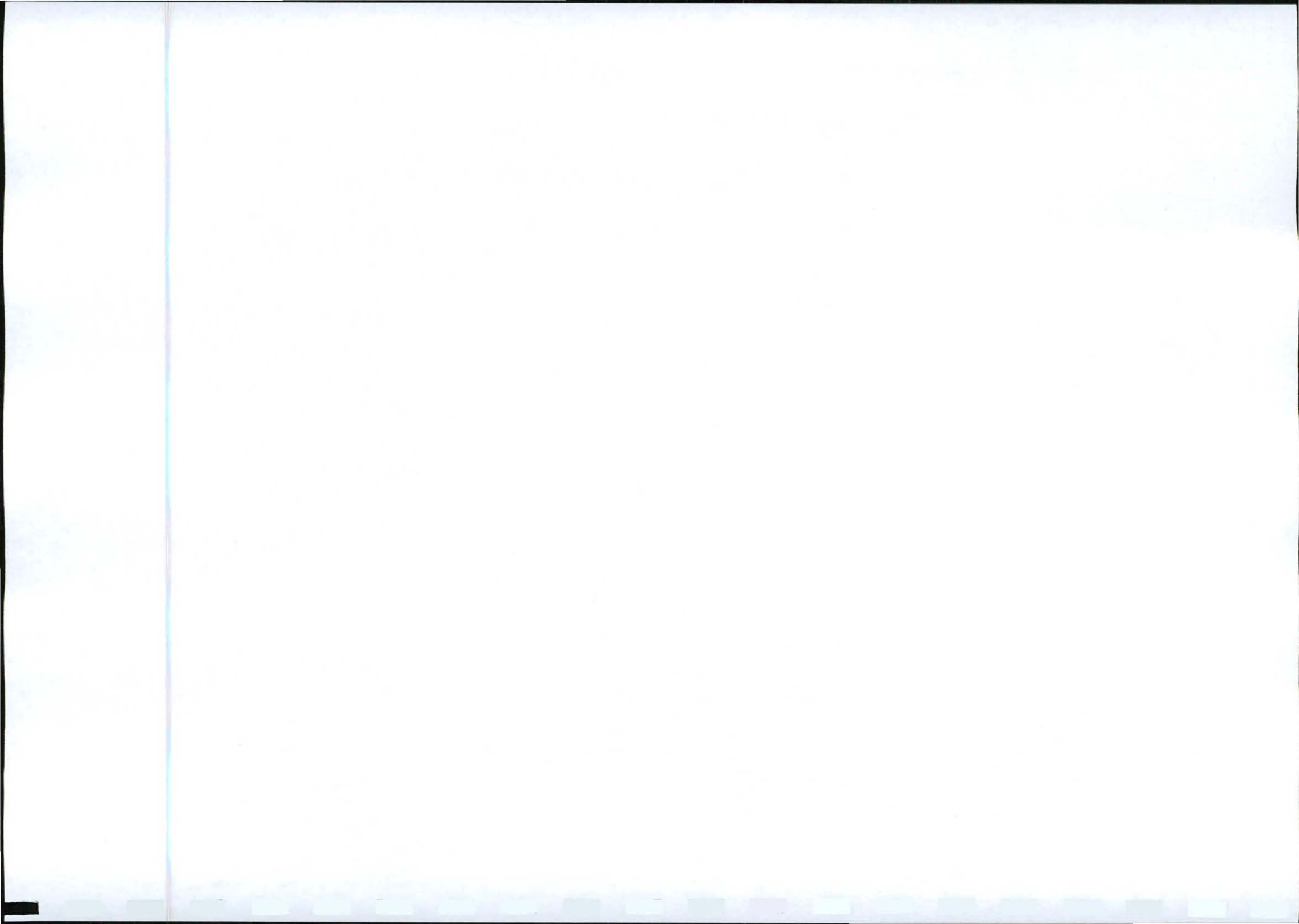

PHOTO 28: A north-westerly view of Borrow Pit 8229/4 at Stake Value km 4,5 (LHS).



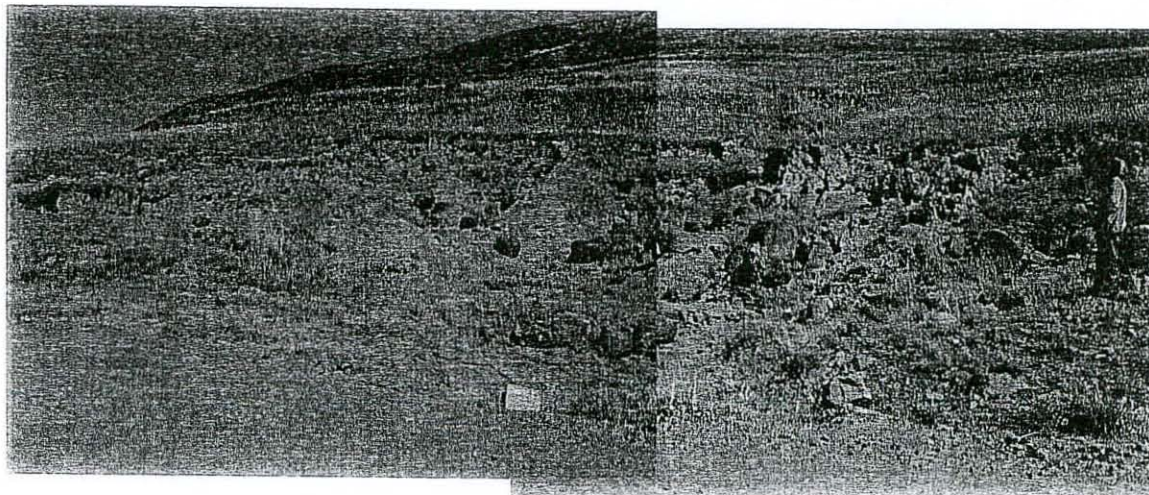

PHOTO 29: A westerly view of Borrow Pit 8229/5 at Stake Value km 5,5 (LHS).

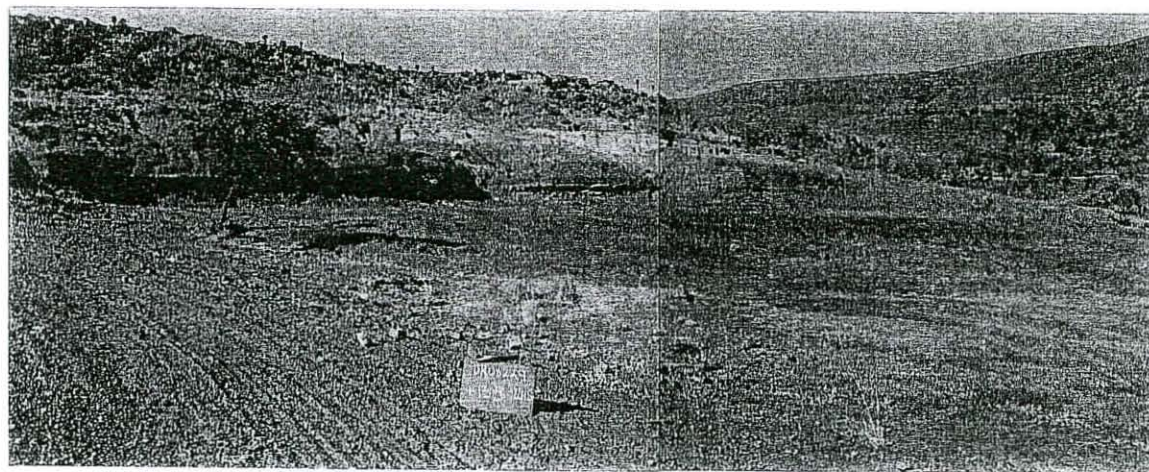

PHOTO 30: A south-westerly view of Borrow Pit 8229/7 at Stake Value km 13,8 (LHS).



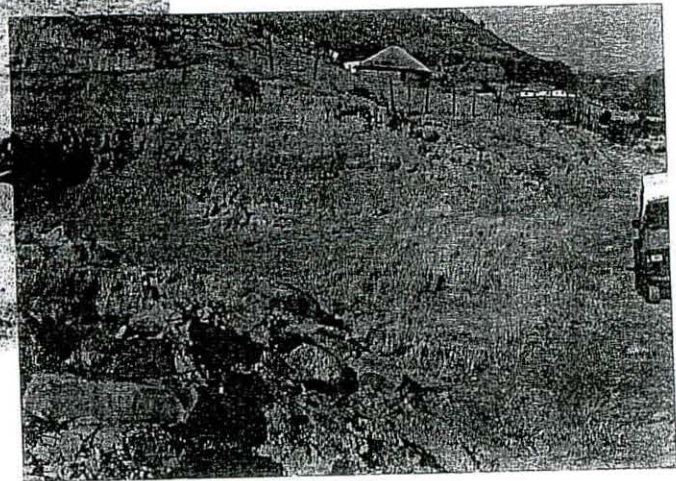
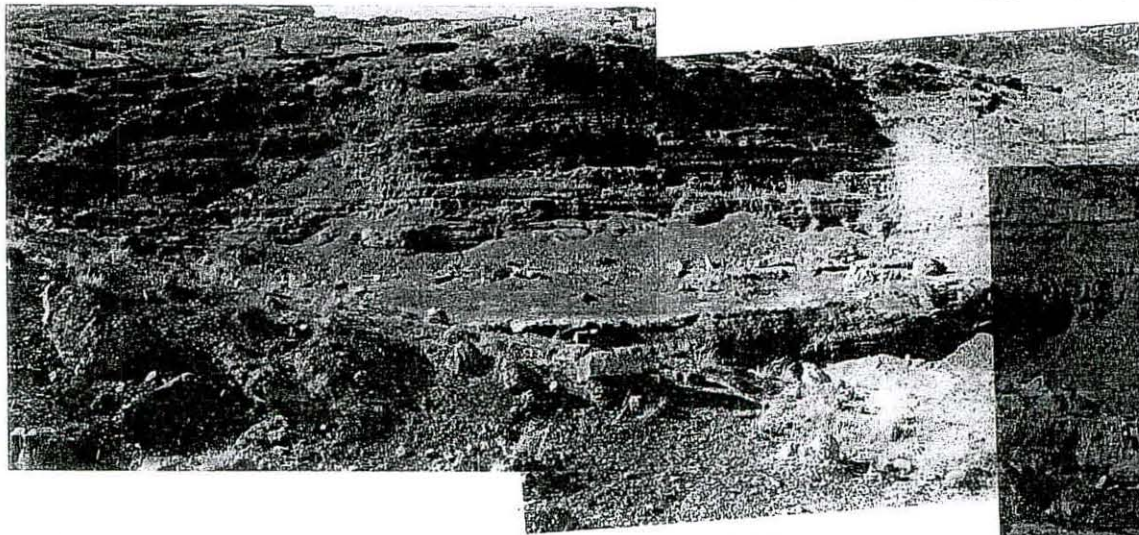

PHOTO 31: An easterly view of Borrow Pit 8229/8 at Stake Value km 17,5 (RHS).

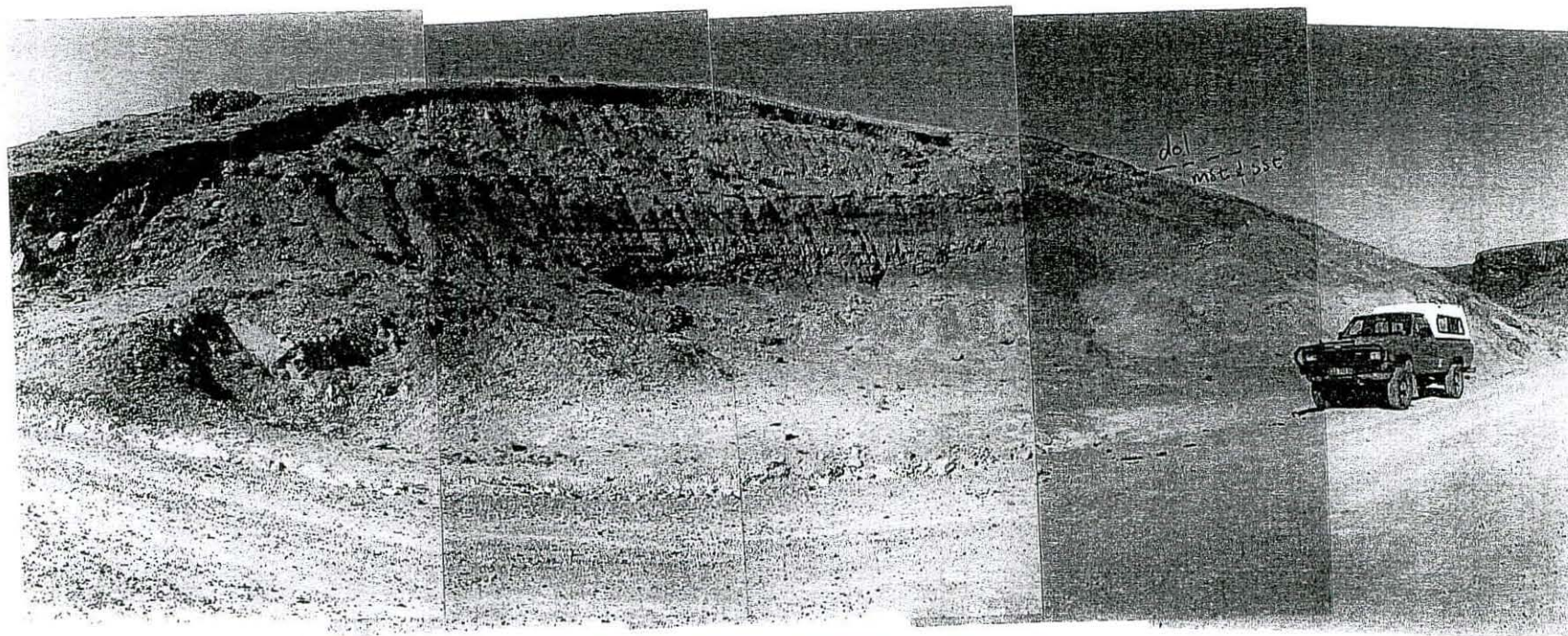
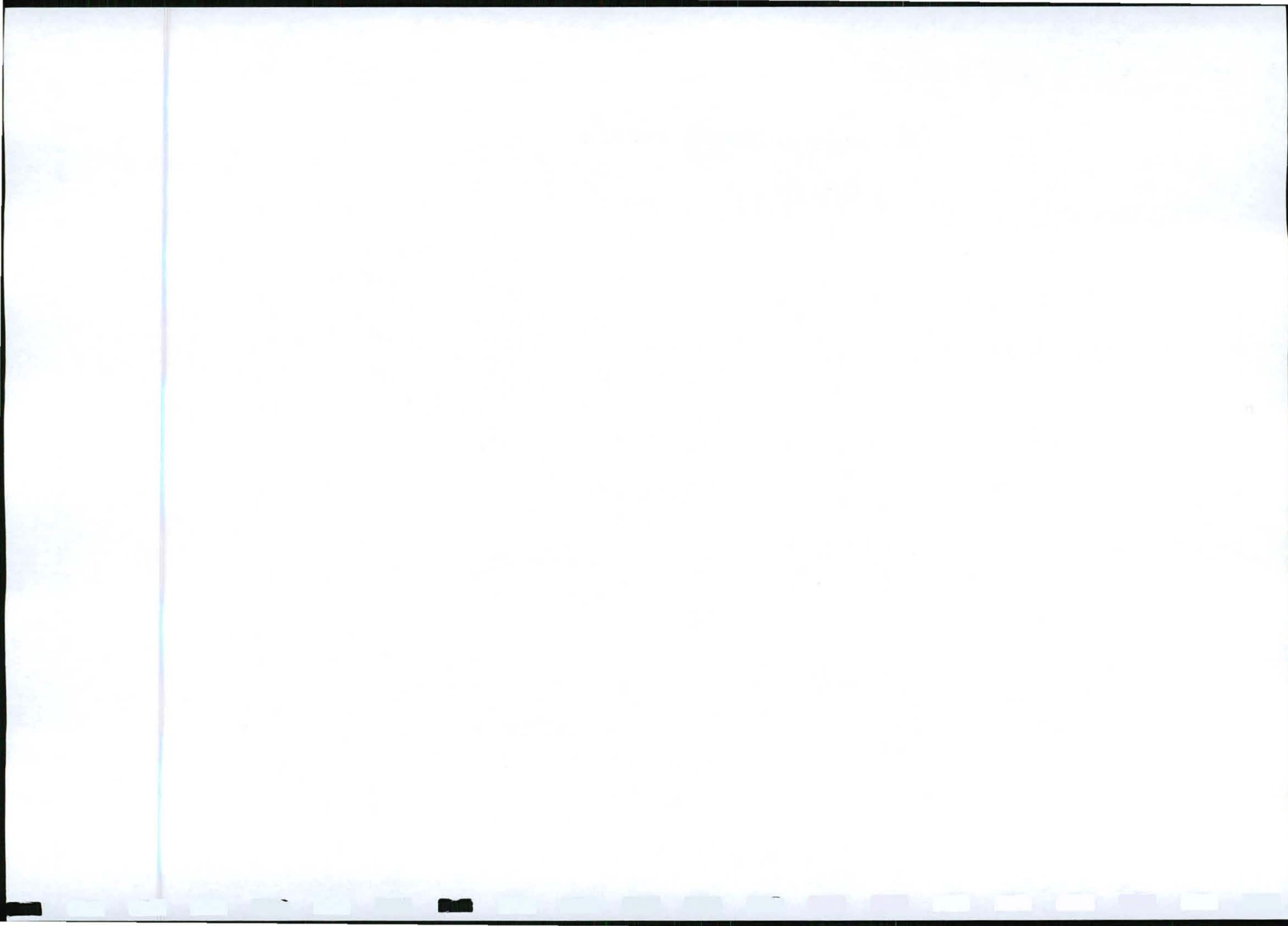

PHOTO 32: A south-easterly view of Borrow Pit 8229/10 at Stake Value km 22,6 (RHS)



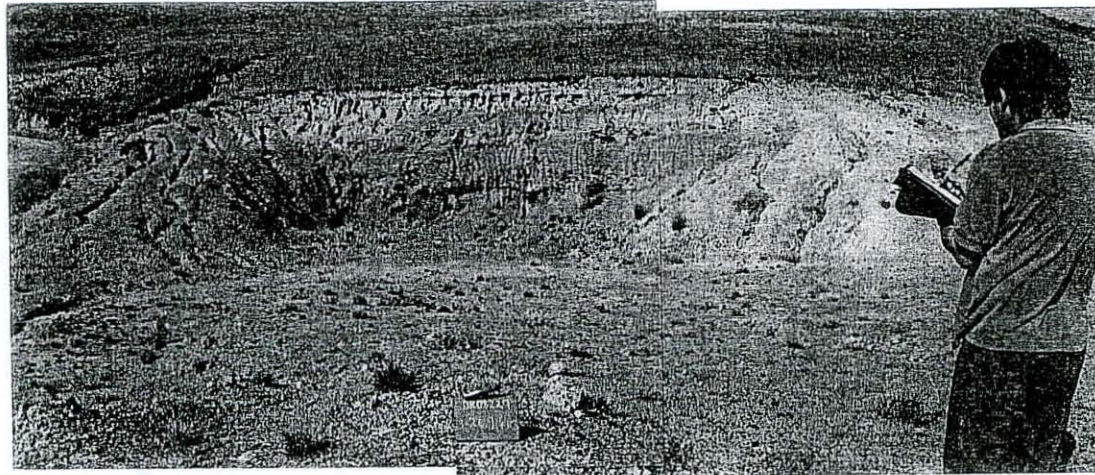

PHOTO 33: A south-easterly view of Borrow Pit 8229/11 at Stake Value km 24,9 (RHS)



PHOTO 34: A north-westerly view of Borrow Pit 8230/2 at Stake Value km 5,7 (LHS).



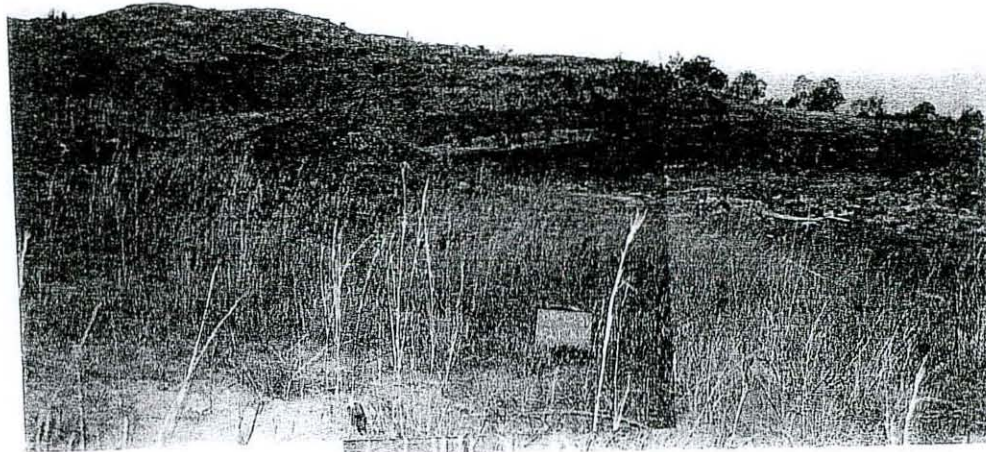

PHOTO 35: A north-easterly view of Borrow Pit 8231/1 at Stake Value km 2,1 (RHS).

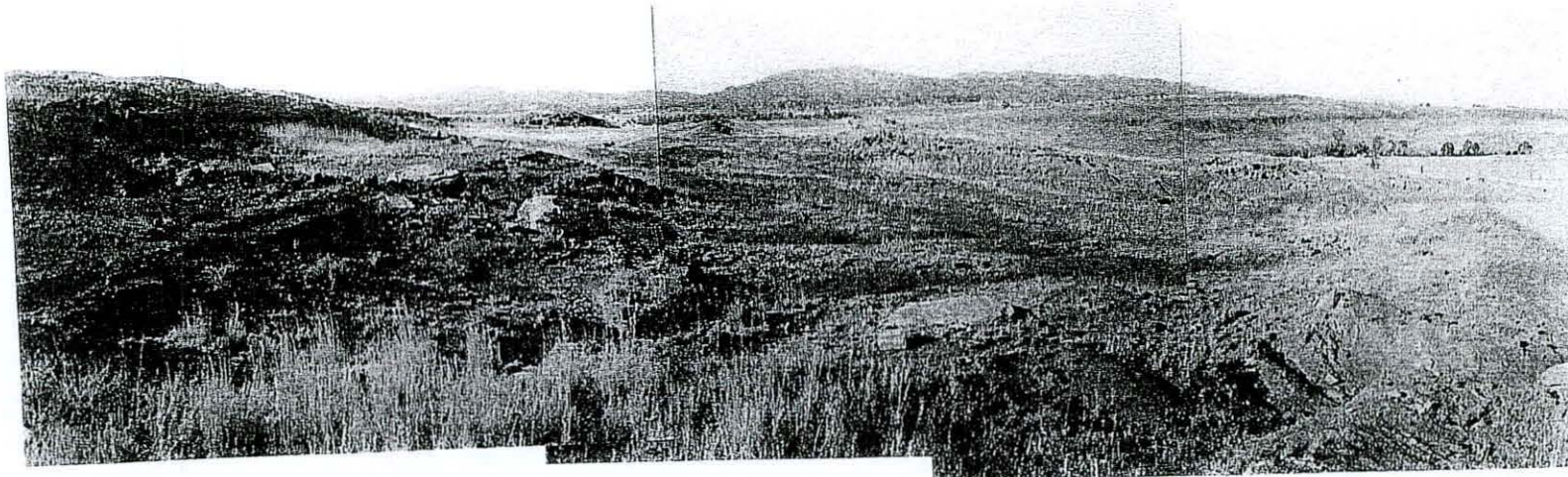
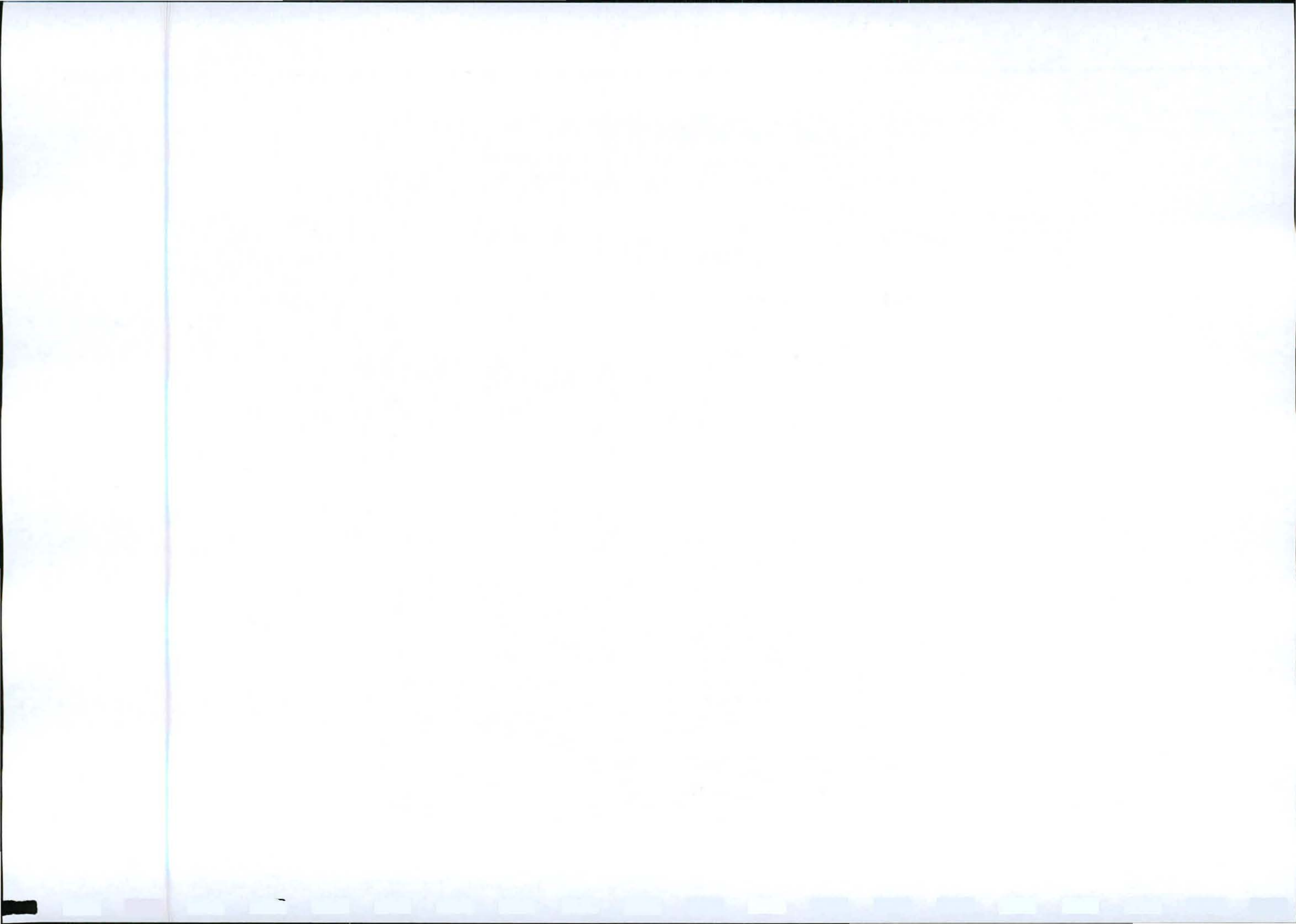

PHOTO 36: A north-easterly view of Borrow Pit 8232/1 at Stake Value km 0,9 (RHS).



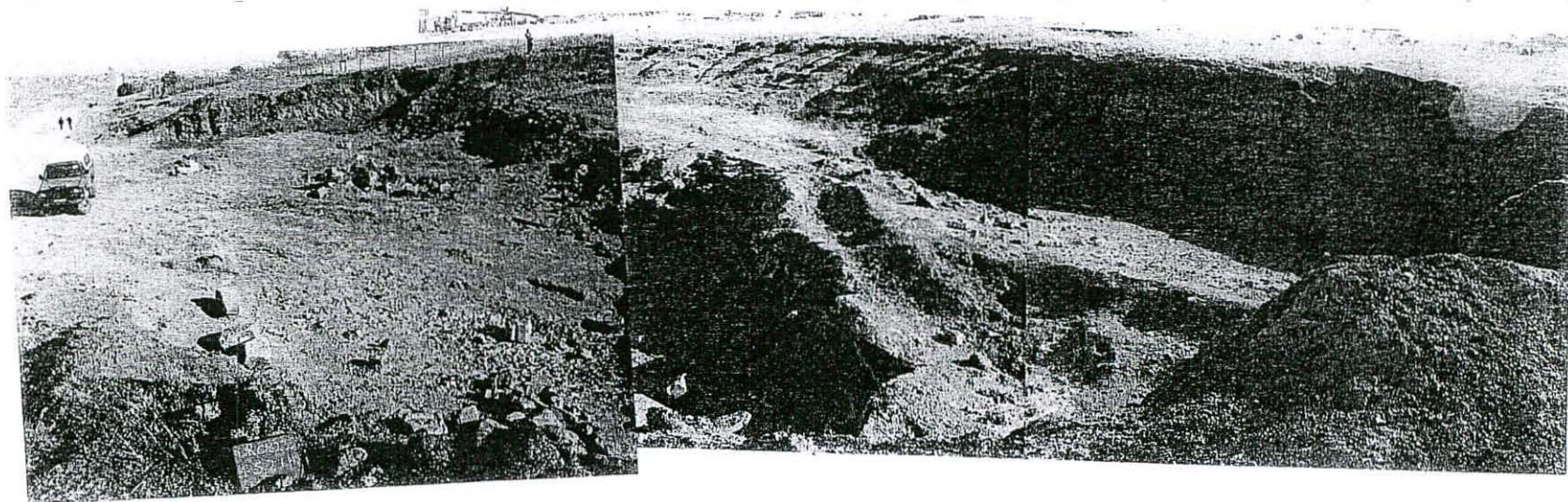

PHOTO 37: A south-westerly view of Borrow Pit 8232/2 at Stake Value km 5,2 (LHS).

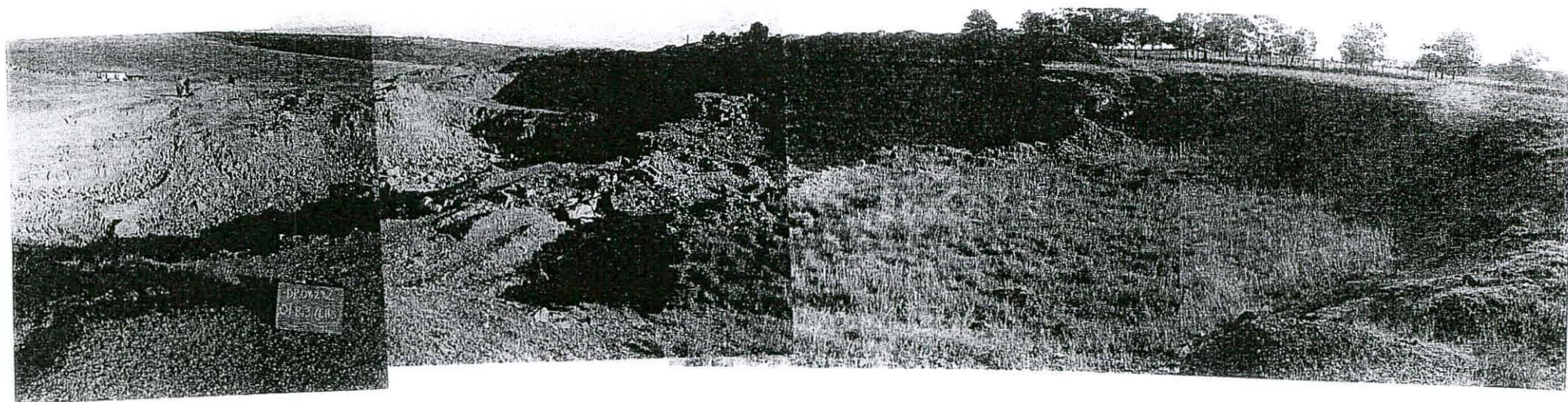

PHOTO 38: A south-easterly view of Borrow Pit 8232/3 at Stake Value km 8,3 (LHS).





PHOTO 39: A southerly view of Borrow Pit 8232/5 at Stake Value km 15,1 (LHS).

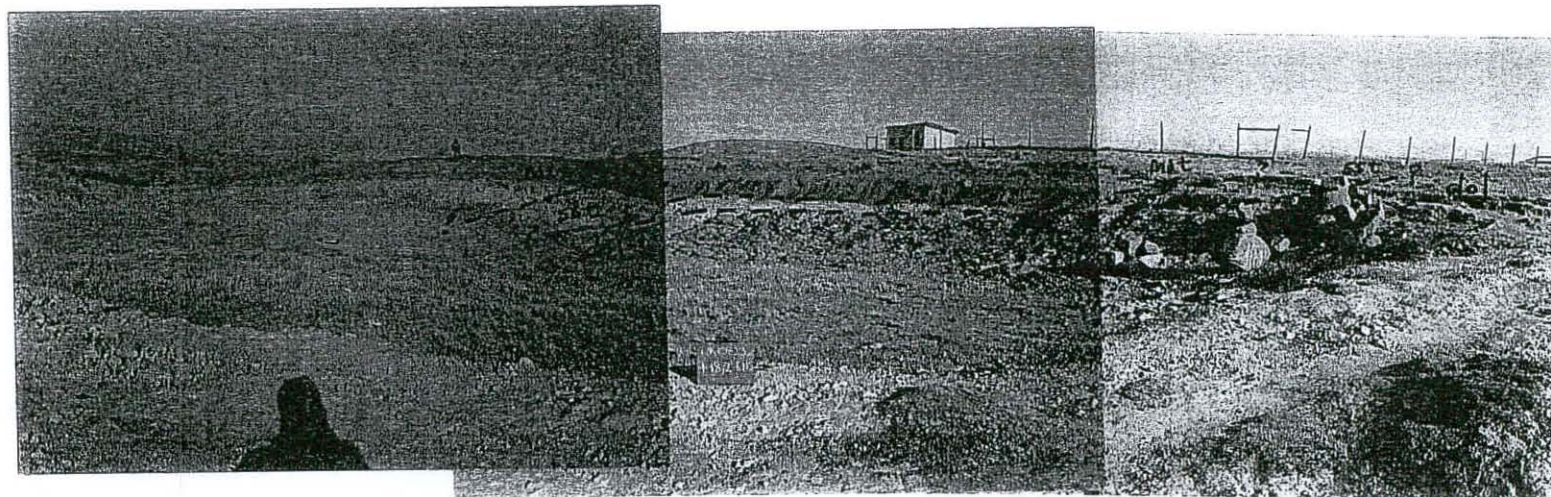
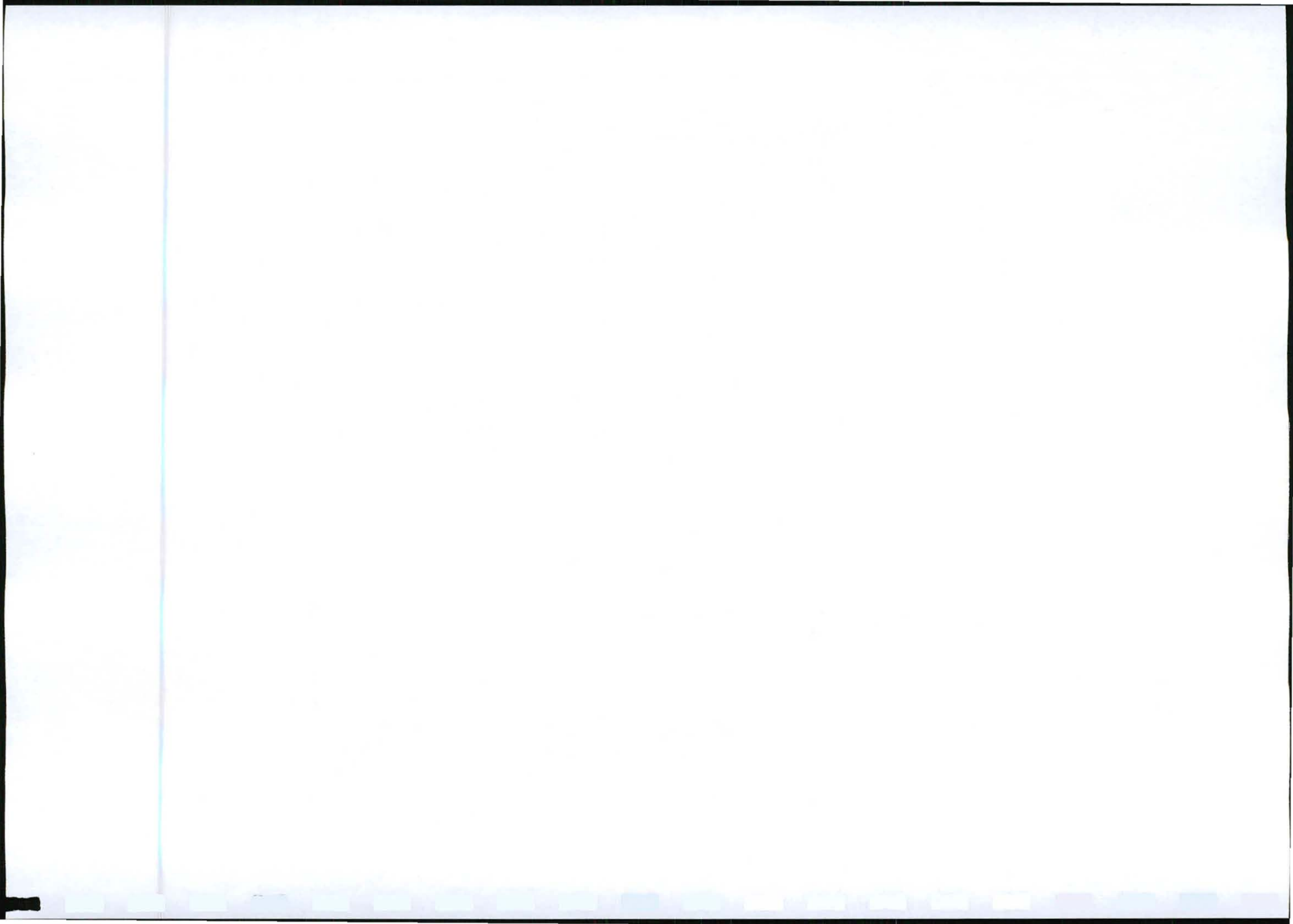

PHOTO 40: A south-easterly view of Borrow Pit 8232/7 at Stake Value km 18,2 (LHS).



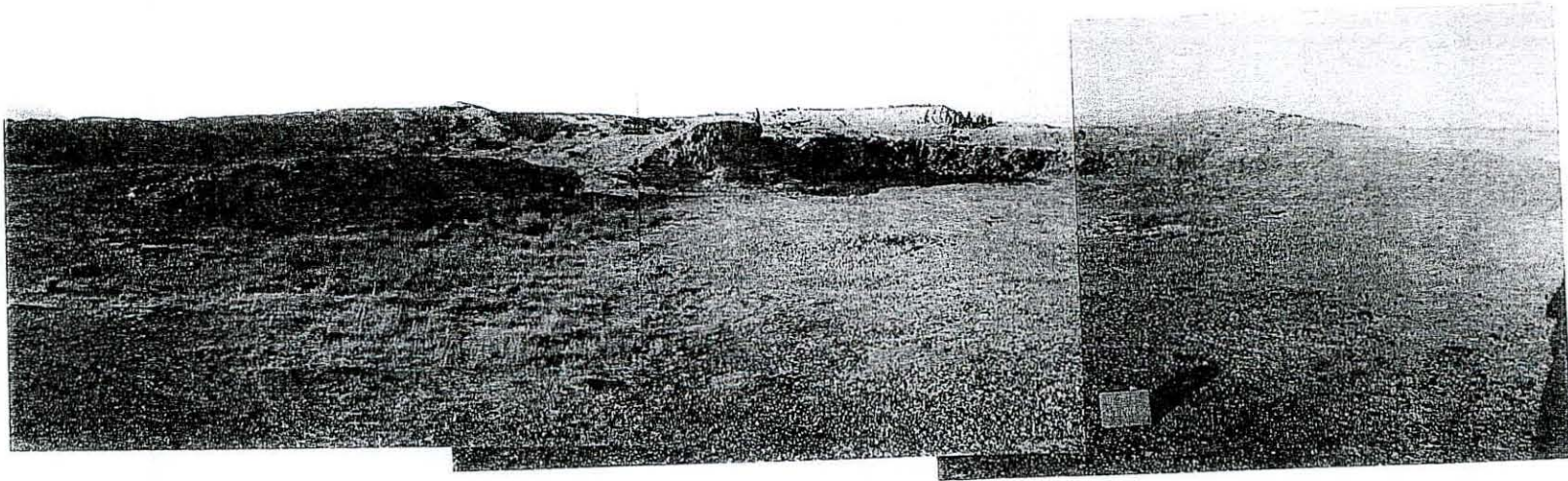

PHOTO 41: A northerly view of Borrow Pit 8232/8 at Stake Value km 20,8 (RHS).

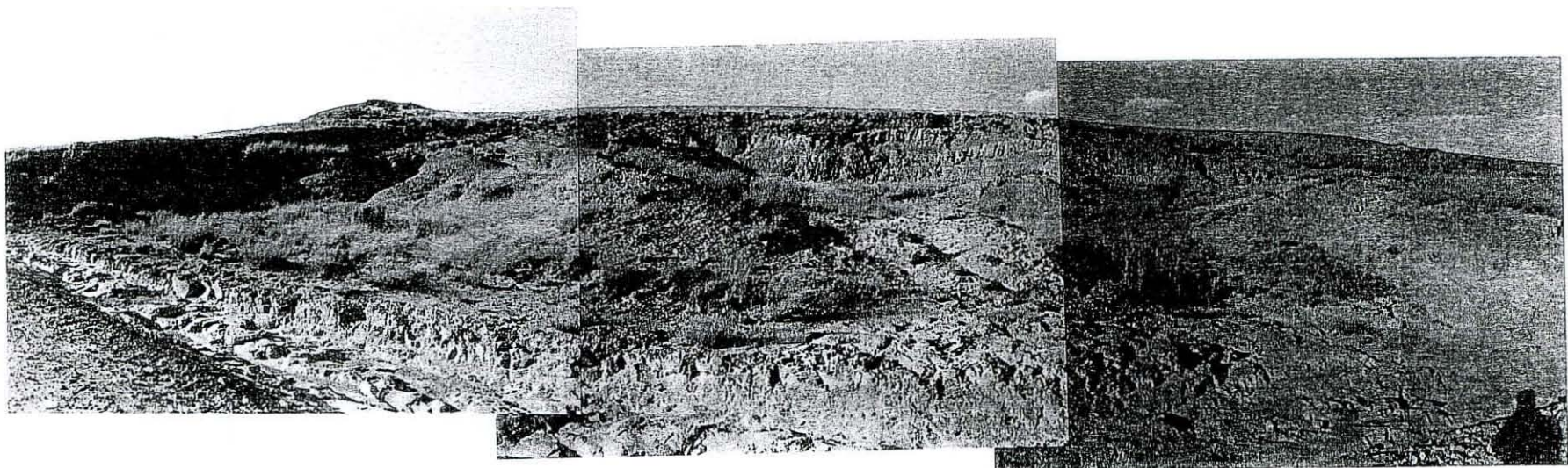
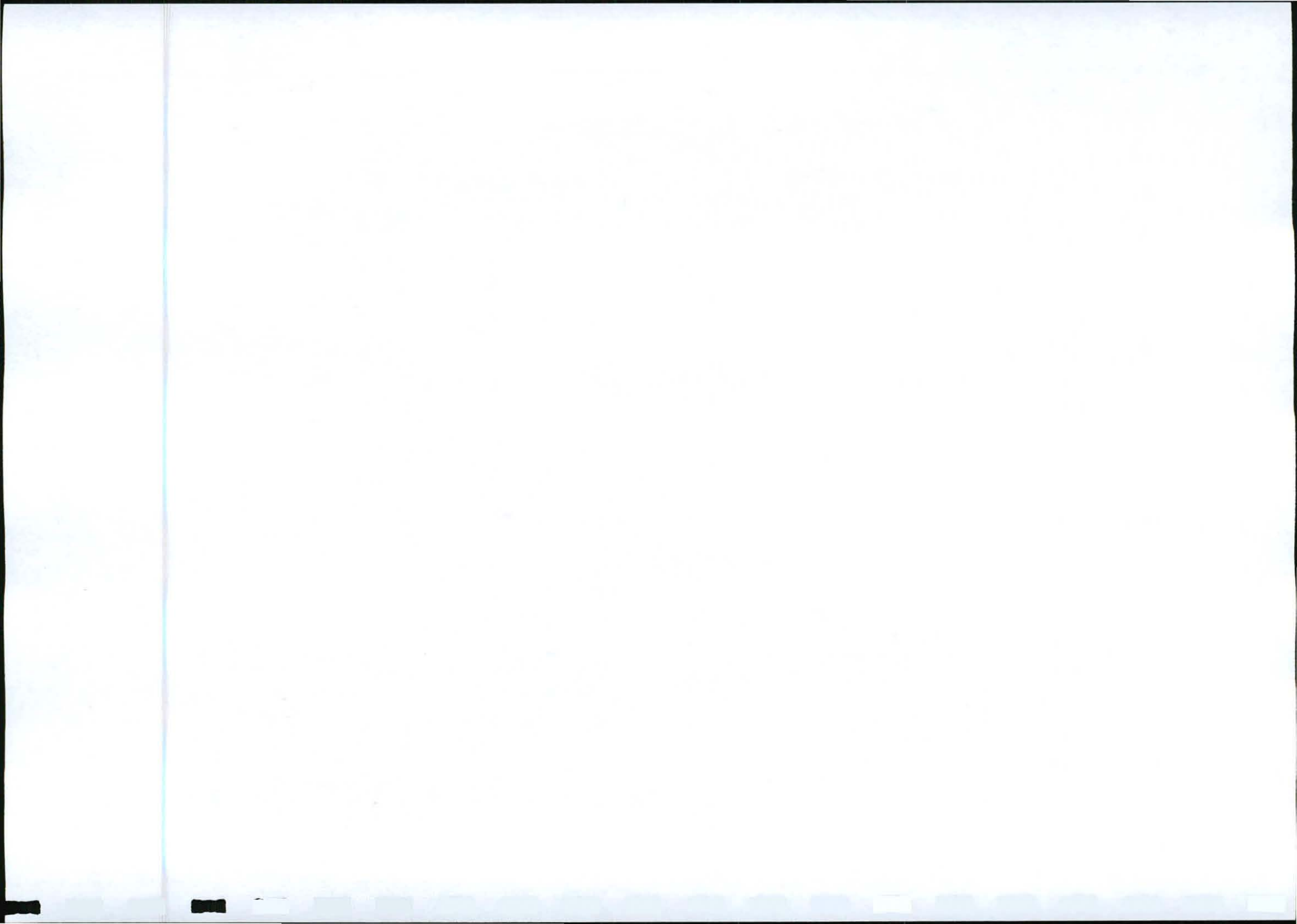

PHOTO 42: A north-easterly view of Borrow Pit 8232/9 at Stake Value km 23,8 (RHS).



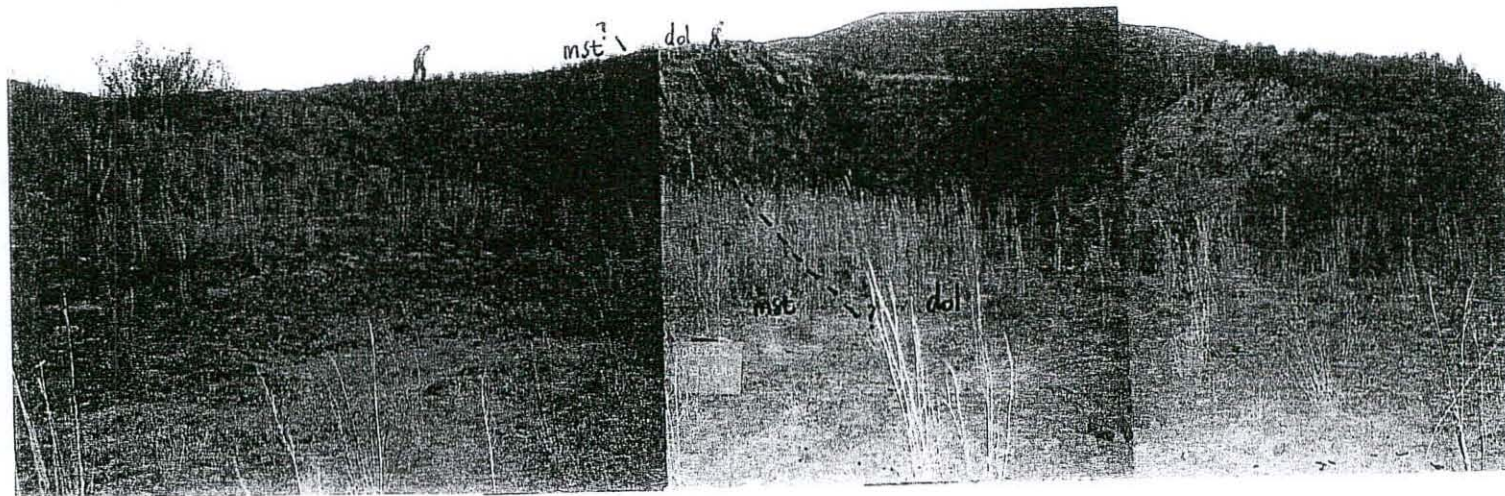

PHOTO 43: A westerly view of Borrow Pit 8232/11 at Stake Value km 32,3 (LHS).

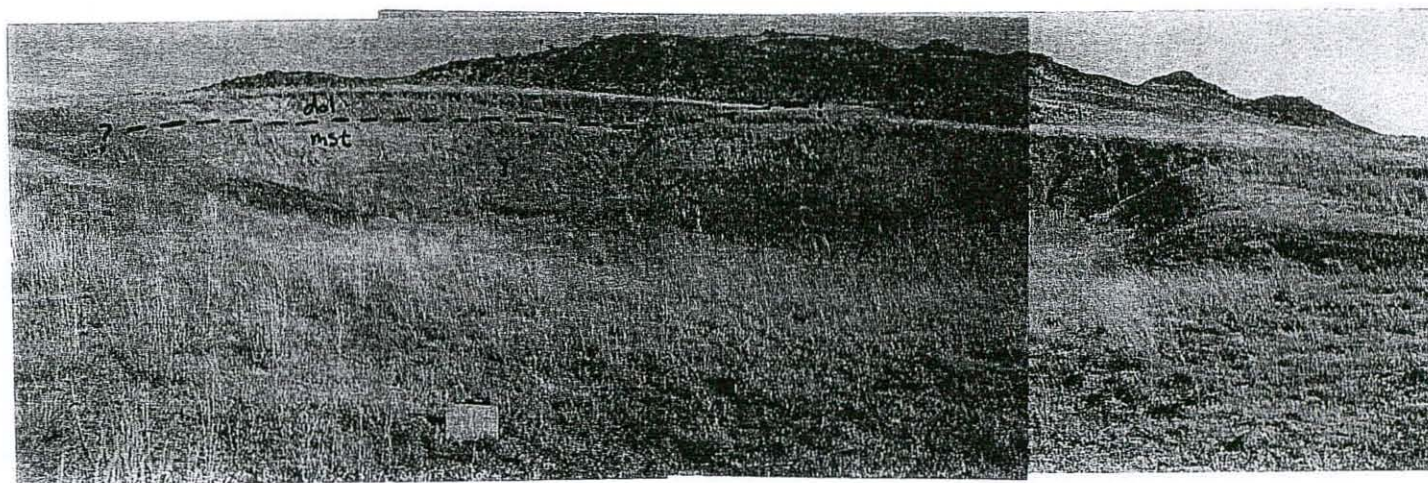
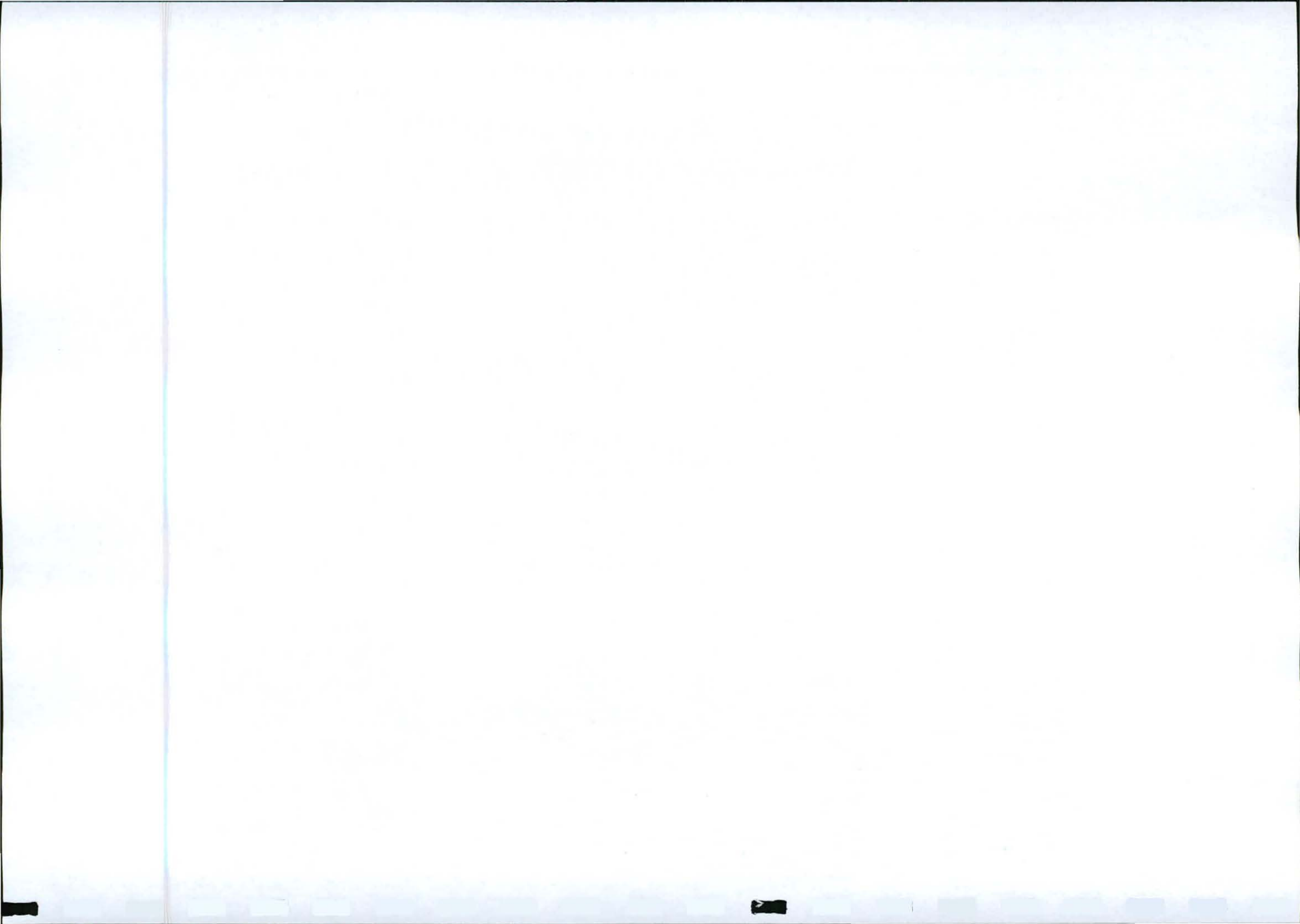

PHOTO 44: A southerly view of Borrow Pit 8234/1 at Stake Value km 3,4 (LHS).



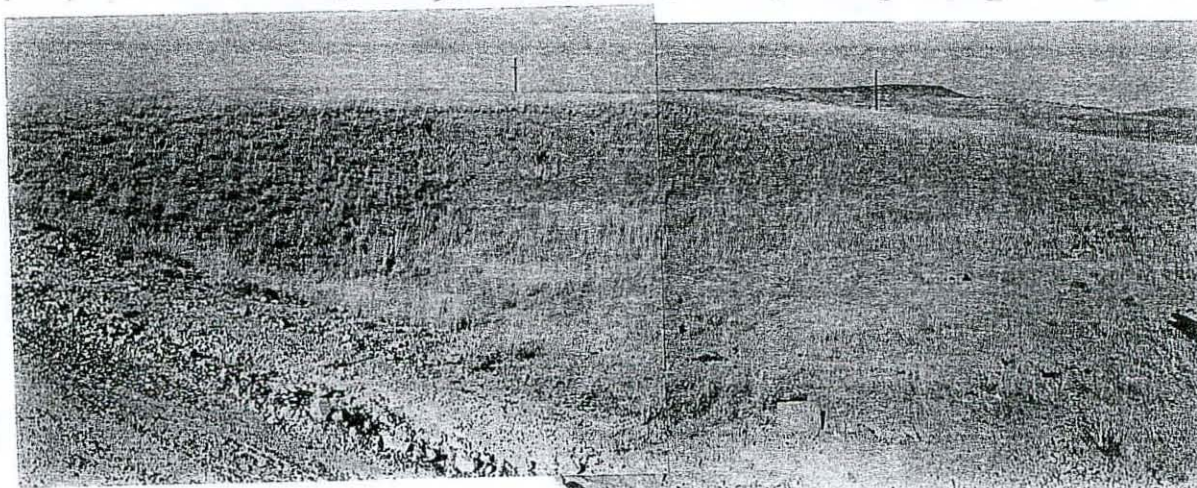
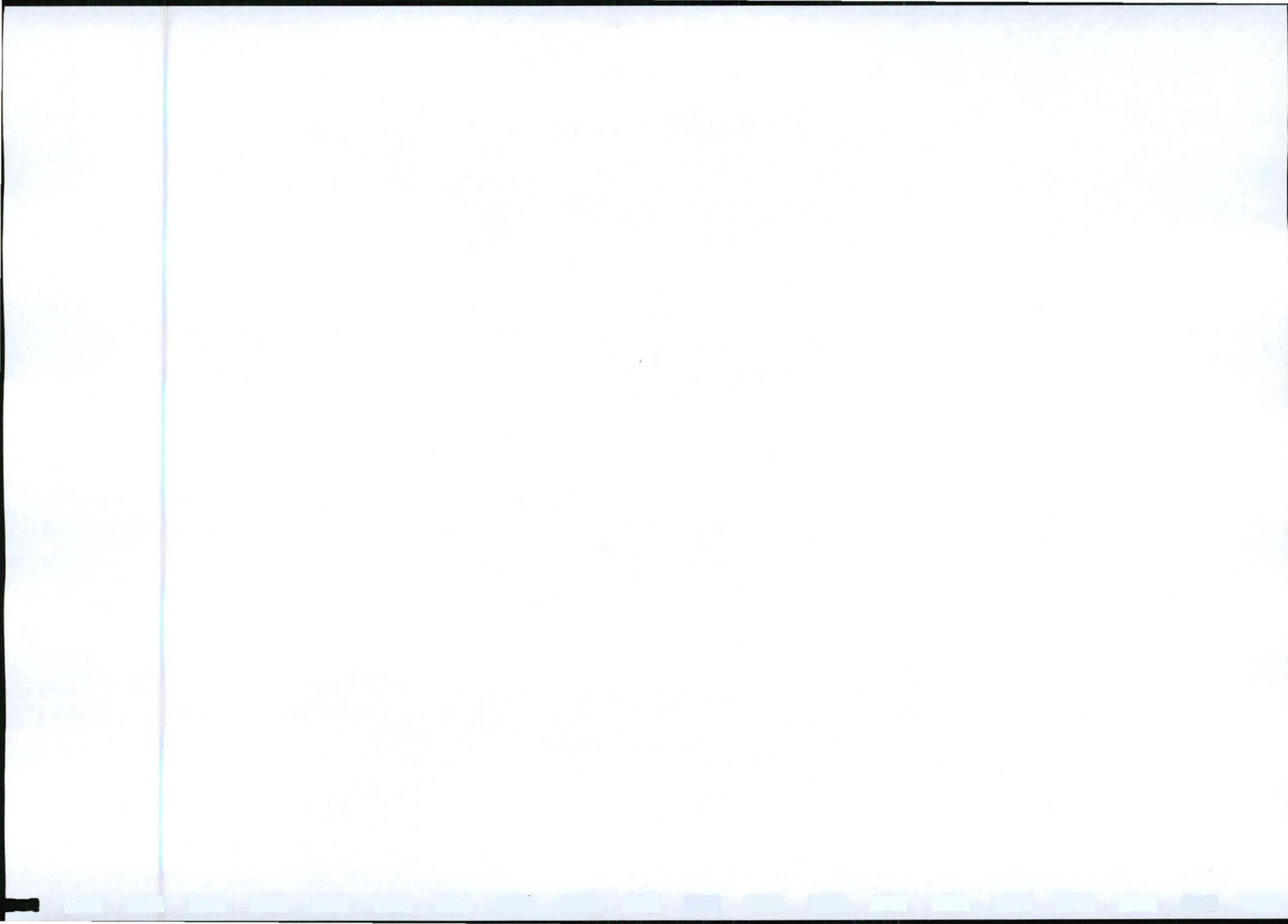

PHOTO 45: A south-easterly view of Borrow Pit 8234/2 at Stake Value km 6,5 (LHS).



PHOTO 46: A south-easterly view of Borrow Pit 8258/1 at Stake Value km 1,0 (RHS).



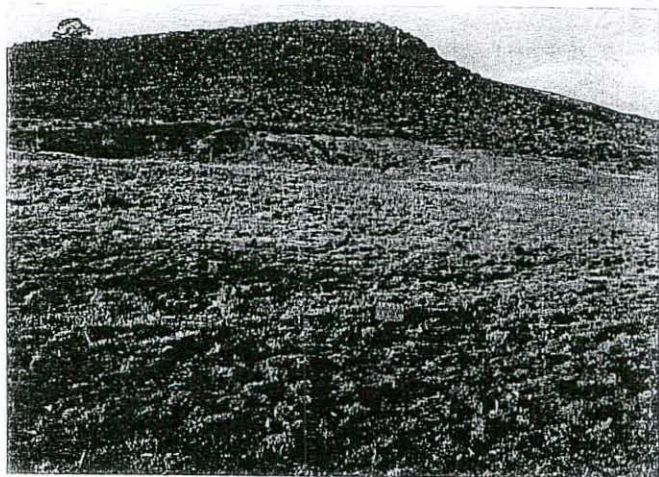

PHOTO 47: A southerly view of Borrow Pit 8259/1 at Stake Value km 2,6 (LHS).

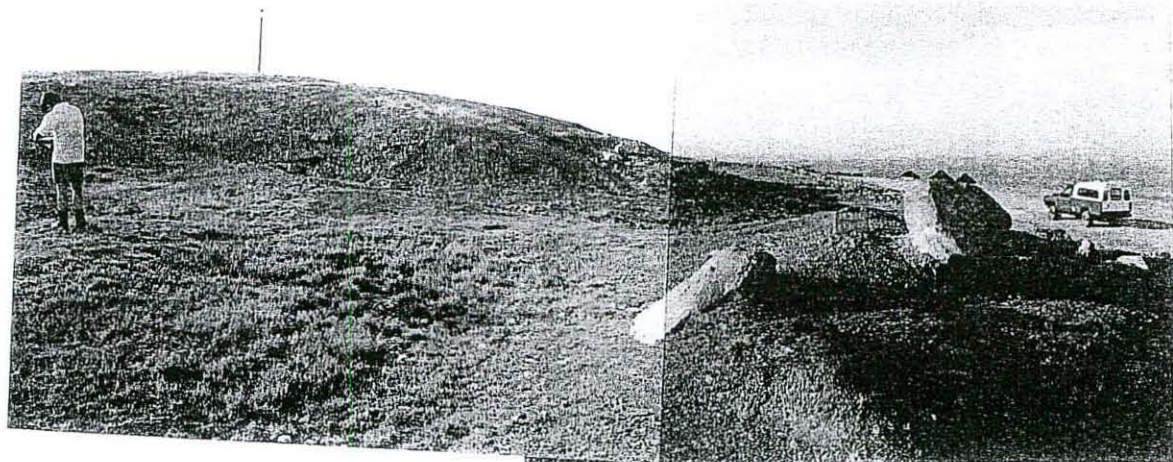

PHOTO 48: A south-easterly view of Borrow Pit 8260/1 at Stake Value km 2,6 (LHS).

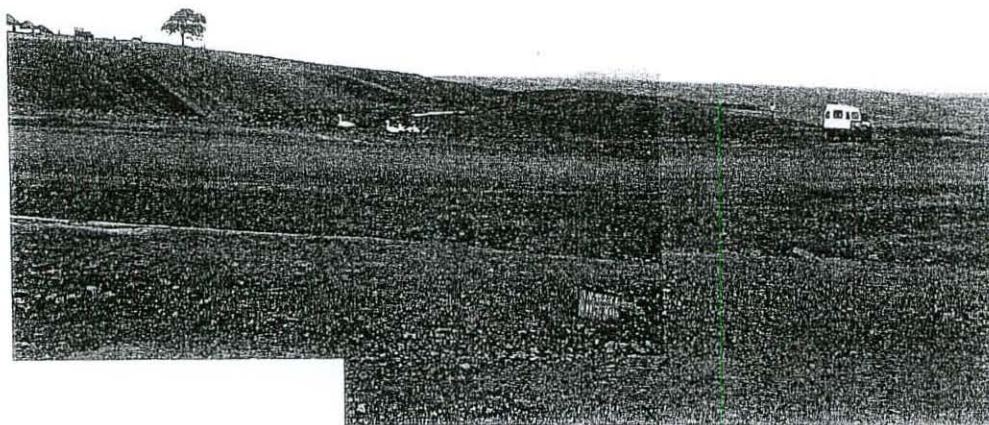
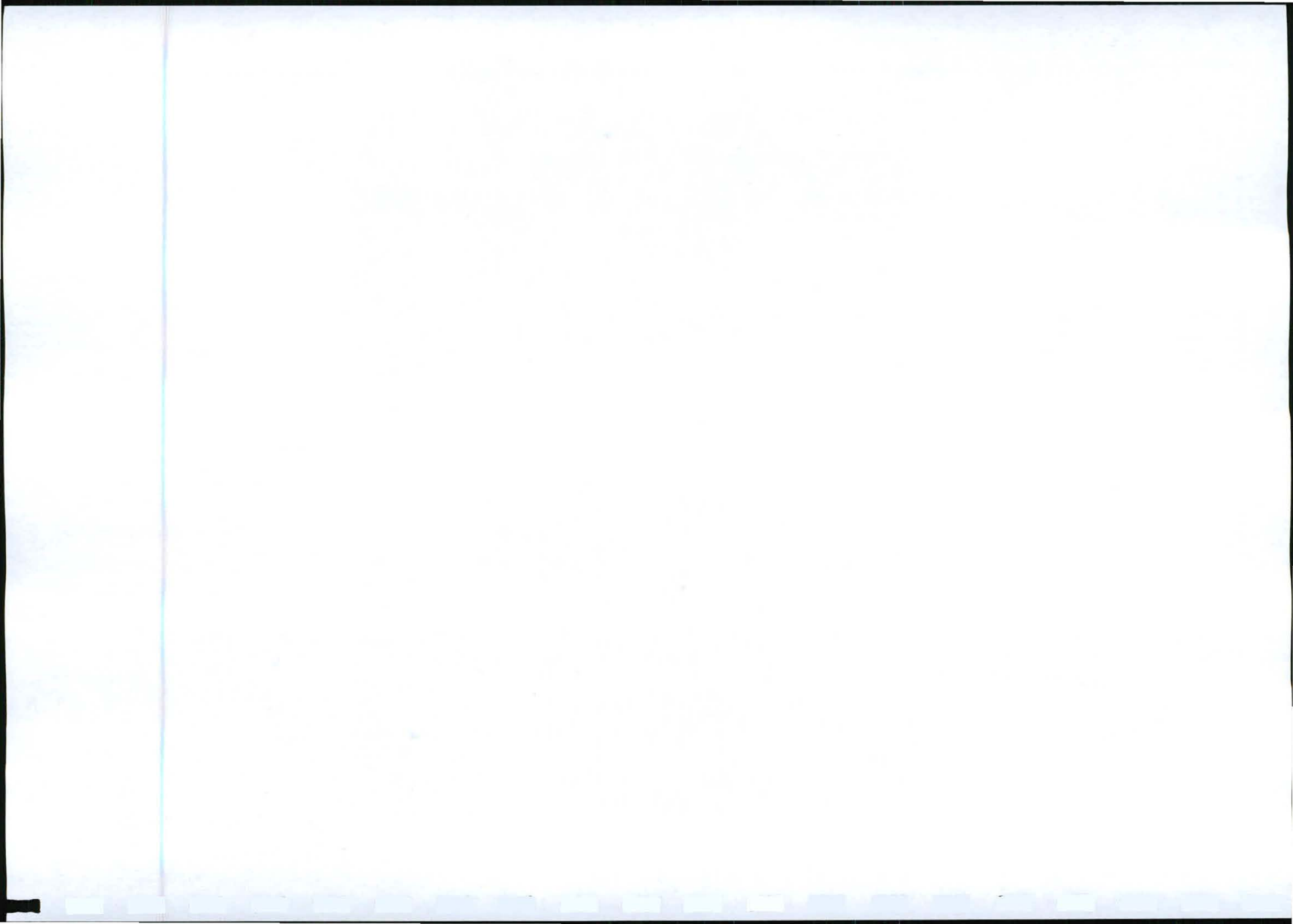

PHOTO 49: A north-easterly view of Borrow Pit 8266/3 at Stake Value km 11,3 (RHS).



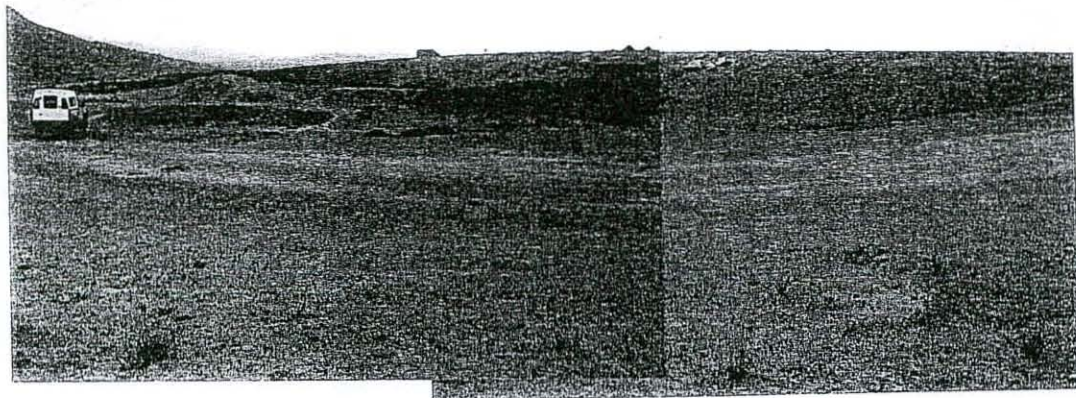

PHOTO 50: An easterly view of Borrow Pit 8266/6 at Stake Value km 14,3 (LHS).

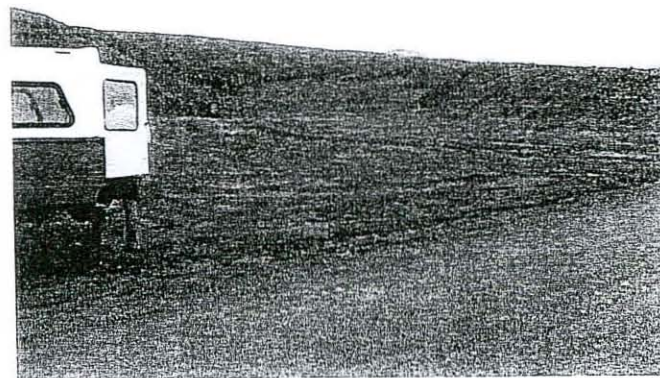

PHOTO 51: An easterly view of Borrow Pit 8266/5 at Stake Value km 18,5 (LHS).

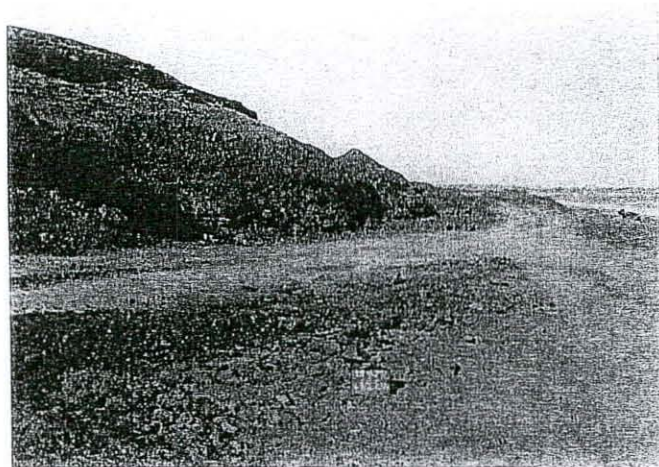

PHOTO 52: A south-easterly view of Borrow Pit 8270/2 at Stake Value km 3,3 (LHS).

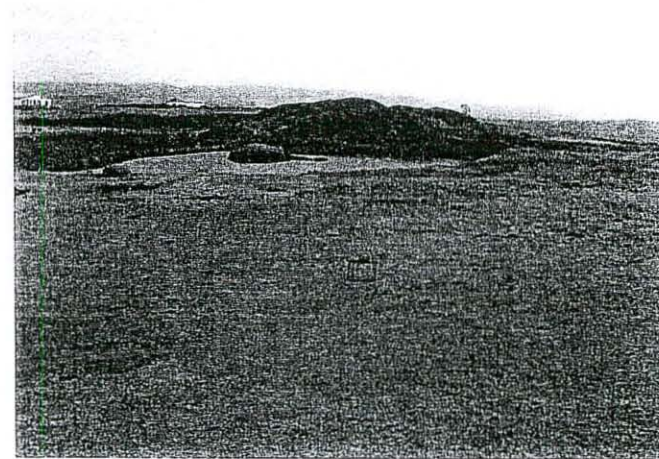
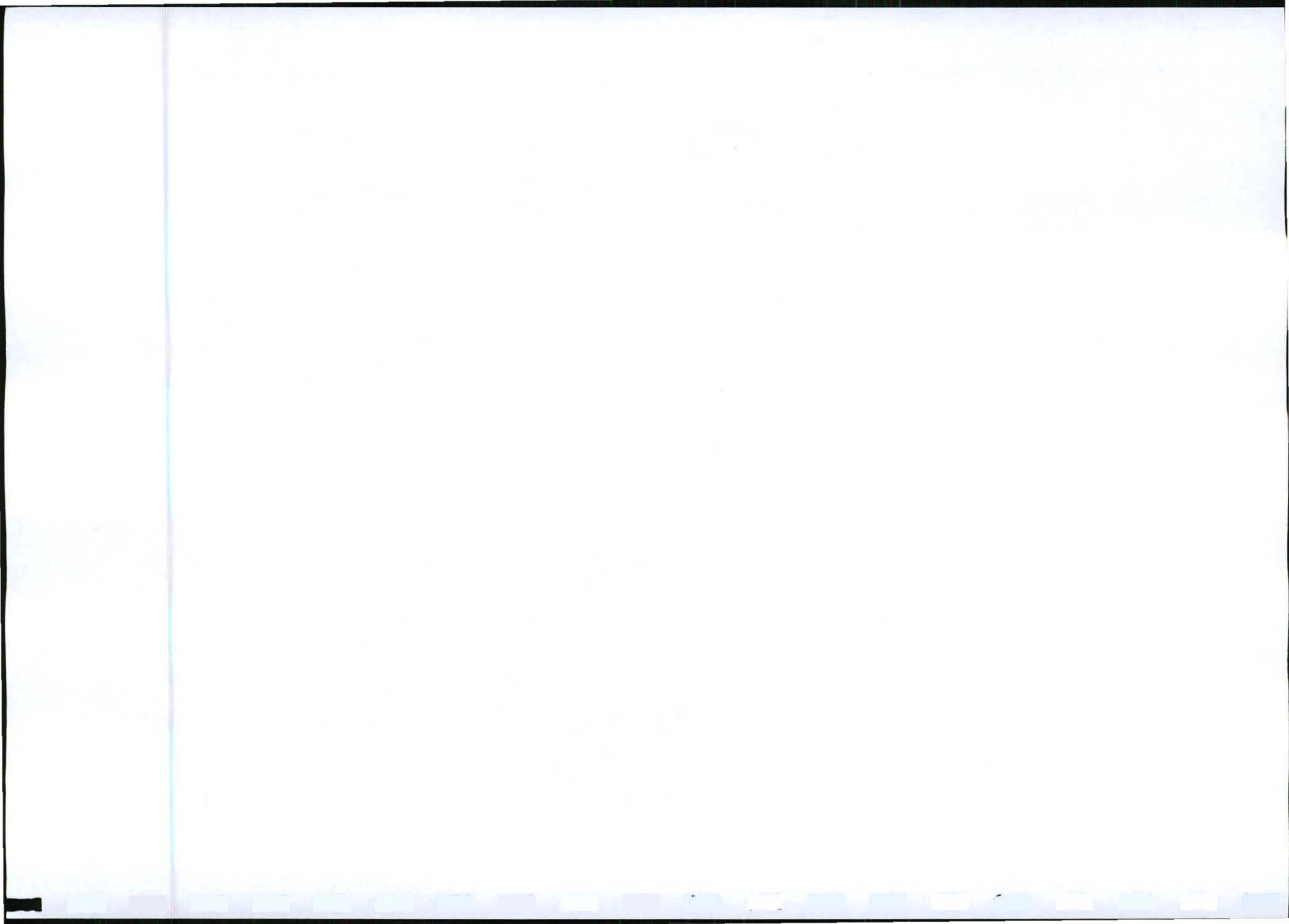

PHOTO 53: A westerly view of Borrow Pit 8270/4 at Stake Value km 9,8 (RHS).



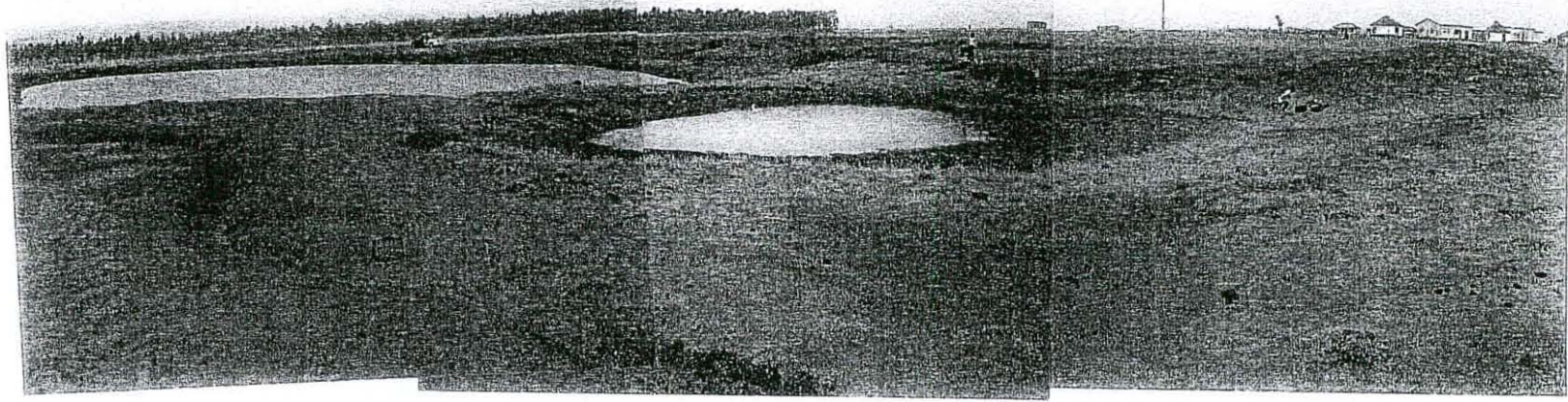

PHOTO 54: A south-westerly view of Borrow Pit 8270/5 at Stake Value km 12,2 (RHS).

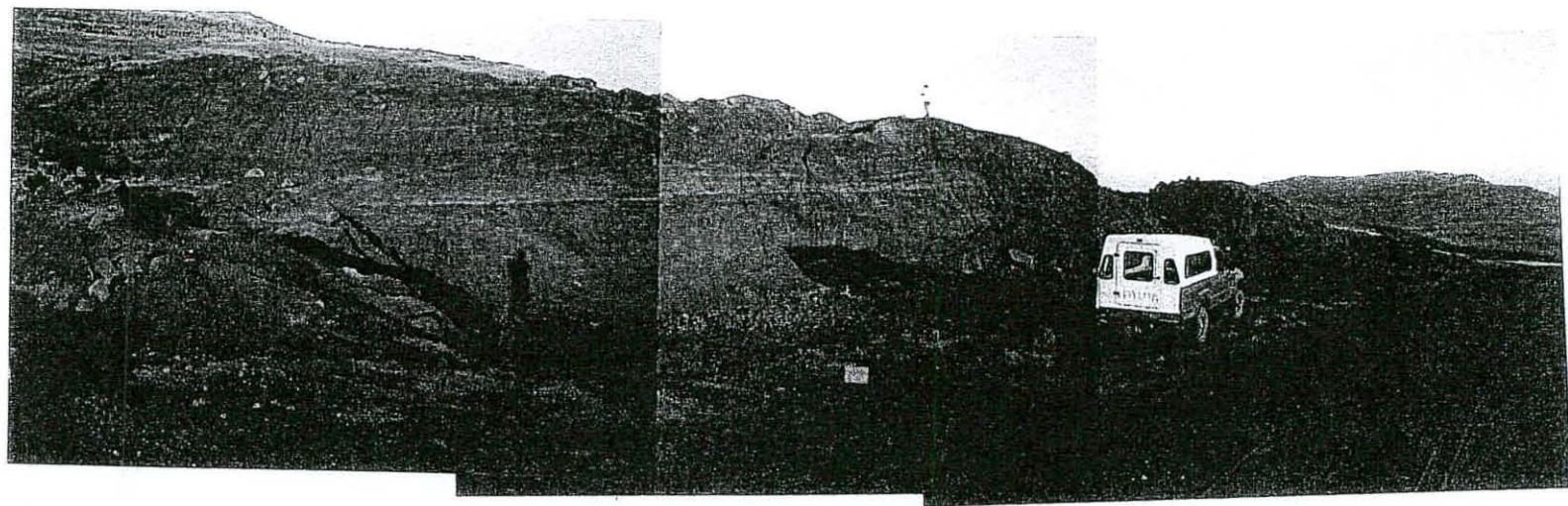

PHOTO 55: A northerly view of Borrow Pit 8272/1 at Stake Value km 5,0 (LHS).

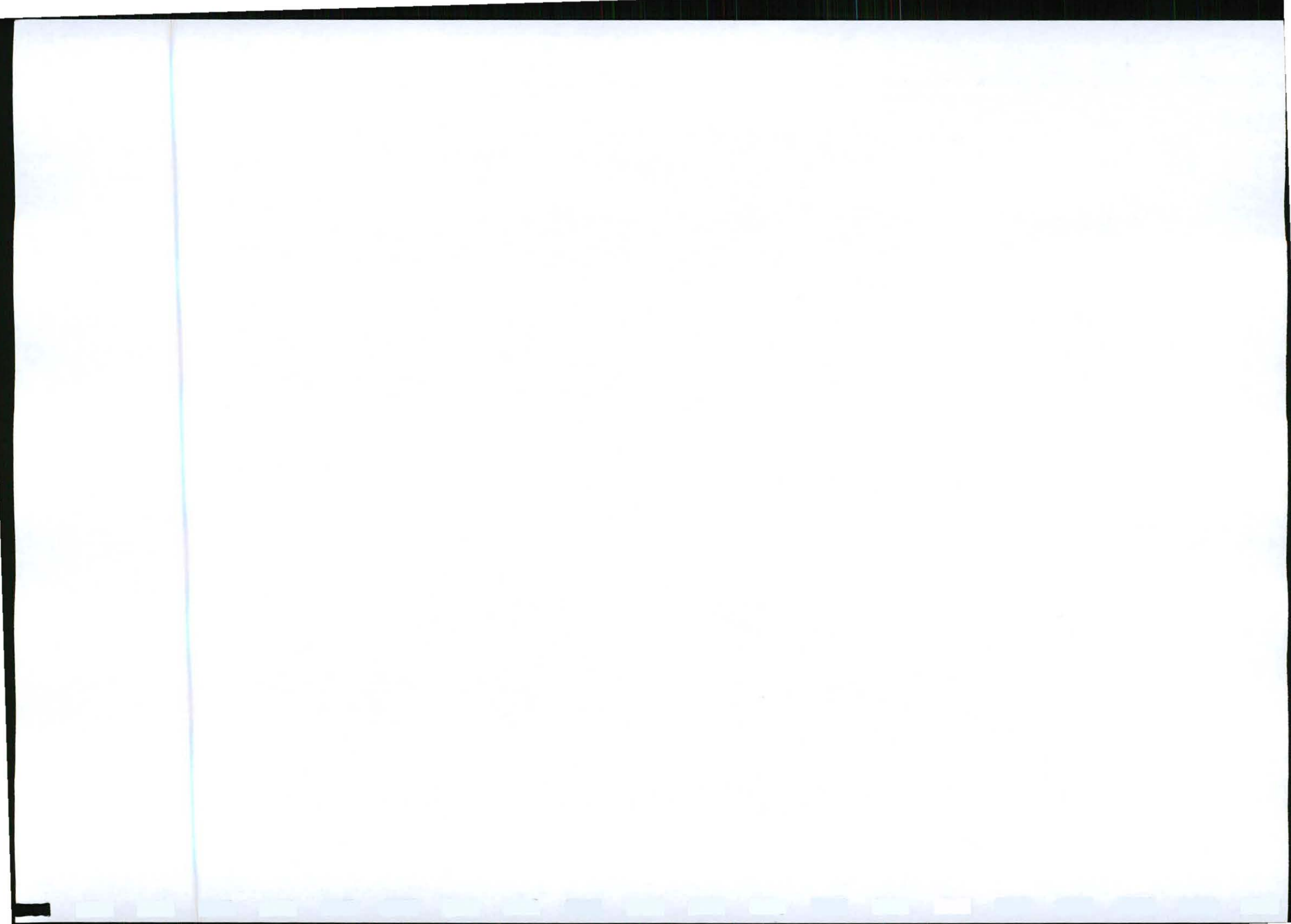



PHOTO 58: A south-easterly view of Borrow Pit 8273/3 at Stake Value km 10,8 (RHS).

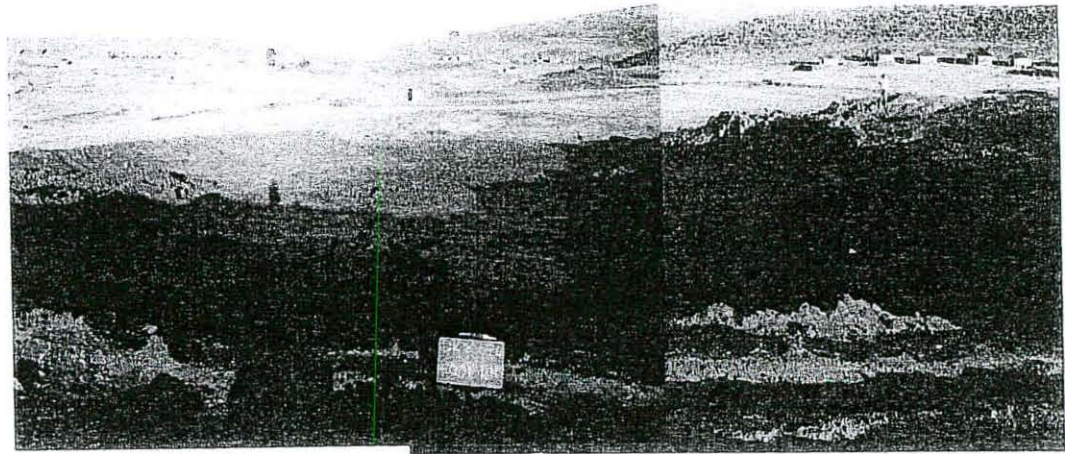

PHOTO 59: A south-easterly view of Borrow Pit 8274/1 at Stake Value km 2,9 (LHS).

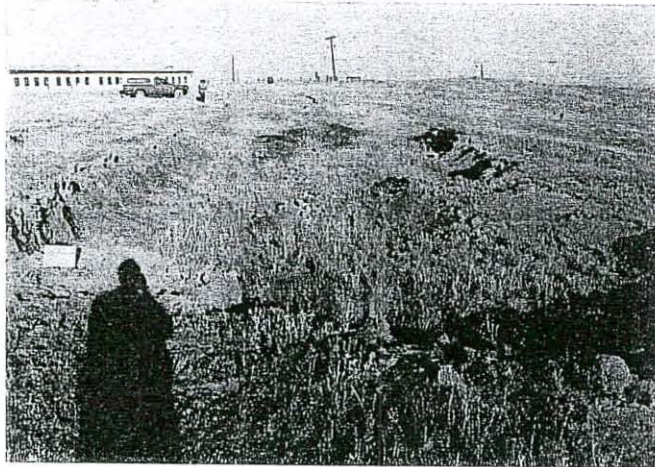

PHOTO 60: An easterly view of Borrow Pit 8504/1 at Stake Value km 6,8 (RHS).

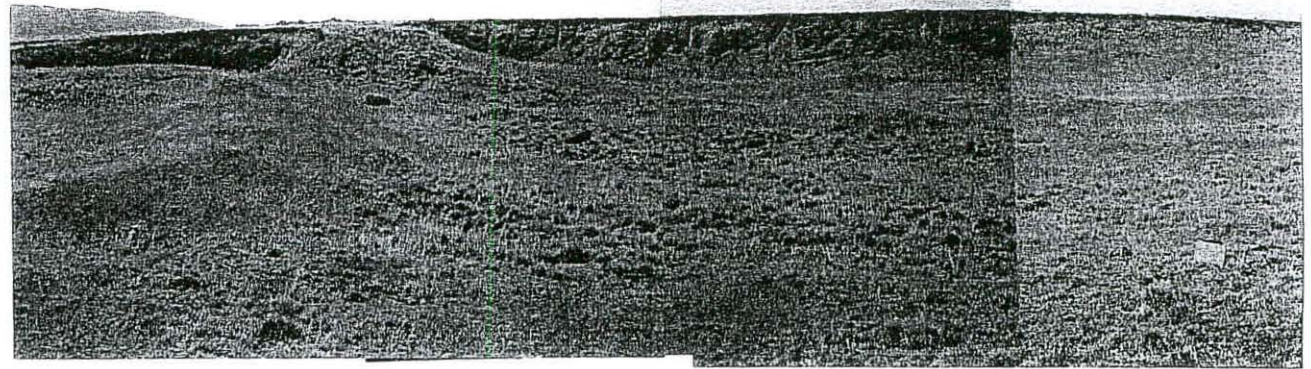
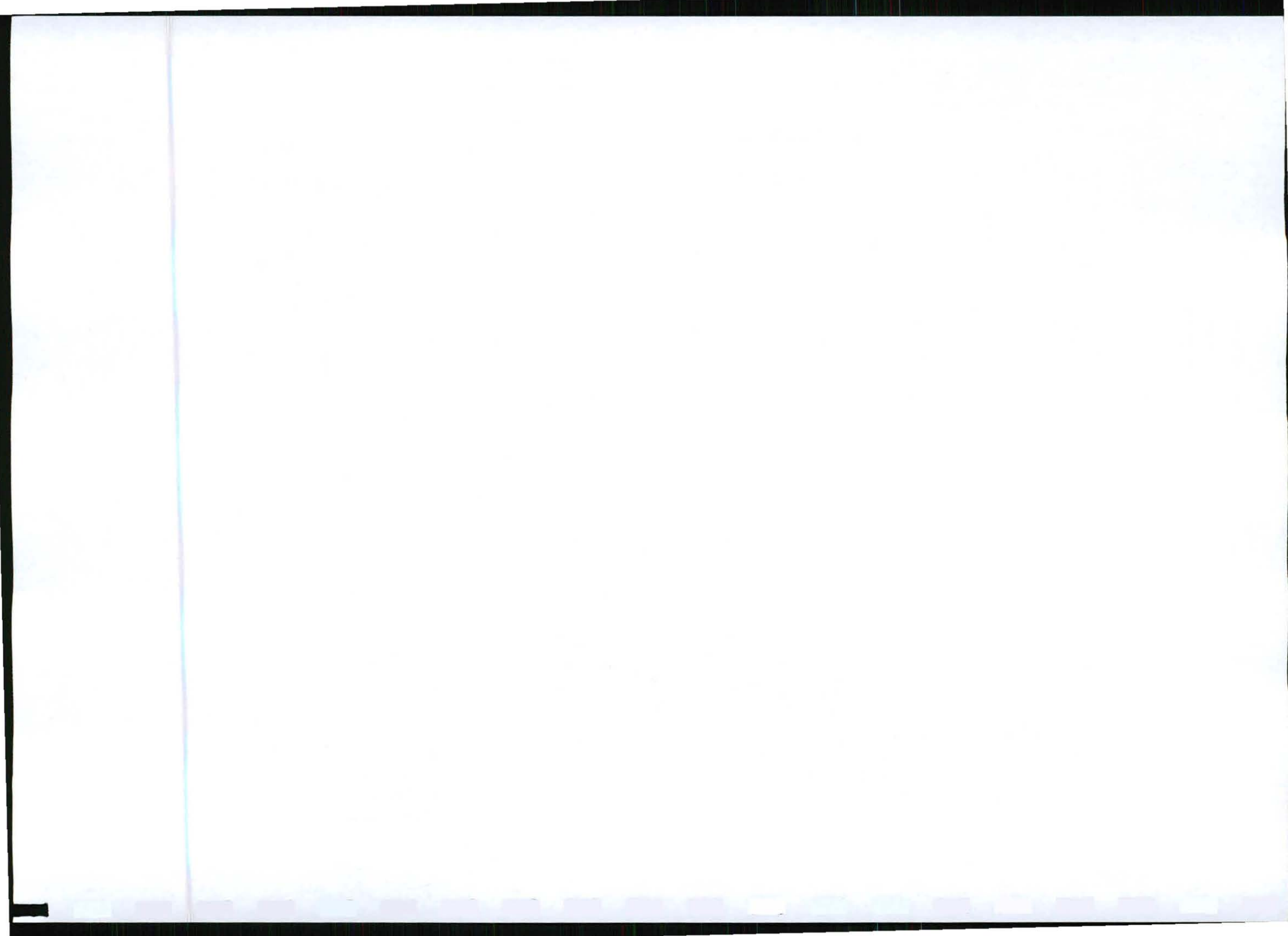

PHOTO 61: A south-easterly view of Borrow Pit 8444/1 at Stake Value km 4,4 (LHS).



APPENDIX 2:

ENGCOBO ROAD

MAINTENANCE PROGRAMME:

Figures.

Application received in terms of the Mineral and Petroleum
Resources Development Act, 2002 (Act 28 of 2002)
EASTERN CAPE REGION

11 AUG 2009

Print Name SLURWENGI

Signature *[Signature]*

DEPARTMENT OF MINERALS AND ENERGY

D12009/08/11/001
e.c. 30/5/13/2/0366 MP



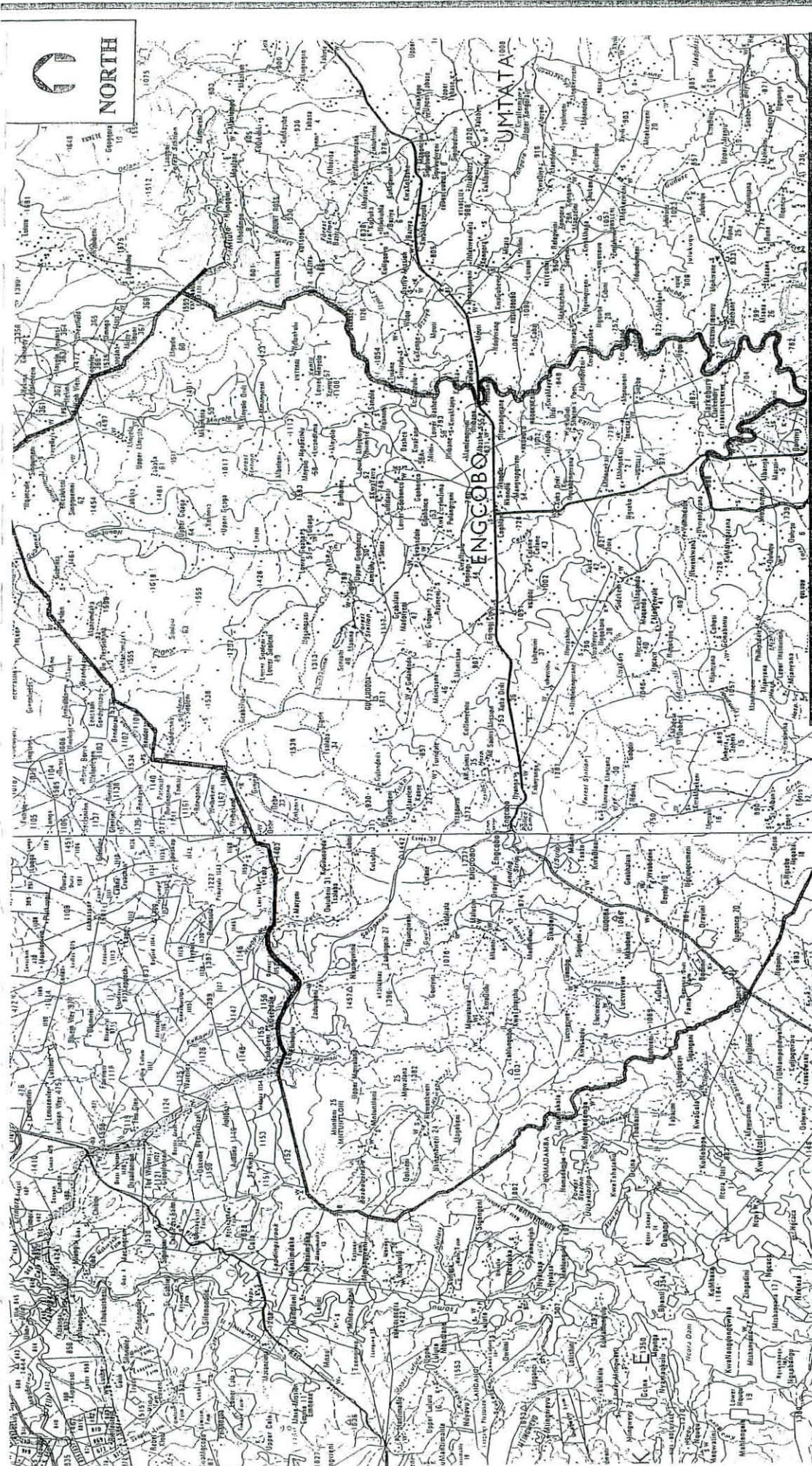

**FIGURE 1: ENGCOBO ROAD MAINTENANCE PROGRAMME :
General Locality Map.**

SCALE: 1:250 000
SOURCE: 3126 QUEENSTOWN, 3128

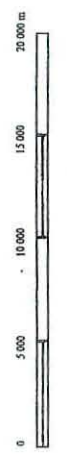

UMTATA

LEGEND:

Approximate Chris Hani Region Boundary

BOPITE ENGINEERING GEOLOGISTS CC

TEL: (041) 7761171
FAX: (041) 7761171
CELL: 082 5729159

CK 96 6444023

P. O. BOX 22727
PORT ELIZABETH
6000

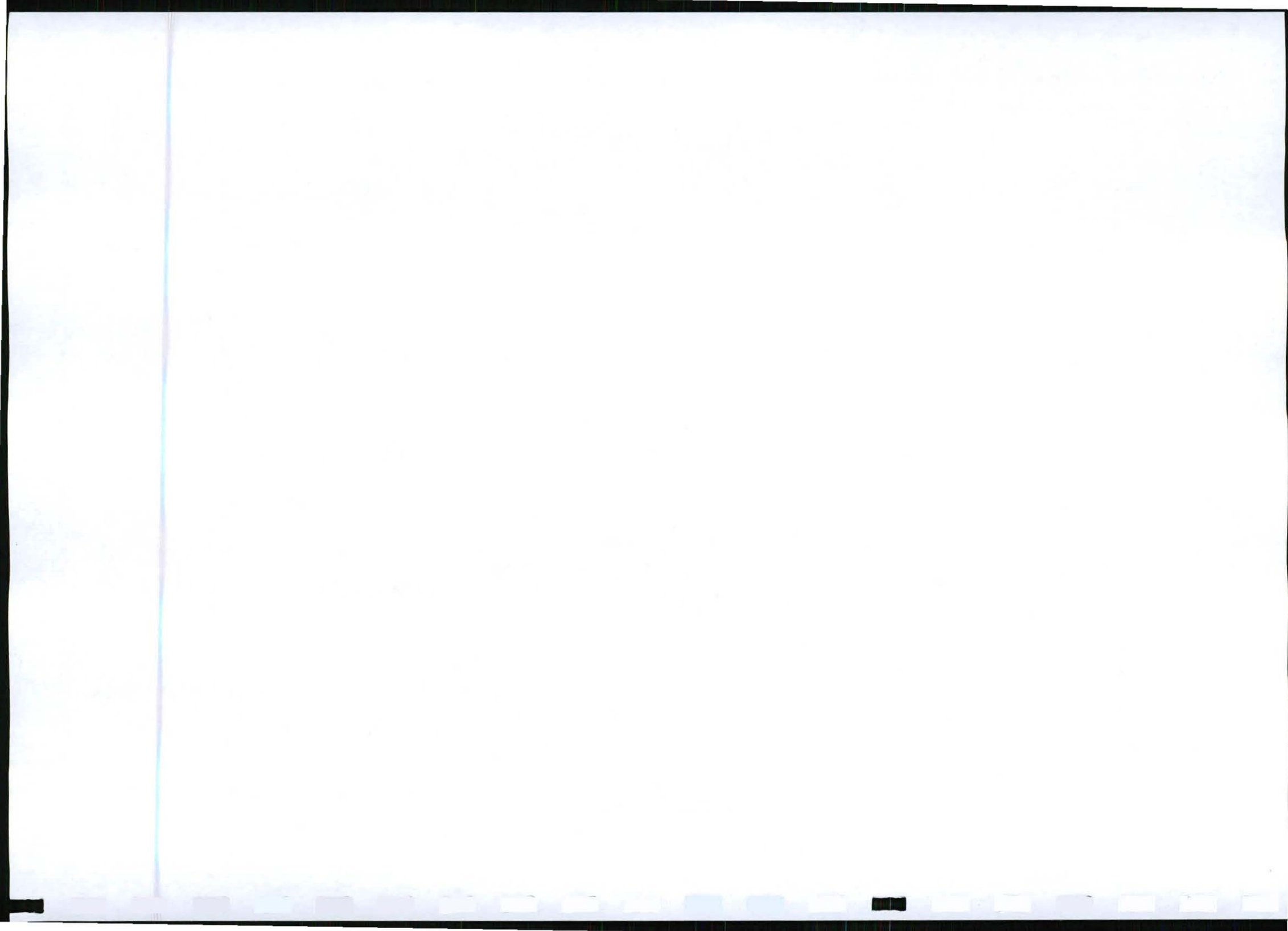

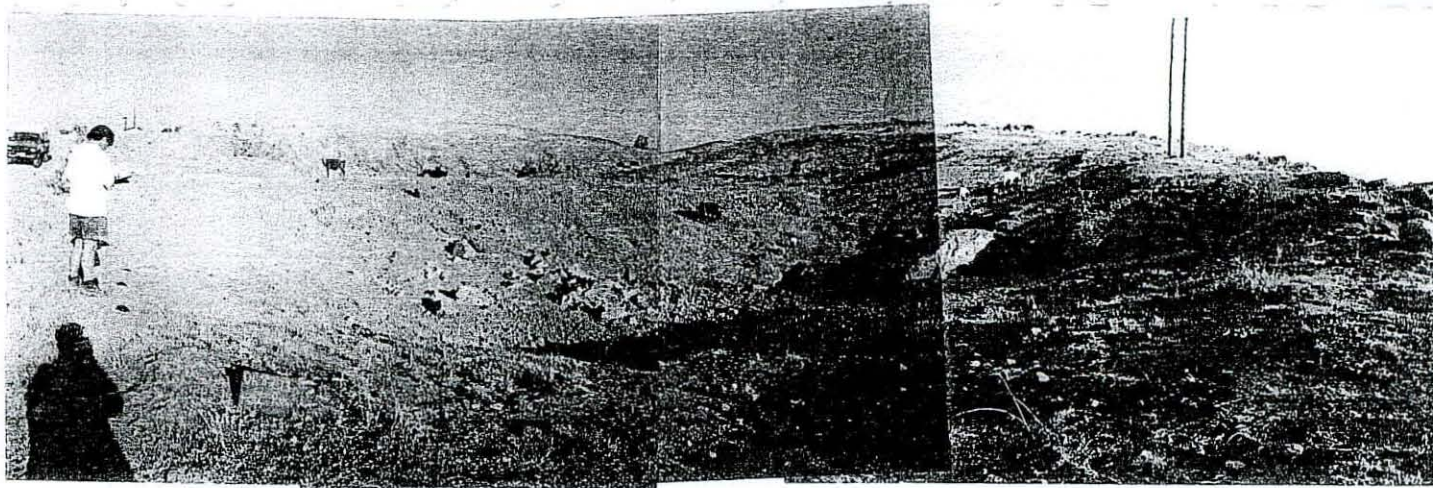

PHOTO 56: A south-easterly view of Borrow Pit 8273/1 at Stake Value km 0,4 (RHS).

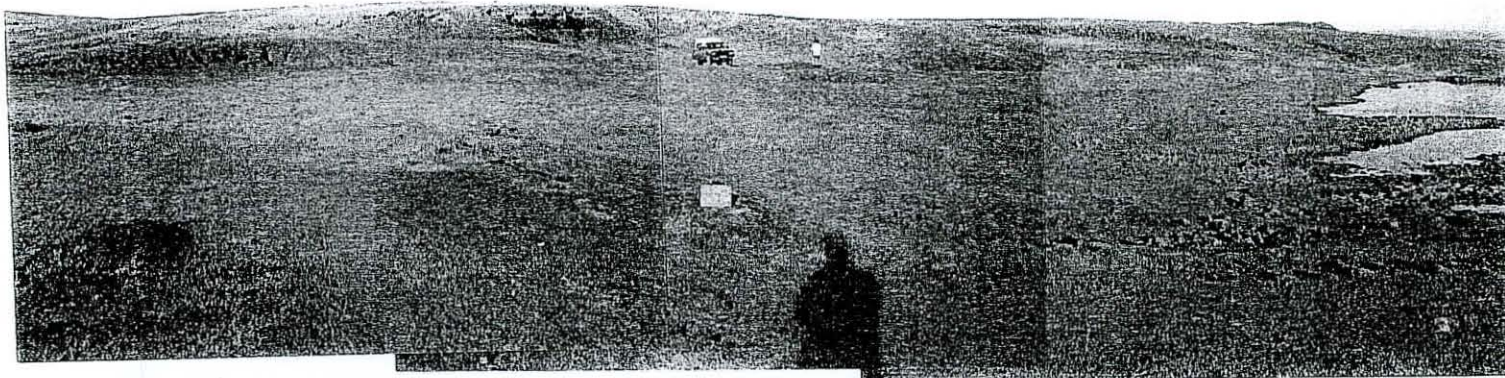

PHOTO 57: An easterly view of Borrow Pit 8273/2 at Stake Value km 6,3 (RHS).



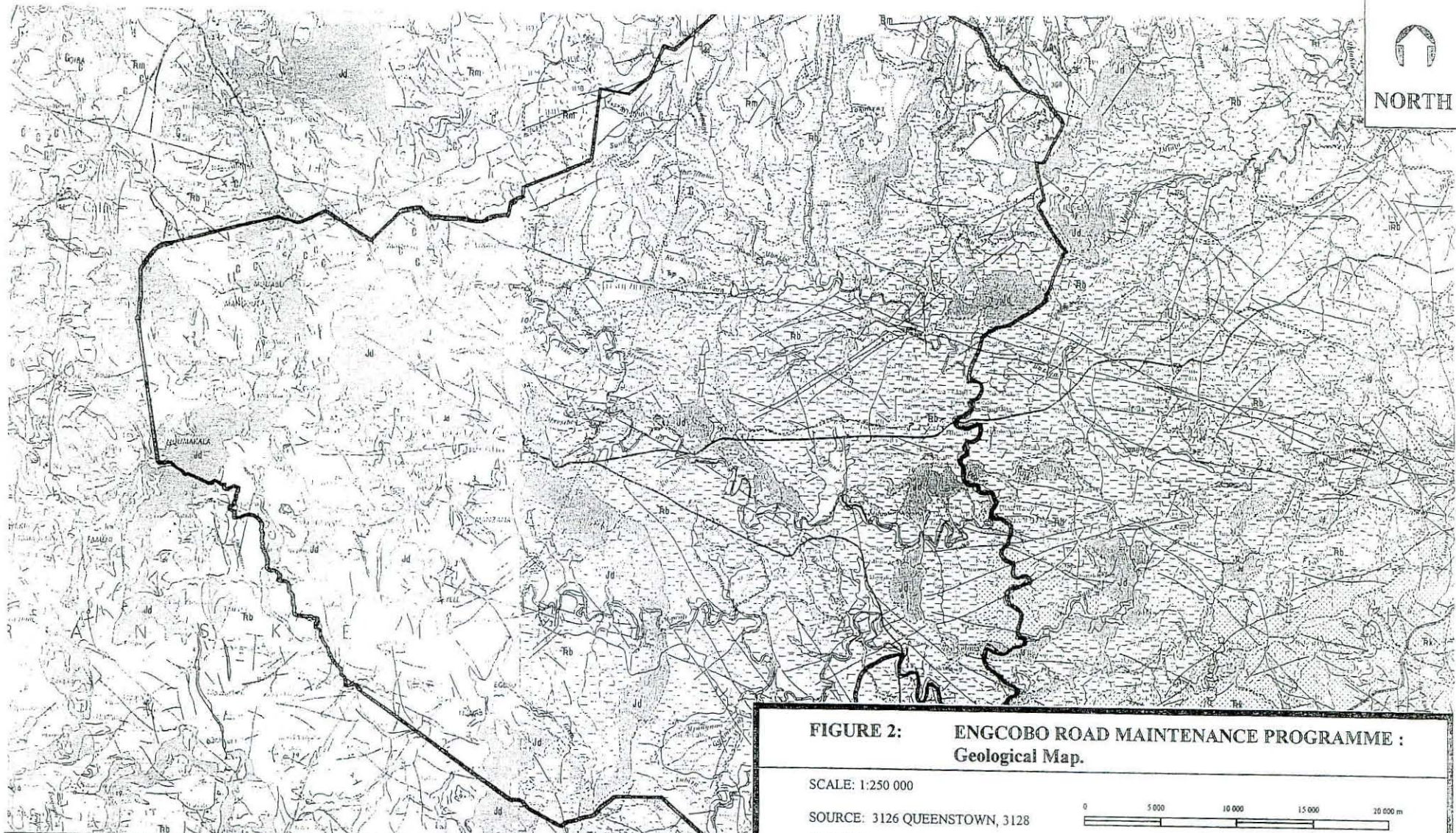
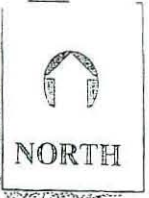
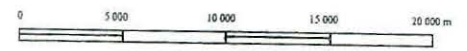

FIGURE 2: ENGCOBO ROAD MAINTENANCE PROGRAMME : Geological Map.

SCALE: 1:250 000

SOURCE: 3126 QUEENSTOWN, 3128 UMTATA



LEGEND:

	<u>Rock Type</u>	<u>Formation</u>	<u>Subgroup</u>	<u>Group</u>	<u>Supergroup</u>
Jd	Dolerite	UNDIFFERENTIATED			
TRk	Sandstone, mudstone	Katberg	Traka	Beaufort	Karoo
TRb	Mudstone, sandstone	Burgersdorp	Traka	Beaufort	Karoo
TRm	Mudstone, shale, sandstone	Molteno	-	-	Karoo
		Approximate Chris Hani Region Boundary			

BOPITE ENGINEERING GEOLOGISTS CC

P. O. BOX 22727
PORT ELIZABETH
6000

CK 96 6444023

TEL: (041) 7761171
FAX: (041) 7761171
CELL: 082 5729159

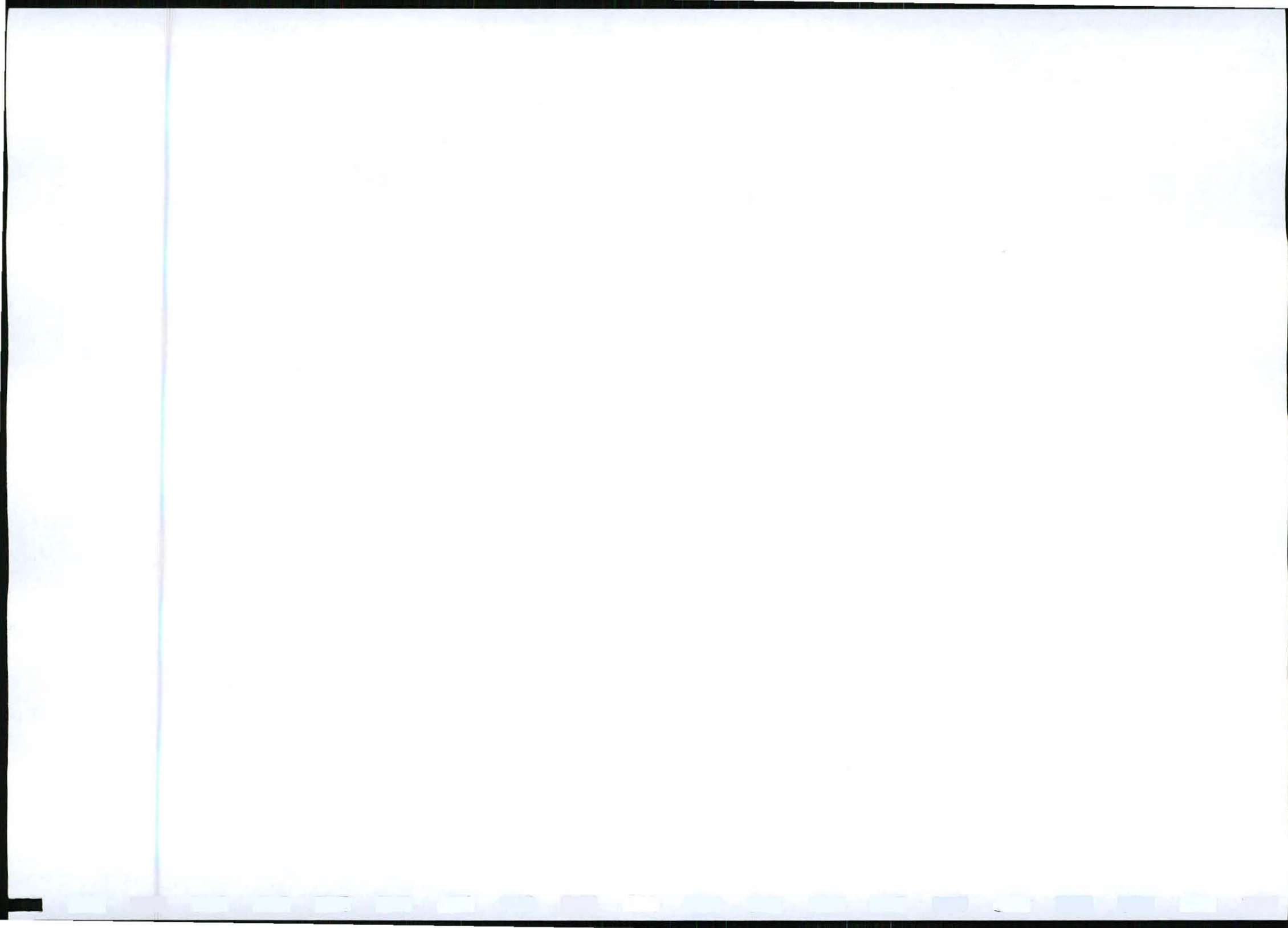



Road MR00715
Borrow Pit 715/1
Stake Value km 1,2 (LHS)
Residual Mudstone

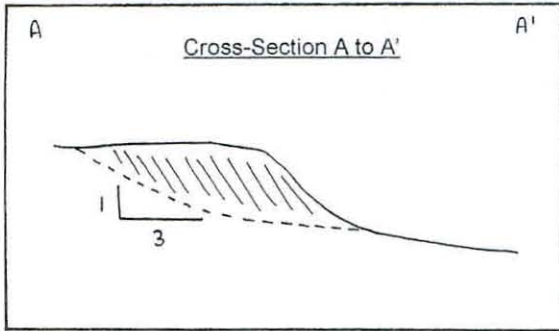
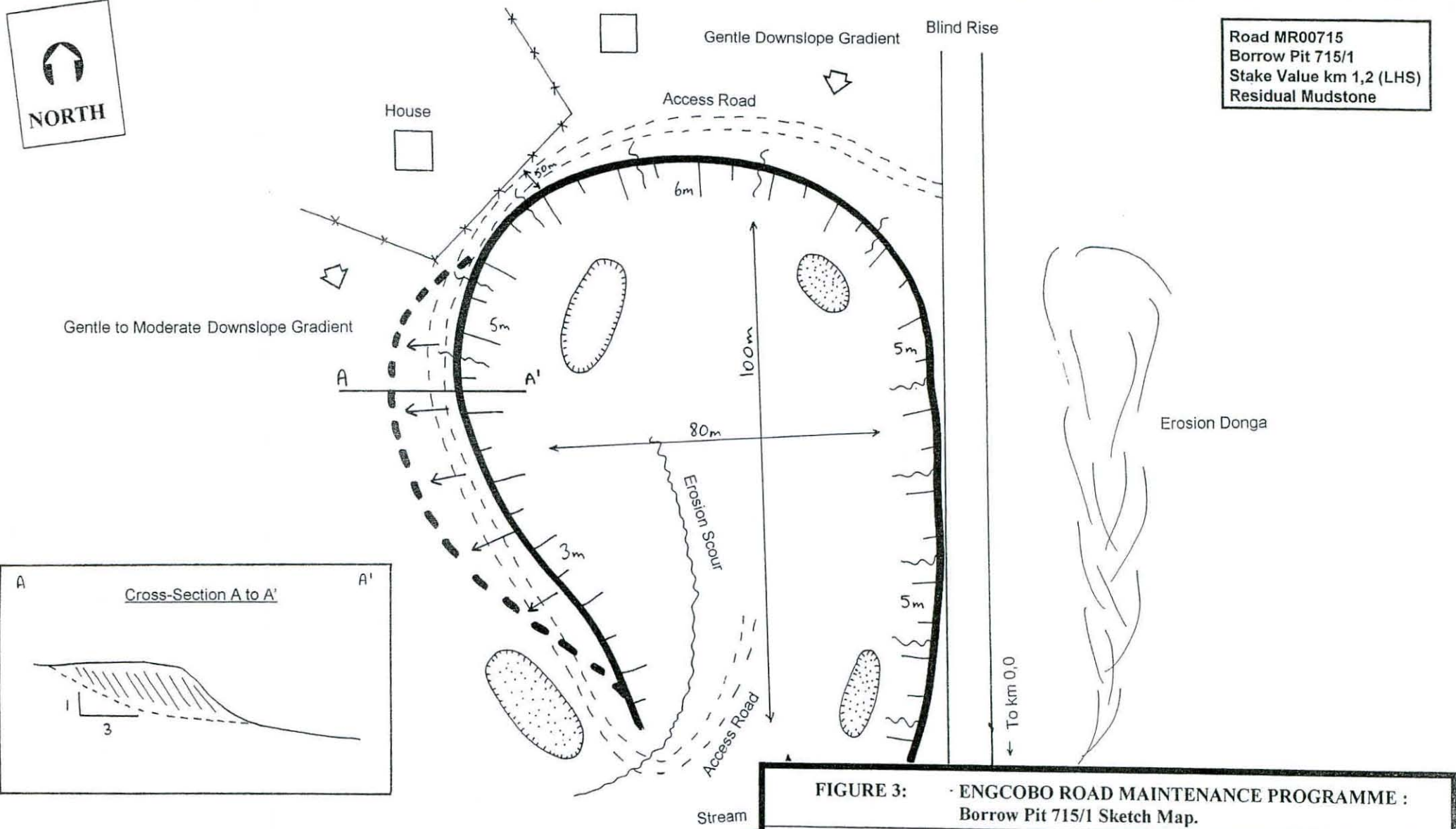

FIGURE 3: - ENGCOBO ROAD MAINTENANCE PROGRAMME : Borrow Pit 715/1 Sketch Map.

NOT TO SCALE SOURCE: Bopite Engineering Geologists CC

LEGEND:

	Existing Soil Stockpile		Existing Gravel Stockpile
	Proposed New Quarrying Direction		Fence
	Downslope Gradient		Erosion Scour
	Existing Borrow Pit Boundary		Proposed New Excavation Boundary

BOPITE ENGINEERING GEOLOGISTS CC

P. O. BOX 22727
PORT ELIZABETH
6000

TEL: (041) 7761171
FAX: (041) 7761171
CELL: 082 5729159

CK 96 6444023

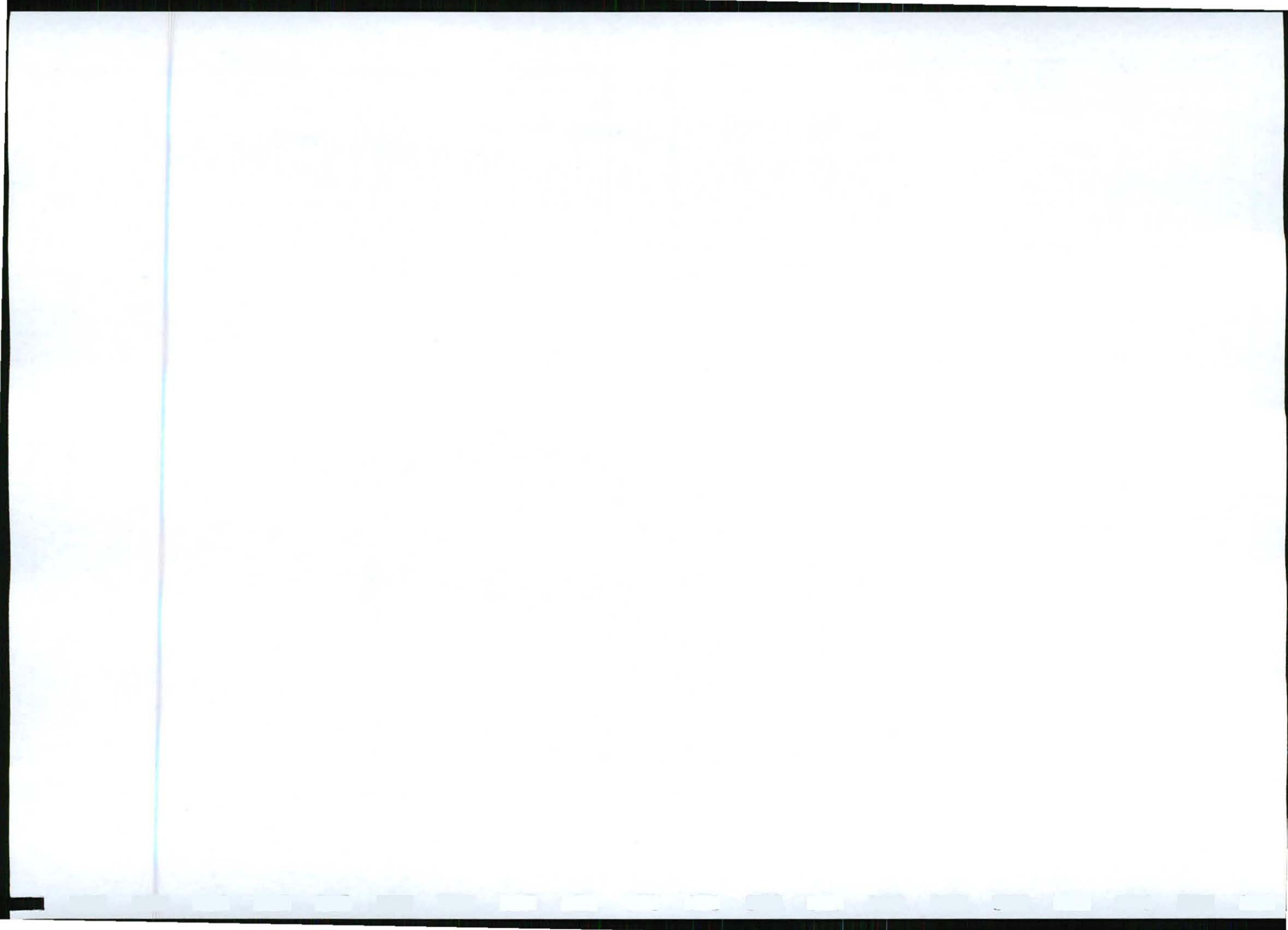

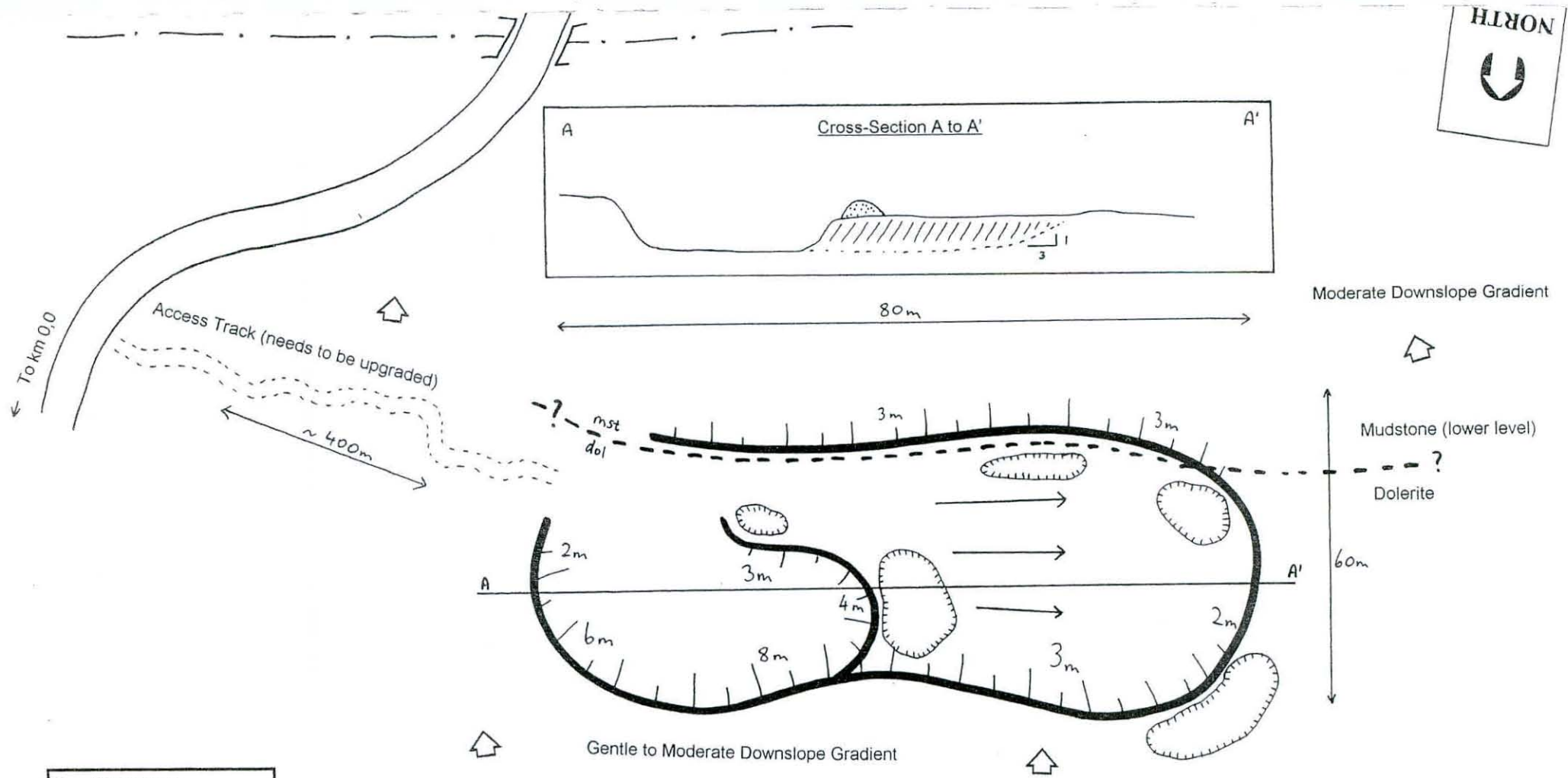

Road MR00715
 Borrow Pit 715/2
 Stake Value km 7,7 (RHS)
 Dolerite and Sandstone

FIGURE 4: ENCOBO ROAD MAINTENANCE PROGRAMME : Borrow Pit 715/2 Sketch Map.

NOT TO SCALE SOURCE: Bopite Engineering Geologists CC

- LEGEND:**
- Existing Stockpile
 - Proposed New Quarrying Direction
 - River Channel
 - Existing Borrow Pit Boundary
 - Downslope Gradient
 - Quarry Terrace Level
 - Access Track
 - Proposed New Excavation Boundary

BOPITE ENGINEERING GEOLOGISTS CC

P. O. BOX 22727
 PORT ELIZABETH
 6000

TEL: (041) 7761171
 FAX: (041) 7761171
 CELL: 082 5729159

GK 96 6444023

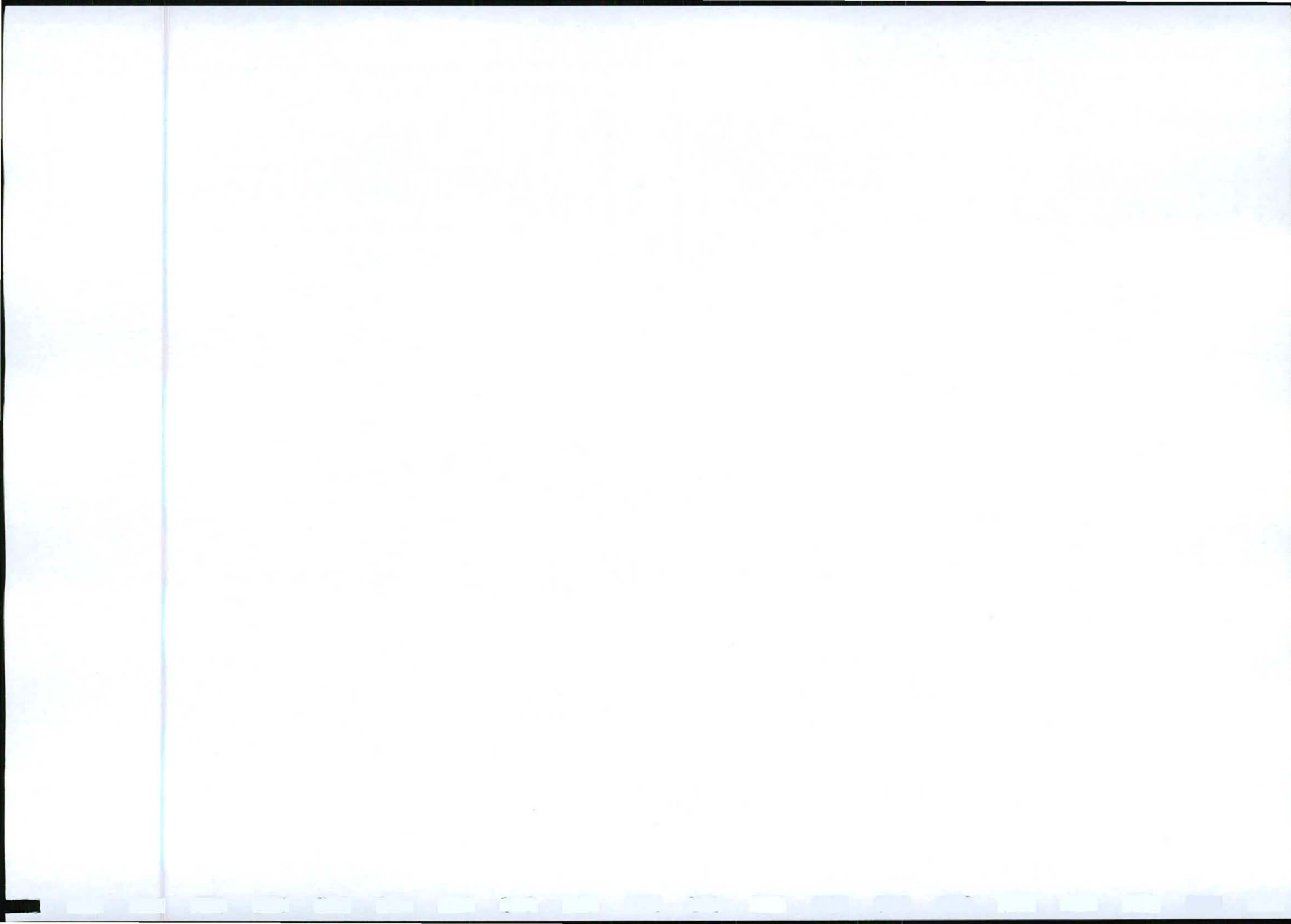

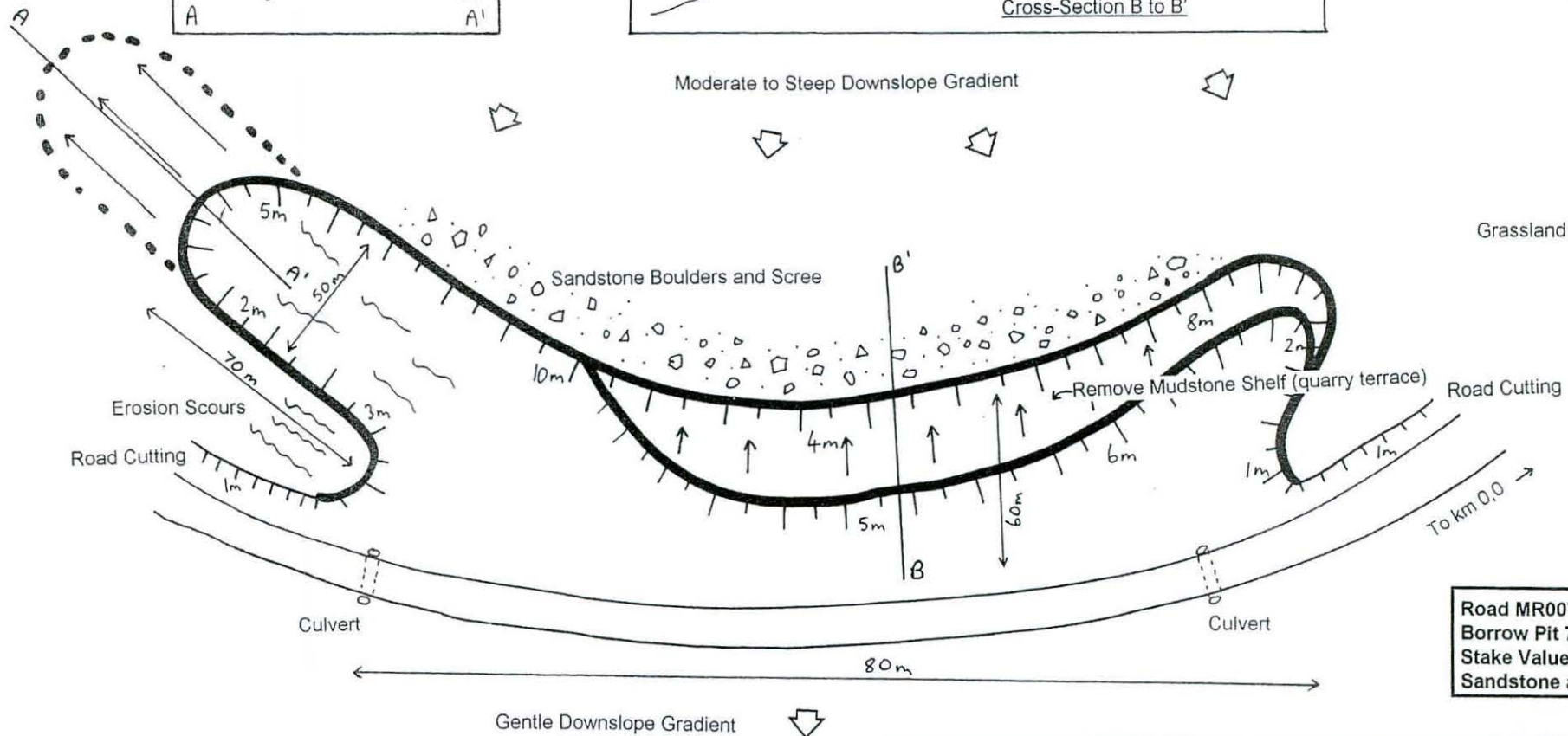
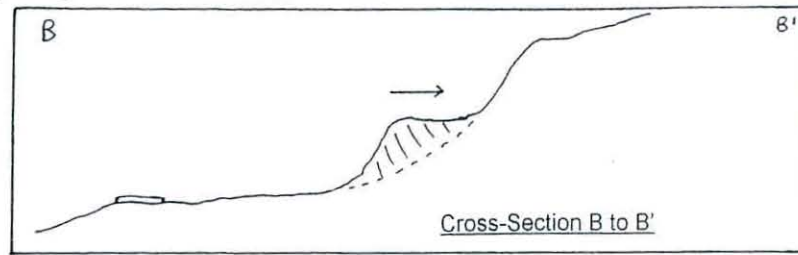
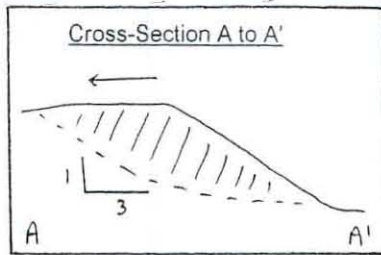

Road MR00715
Borrow Pit 715/3
Stake Value km 9,7 (RHS)
Sandstone and Mudstone

FIGURE 5: ENCOBO ROAD MAINTENANCE PROGRAMME : Borrow Pit 715/3 Sketch Map.

NOT TO SCALE SOURCE: Bopite Engineering Geologists CC

LEGEND:	
	Erosion Scours
	Proposed New Quarrying Direction
	Scree
	Existing Borrow Pit Boundary
	Proposed New Excavation Boundary
	Downslope Gradient
	Existing Borrow Pit Sidewall
	Quarry Terrace Level

BOPITE ENGINEERING GEOLOGISTS CC

P. O. BOX 22727
PORT ELIZABETH
6000

TEL: (041) 7761171
FAX: (041) 7761171
CELL: 082 5729159

CK 96 6444023

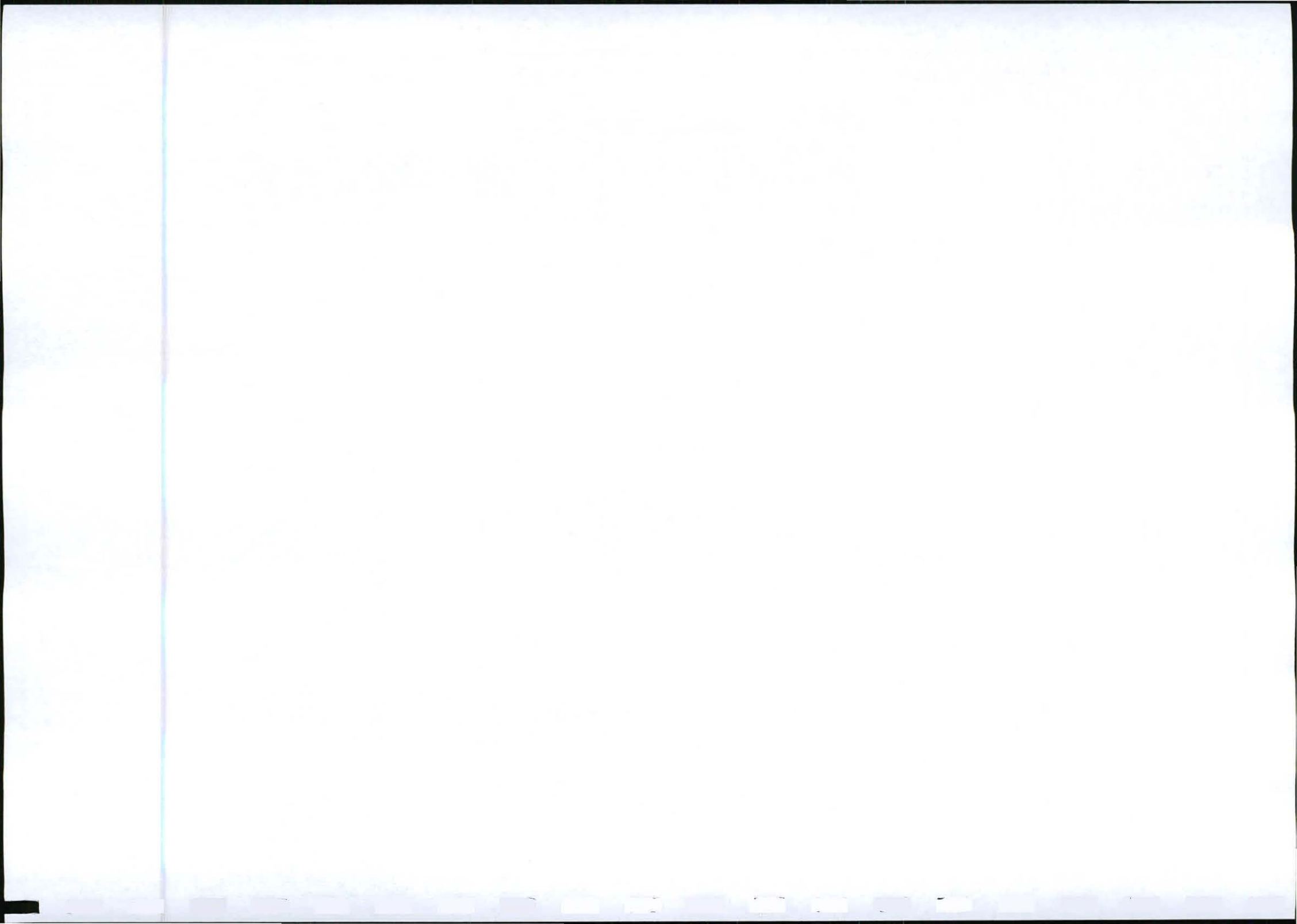

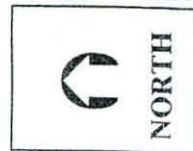
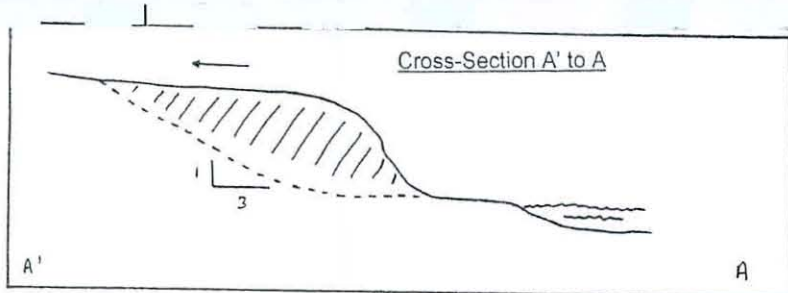

Moderate Downslope Gradient

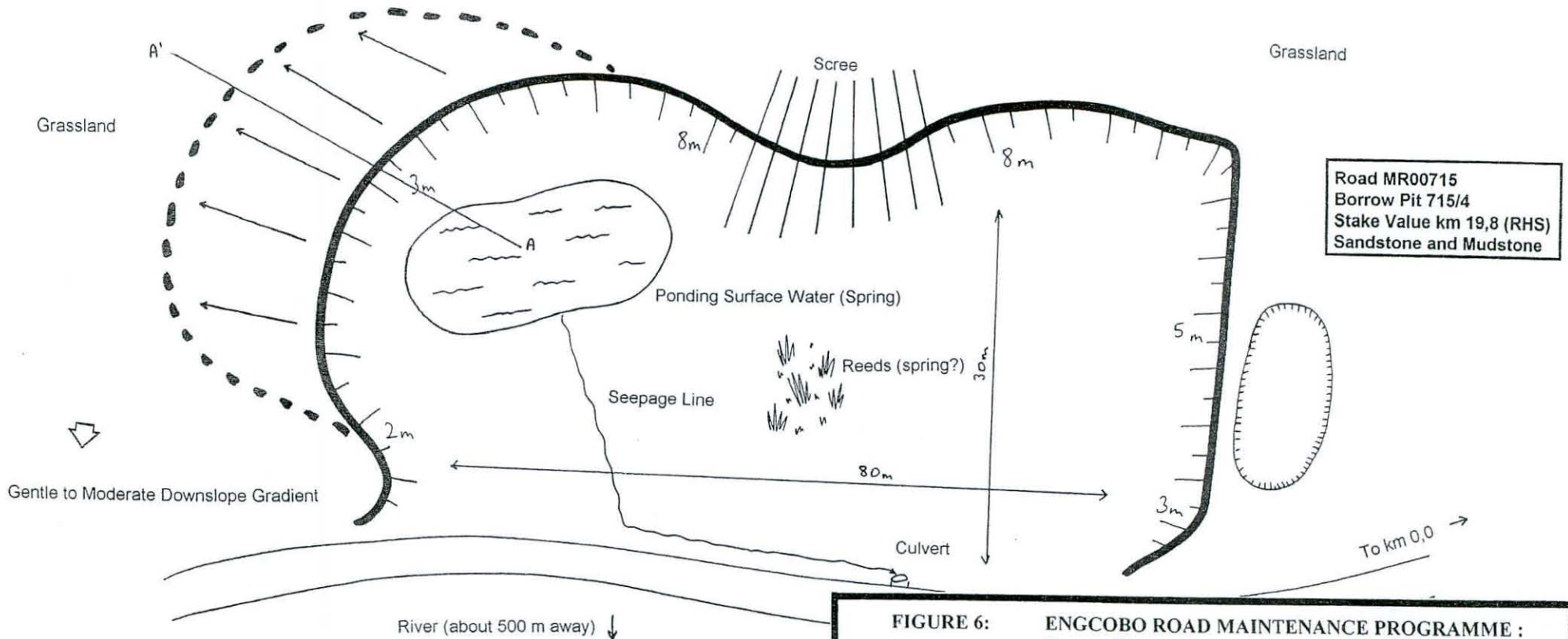
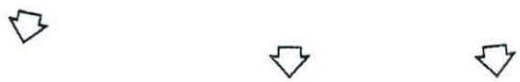

FIGURE 6: ENGOBO ROAD MAINTENANCE PROGRAMME : Borrow Pit 715/4 Sketch Map.

NOT TO SCALE

SOURCE: Bopite Engineering Geologists CC

LEGEND:

- Ponding Surface Water (Spring)
- Proposed New Quarrying Direction
- Existing Stockpile
- Existing Borrow Pit Boundary
- Downslope Gradient
- Existing Borrow Pit Sidewall
- Scree
- Proposed New Excavation Boundary

BOPITE ENGINEERING GEOLOGISTS CC

P. O. BOX 22727
PORT ELIZABETH
6000

CK 96 6444023

TEL: (041) 7761171
FAX: (041) 7761171
CELL: 082 5729159

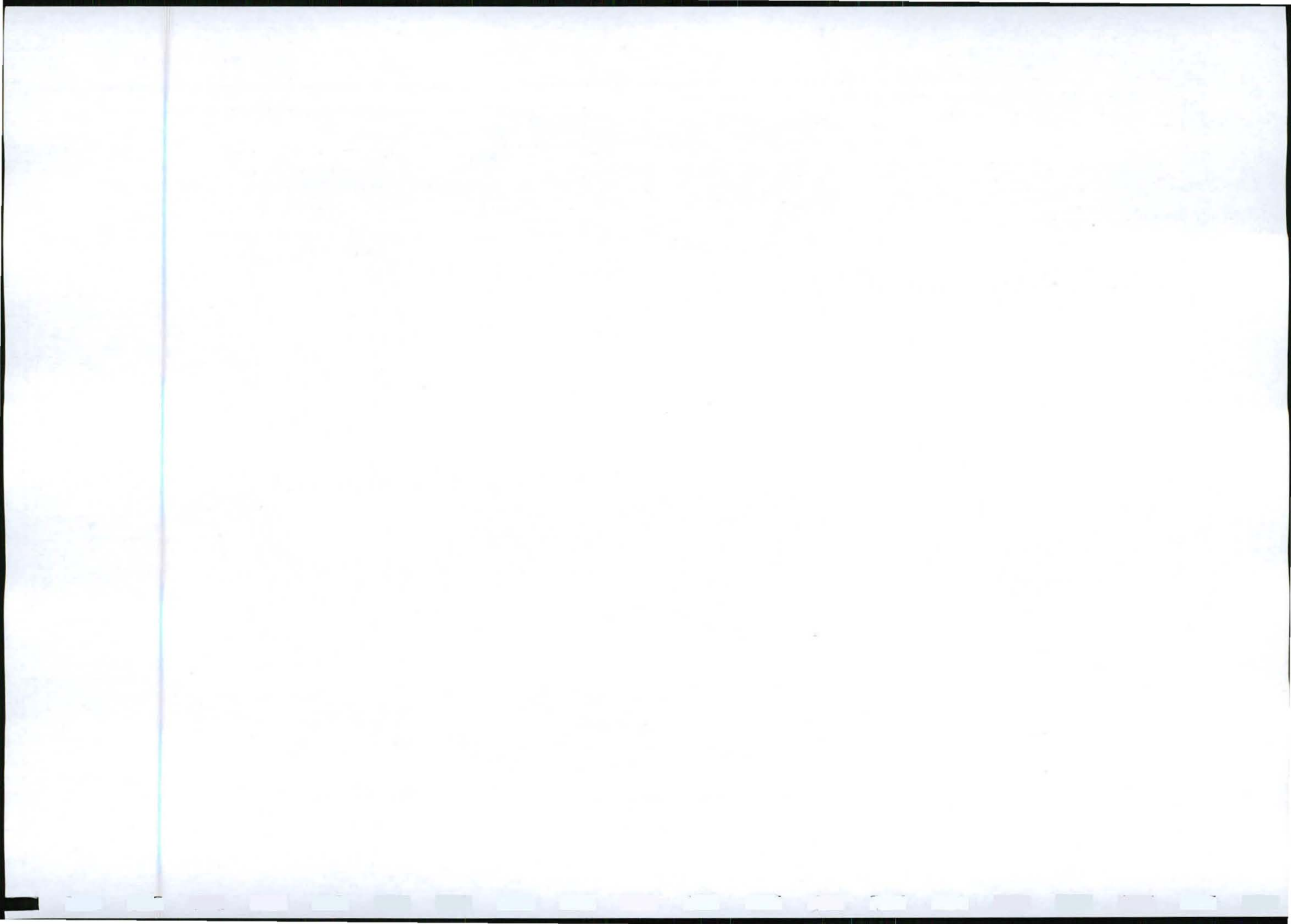

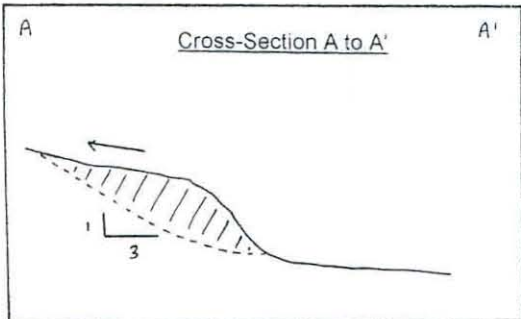

Road MR00715
Borrow Pit 715/5
Stake Value km 24,3 (LHS)
Residual Sandstone

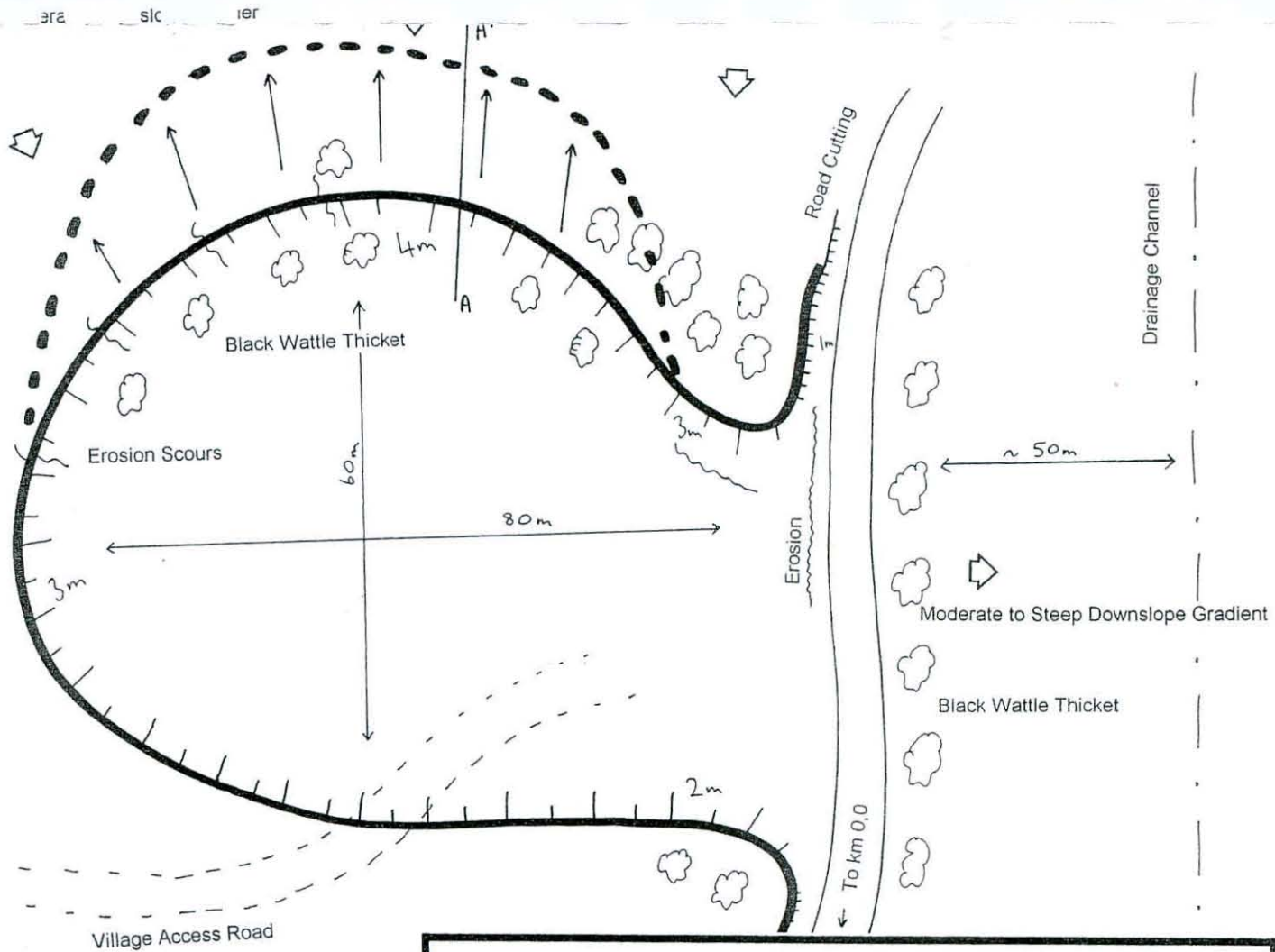

FIGURE 7: ENGCOCO ROAD MAINTENANCE PROGRAMME : Borrow Pit 715/5 Sketch Map.

NOT TO SCALE

SOURCE: Bopite Engineering Geologists CC

LEGEND:

- | | | | |
|--|----------------------------------|--|----------------------------------|
| | Black Wattle Thicket | | Downslope Gradient |
| | Proposed New Quarrying Direction | | Existing Borrow Pit Sidewall |
| | Village Access Road | | Erosion Scour |
| | Existing Borrow Pit Boundary | | Proposed New Excavation Boundary |

BOPITE ENGINEERING GEOLOGISTS CC

P. O. BOX 22727
PORT ELIZABETH
6000

GK 96 6444023

TEL: (041) 7761171
FAX: (041) 7761171
CELL: 082 5729159

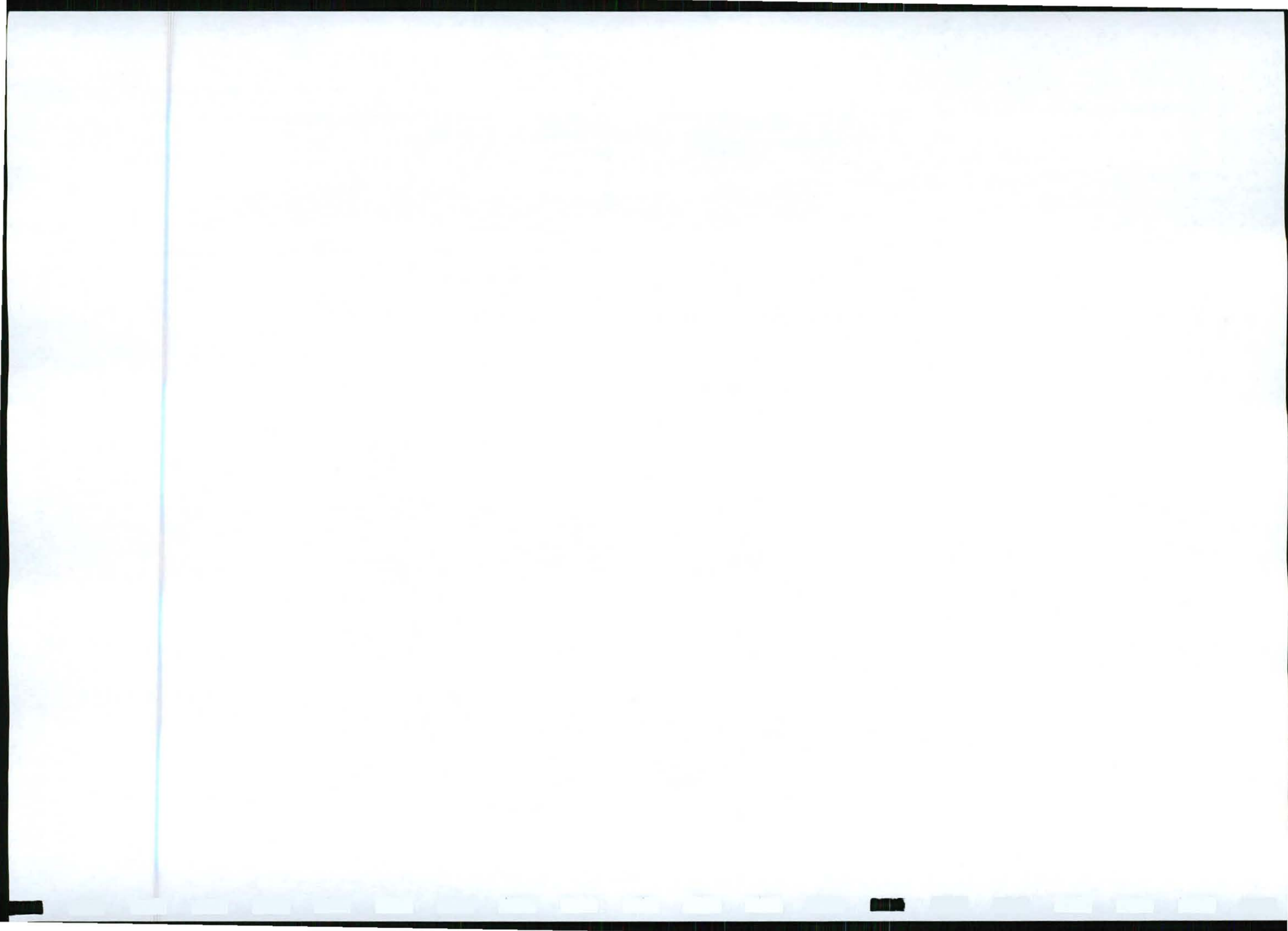

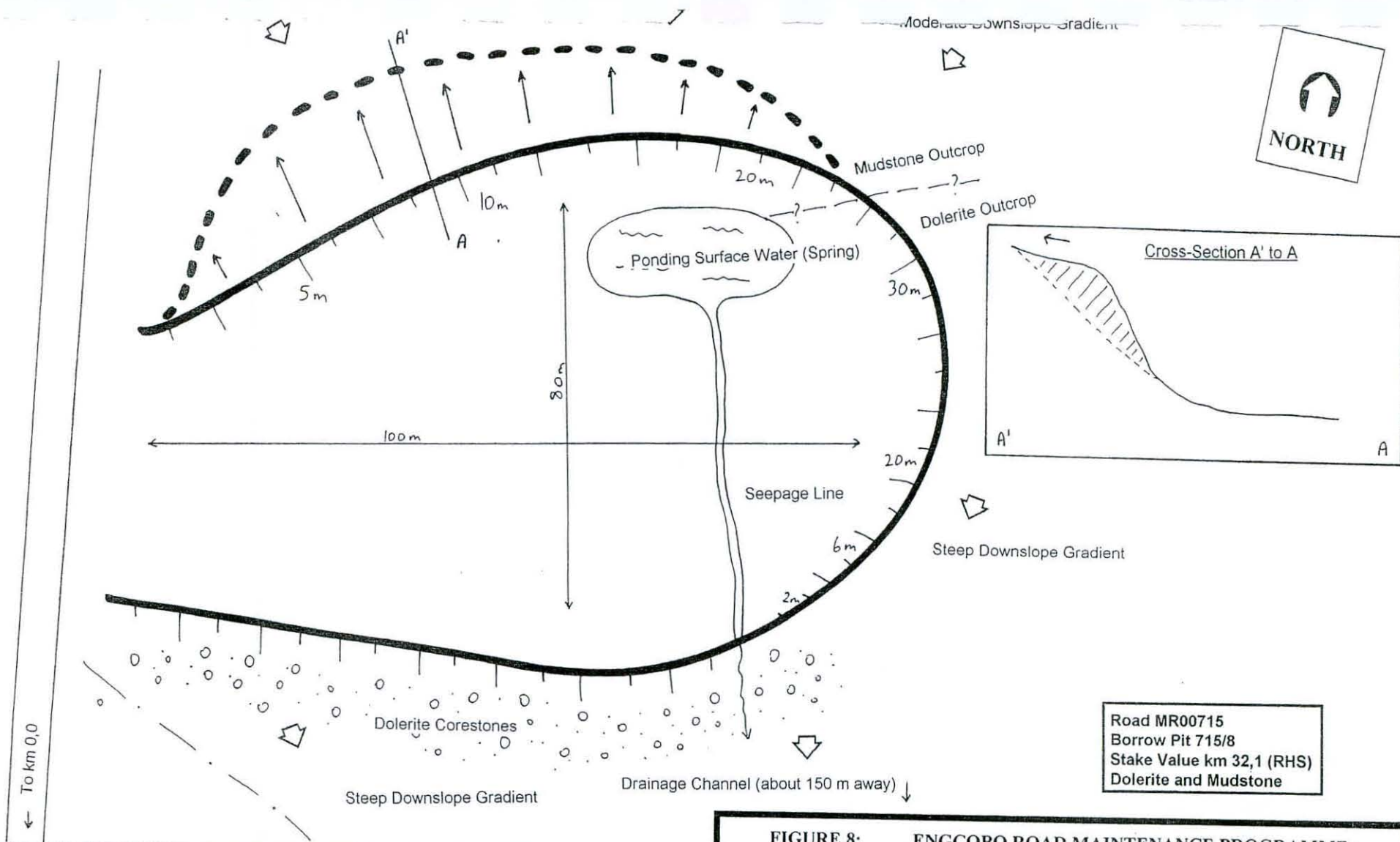

Road MR00715
 Borrow Pit 715/8
 Stake Value km 32,1 (RHS)
 Dolerite and Mudstone

BOPITE ENGINEERING GEOLOGISTS CC

P. O. BOX 22727
 PORT ELIZABETH
 6000

TEL: (041) 7761171
 FAX: (041) 7761171
 CELL: 082 5729159

CK 96 6444023

FIGURE 8: ENGCOBO ROAD MAINTENANCE PROGRAMME : Borrow Pit 715/8 Sketch Map.

NOT TO SCALE SOURCE: Bopite Engineering Geologists CC

LEGEND:

	Proposed New Quarrying Direction		Existing Borrow Pit Sidewall
	Existing Stockpile		Downslope Gradient
	Existing Borrow Pit Boundary		Proposed New Excavation Boundary

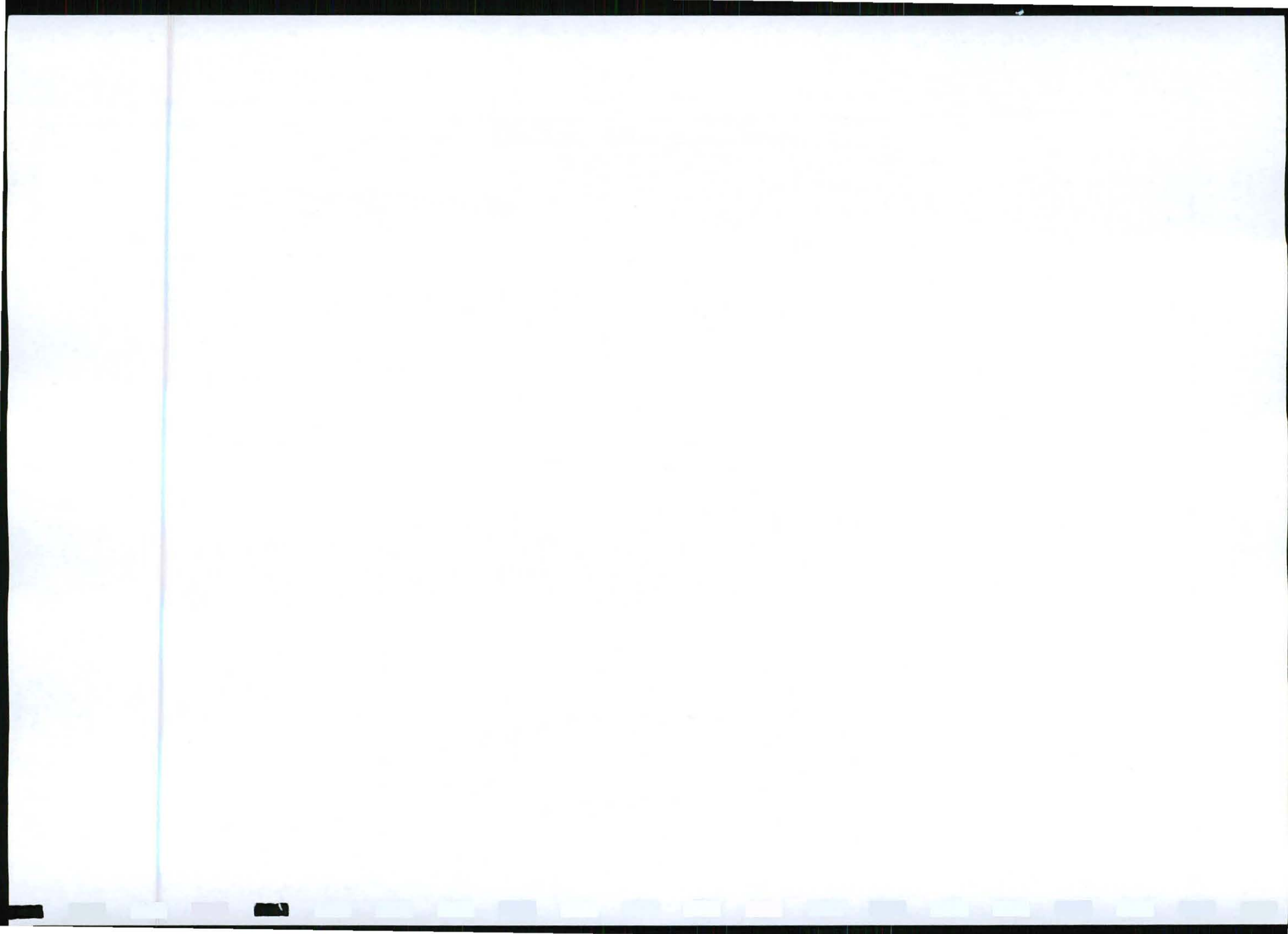

Moderate Downslope Gradient

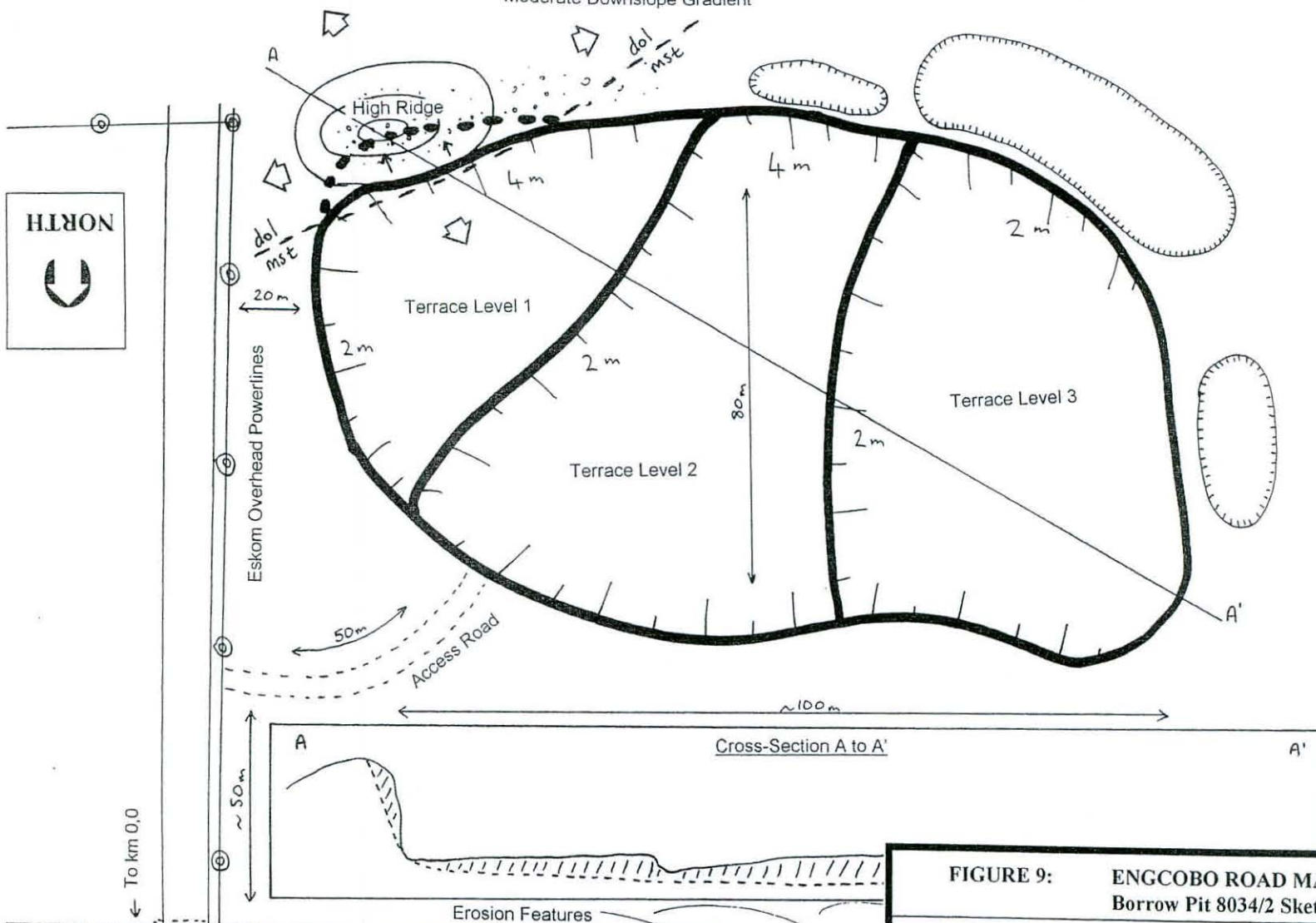

Road DR08034
Borrow Pit 8034/2
Stake Value km 5,6 (RHS)
Residual Mudstone



FIGURE 9: ENCOBO ROAD MAINTENANCE PROGRAMME : Borrow Pit 8034/2 Sketch Map.

NOT TO SCALE

SOURCE: Bopite Engineering Geologists CC

LEGEND:

- Existing Stockpile
- Proposed New Quarrying Direction
- Quarry Terrace Level
- Existing Borrow Pit Boundary
- Downslope Gradient
- Existing Borrow Pit Sidewall
- Access Road
- Proposed New Excavation Boundary

BOPITE ENGINEERING GEOLOGISTS CC

P. O. BOX 22727
PORT ELIZABETH
6000

TEL: (041) 7761171
FAX: (041) 7761171
CELL: 082 5729159

CK 96 6444023

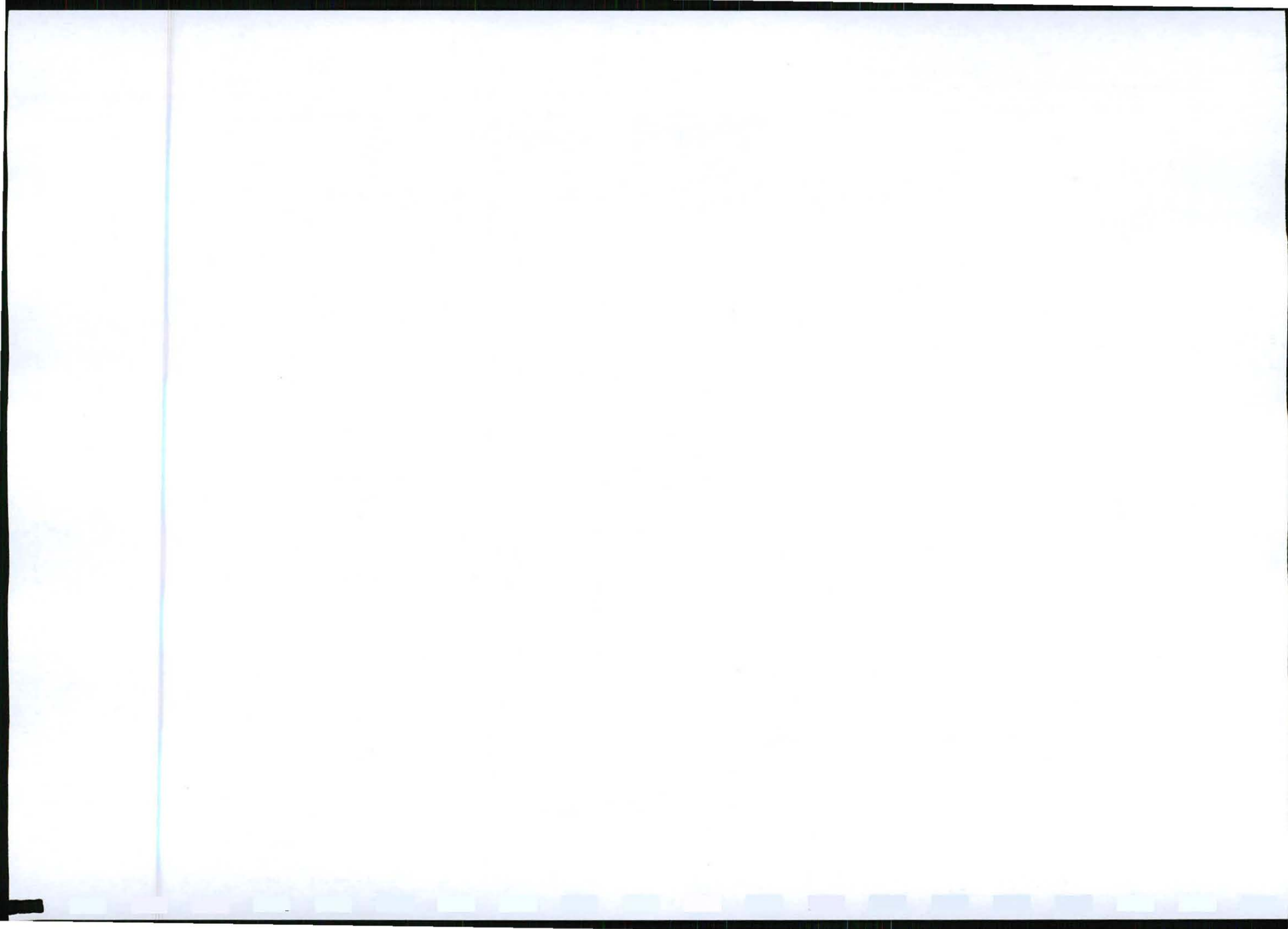

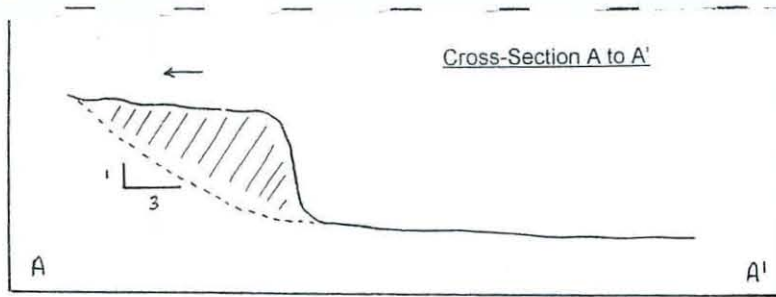

Road DR08034
Borrow Pit 8034/3
Stake Value km 11,0 (LHS)
Mudstone & Sandstone

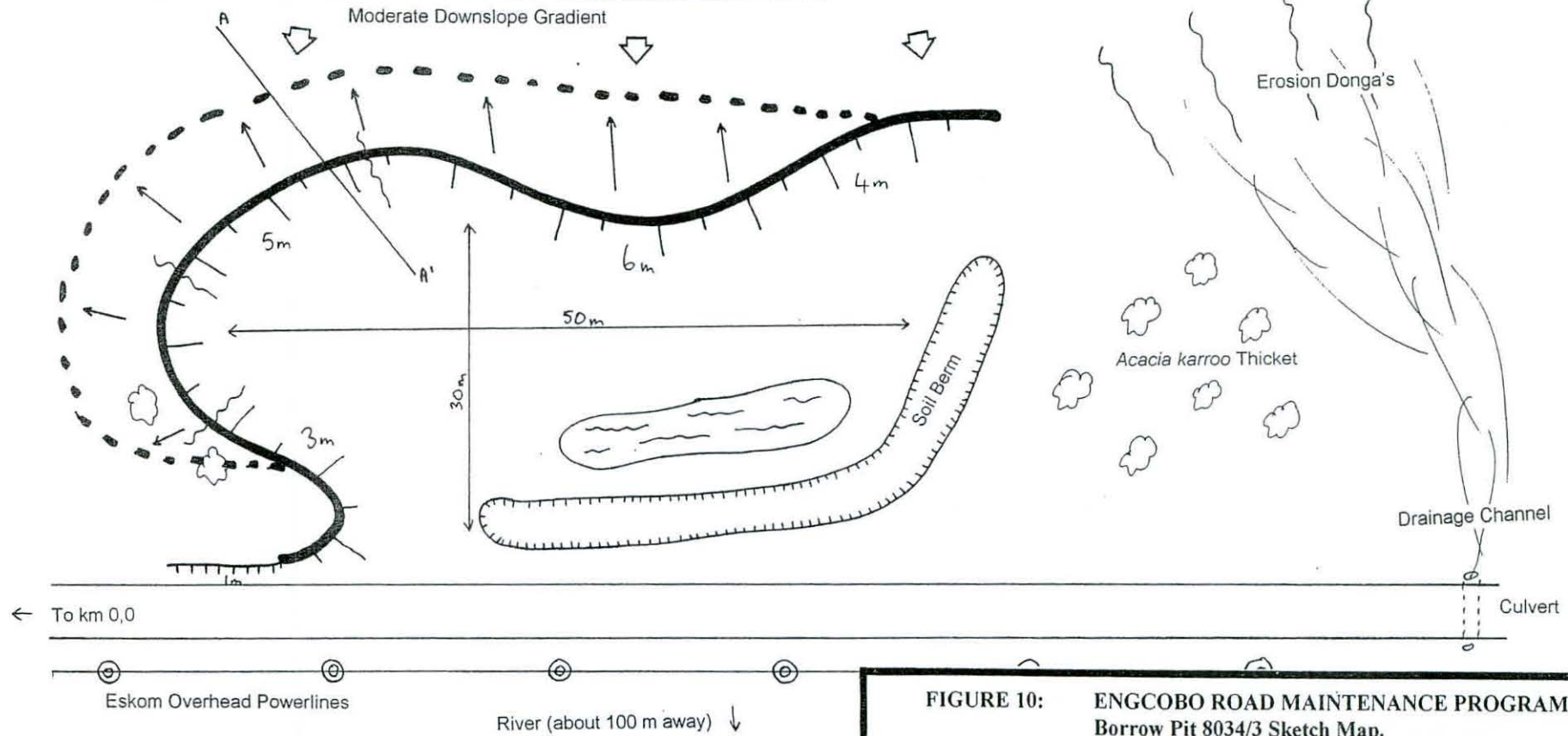







**FIGURE 10: ENCOBO ROAD MAINTENANCE PROGRAMME :
Borrow Pit 8034/3 Sketch Map.**

NOT TO SCALE

SOURCE: Bopite Engineering Geologists CC

LEGEND:

-  Downslope Gradient
-  Proposed New Quarrying Direction
-  Existing Borrow Pit Boundary
-  Existing Borrow Pit Sidewall
-  Dry Pan
-  Proposed New Excavation Boundary

BOPITE ENGINEERING GEOLOGISTS CC

P. O. BOX 22727
PORT ELIZABETH
6000

CK 96 6444023

TEL: (041) 7761171
FAX: (041) 7761171
CELL: 082 5729159

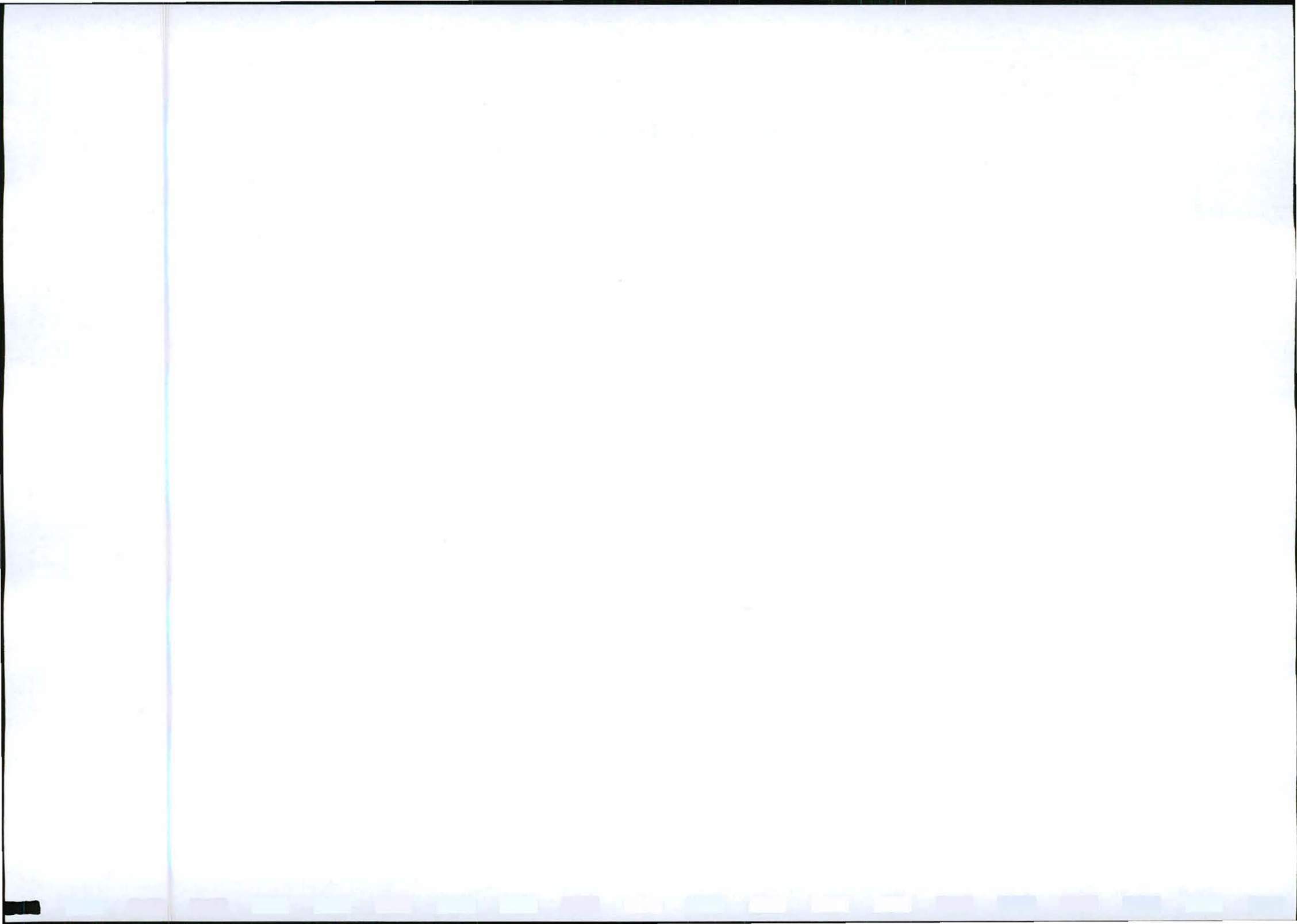

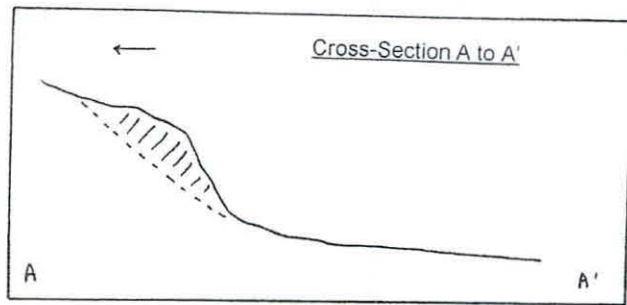

Steep Downslope Gradient



Road DR08035
Borrow Pit 8035/0
Stake Value km 0,0 (RHS)
Residual Mudstone

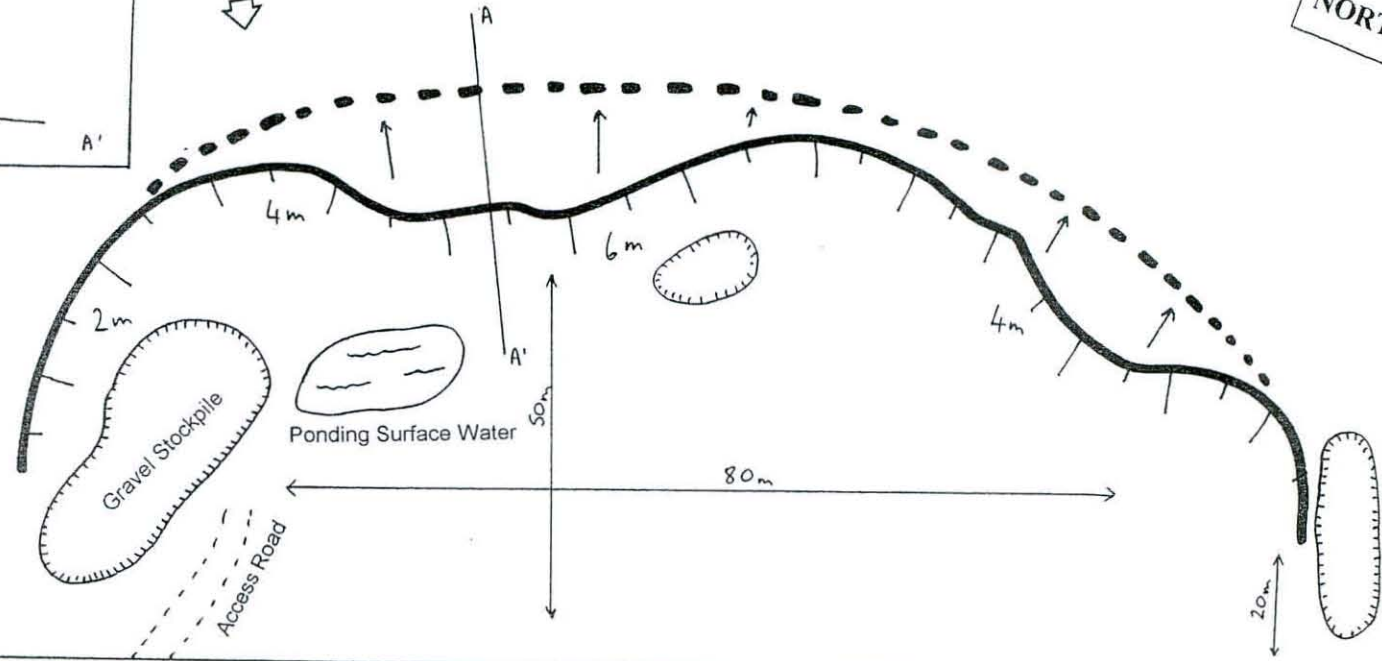

Gentle Downslope Gradient







To km 0,0 →

**FIGURE 11: ENGCOBO ROAD MAINTENANCE PROGRAMME :
Borrow Pit 8035/0 Sketch Map.**

NOT TO SCALE

SOURCE: Bopite Engineering Geologists CC

LEGEND:

- | | | | |
|---|----------------------------------|---|----------------------------------|
|  | Existing Stockpile |  | Downslope Gradient |
|  | Proposed New Quarrying Direction |  | Existing Borrow Pit Sidewall |
|  | Existing Borrow Pit Boundary |  | Proposed New Excavation Boundary |

BOPITE ENGINEERING GEOLOGISTS CC

P. O. BOX 22727
PORT ELIZABETH
6000

CK 96 6444023

TEL: (041) 7761171
FAX: (041) 7761171
CELL: 082 5729159

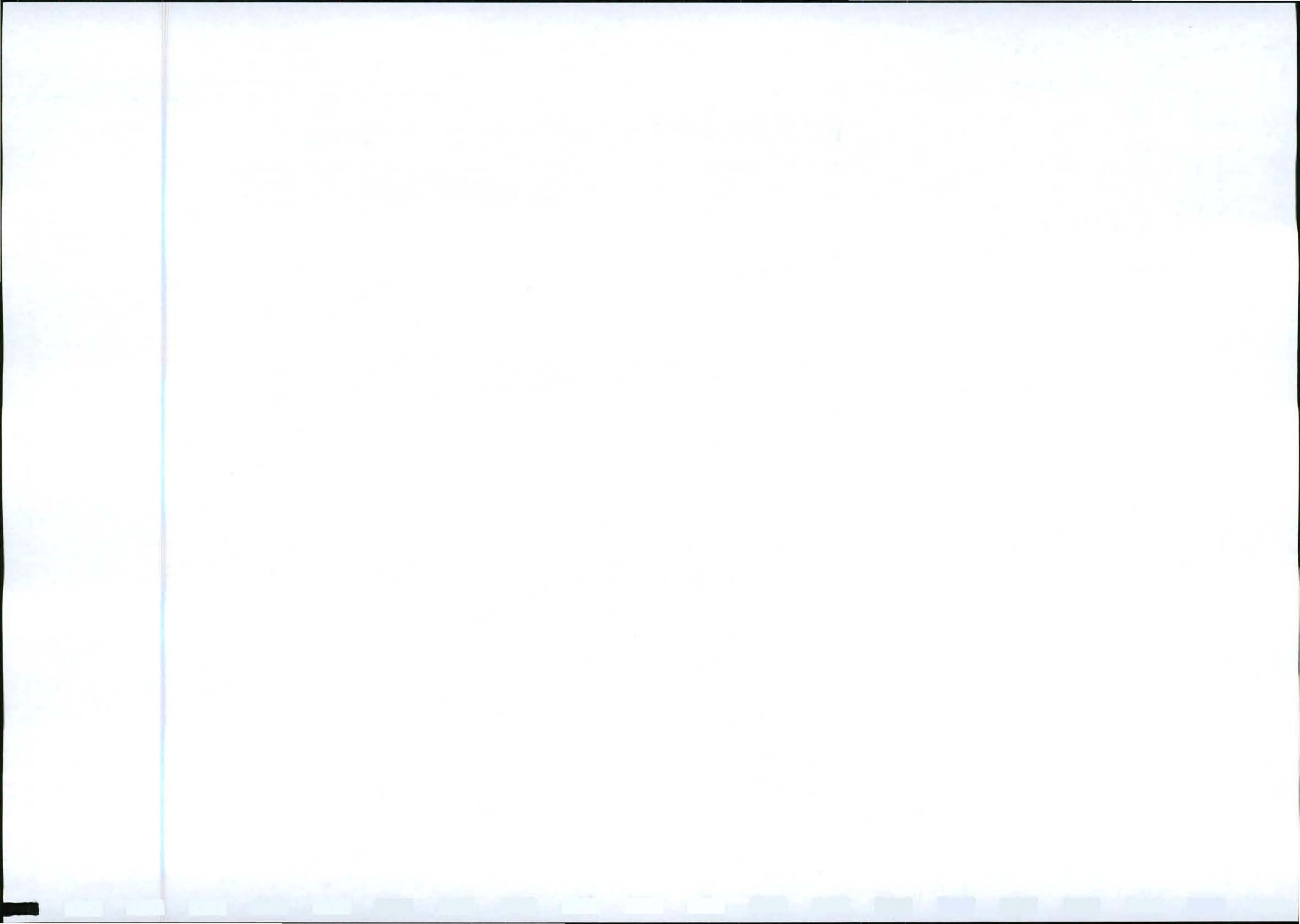

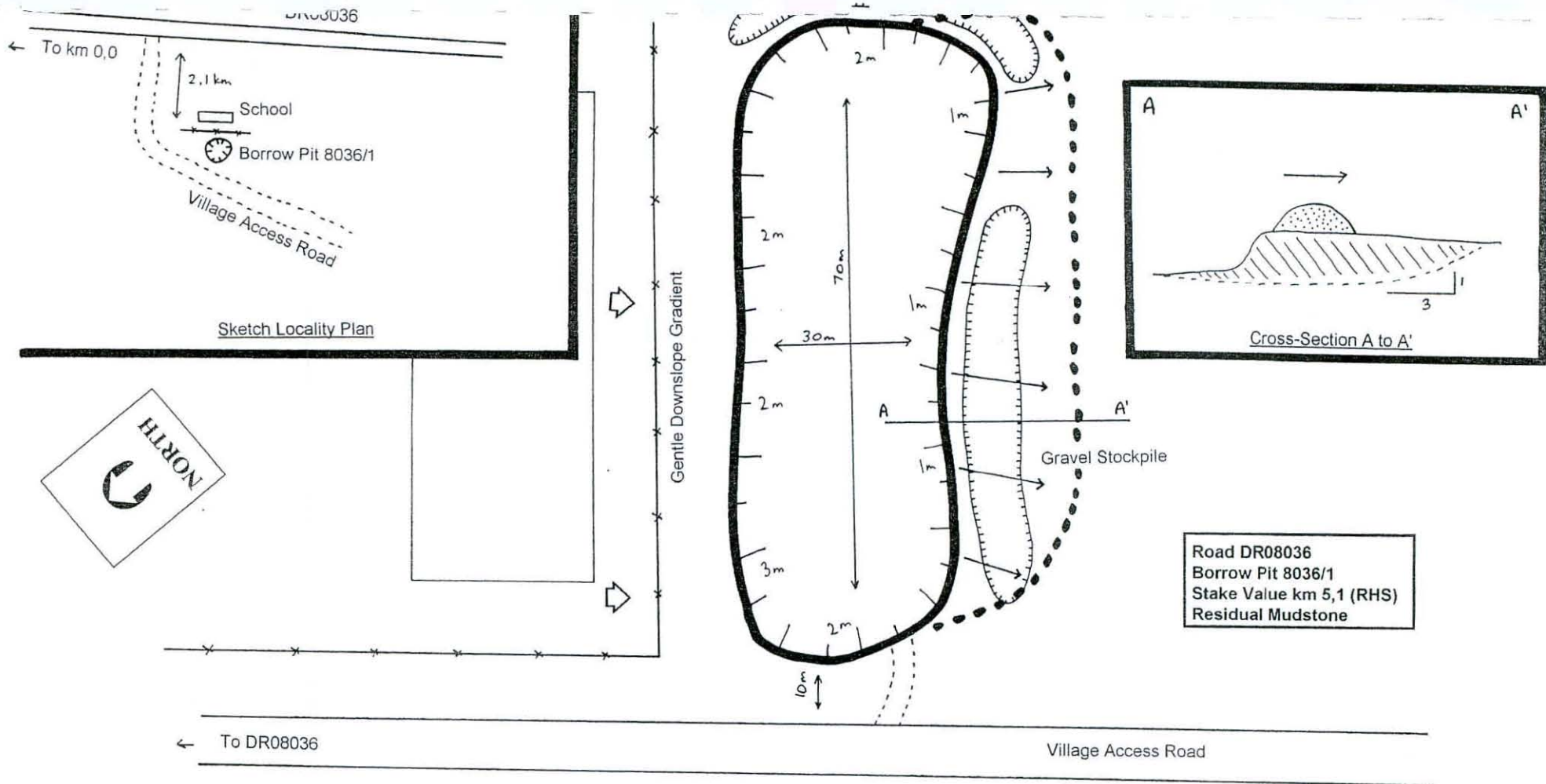









FIGURE 12: ENCOBO ROAD MAINTENANCE PROGRAMME : Borrow Pit 8036/1 Sketch Map.

NOT TO SCALE

SOURCE: Bopite Engineering Geologists CC

LEGEND:

- | | | | |
|---|----------------------------------|---|----------------------------------|
|  | Gravel Stockpile |  | Downslope Gradient |
|  | Proposed New Quarrying Direction |  | Existing Borrow Pit Sidewall |
|  | Fence |  | Access Road |
|  | Existing Borrow Pit Boundary |  | Proposed New Excavation Boundary |

BOPITE ENGINEERING GEOLOGISTS CC

P. O. BOX 22727
 PORT ELIZABETH
 6000

CK 96 6444023

TEL: (041) 7761171
 FAX: (041) 7761171
 CELL: 082 5729159

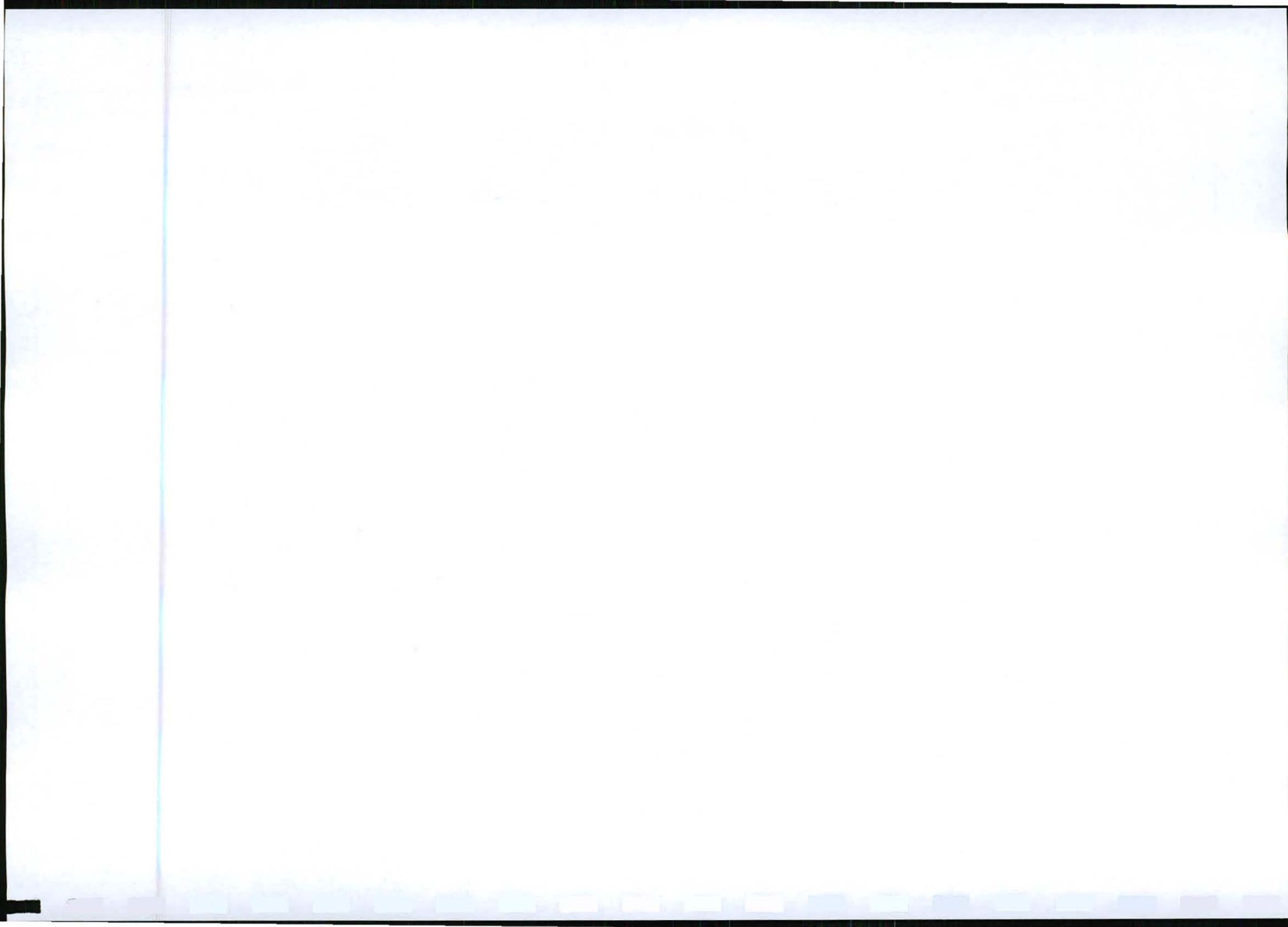

← To km 0,0

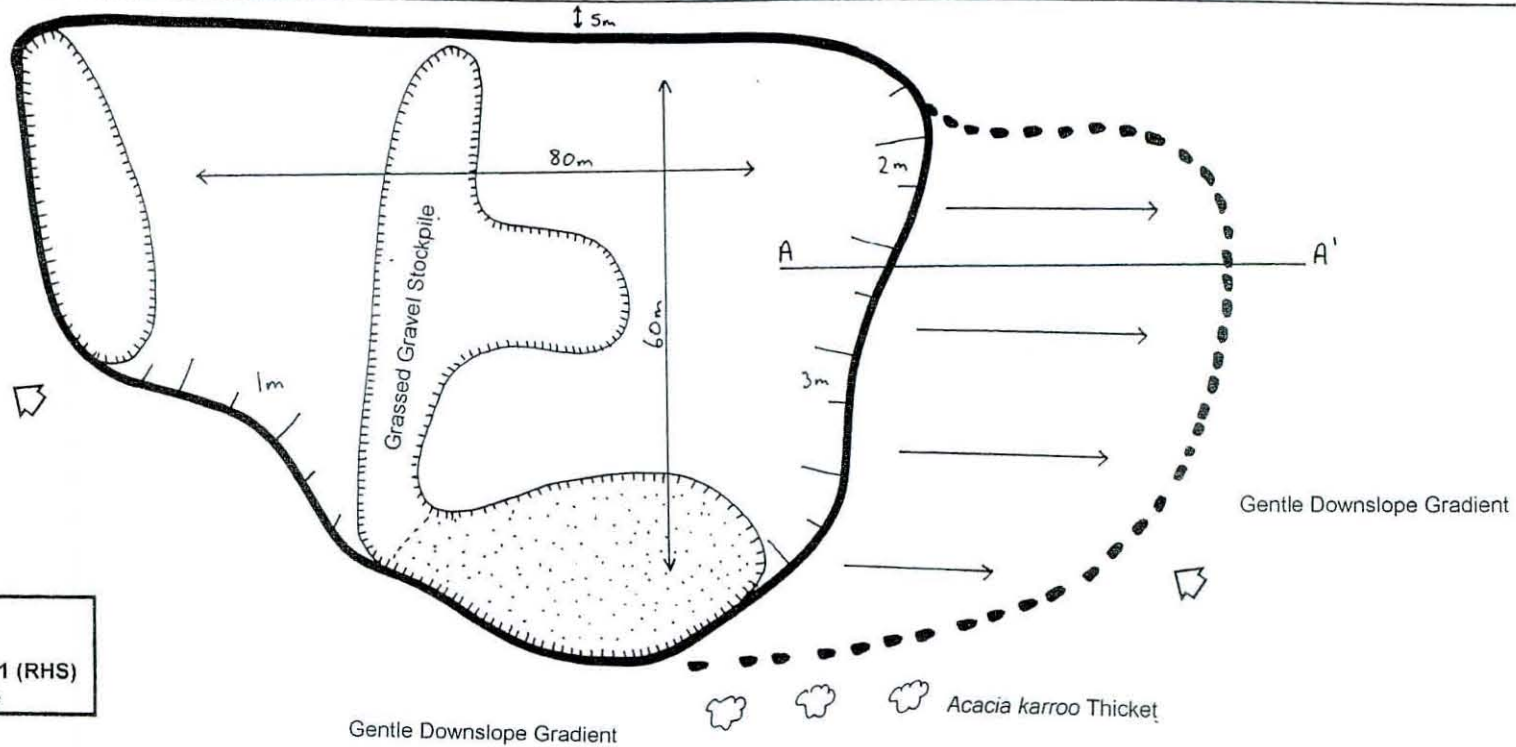

Road DR08036
 Borrow Pit 8036/3
 Stake Value km 13,1 (RHS)
 Residual Mudstone

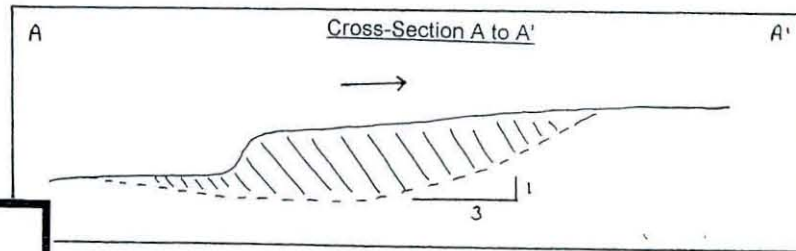

**FIGURE 13: ENCOBO ROAD MAINTENANCE PROGRAMME :
 Borrow Pit 8036/3 Sketch Map.**

NOT TO SCALE

SOURCE: Bopite Engineering Geologists CC

LEGEND:

- | | | | |
|--|----------------------------------|--|----------------------------------|
| | Downslope Gradient | | <i>Acacia karroo</i> Thicket |
| | Proposed New Quarrying Direction | | Existing Borrow Pit Sidewall |
| | Existing Borrow Pit Boundary | | Proposed New Excavation Boundary |

BOPITE ENGINEERING GEOLOGISTS CC

P. O. BOX 22727
 PORT ELIZABETH
 6000

TEL: (041) 7761171
 FAX: (041) 7761171
 CELL: 082 5729159

CK 96 6444023

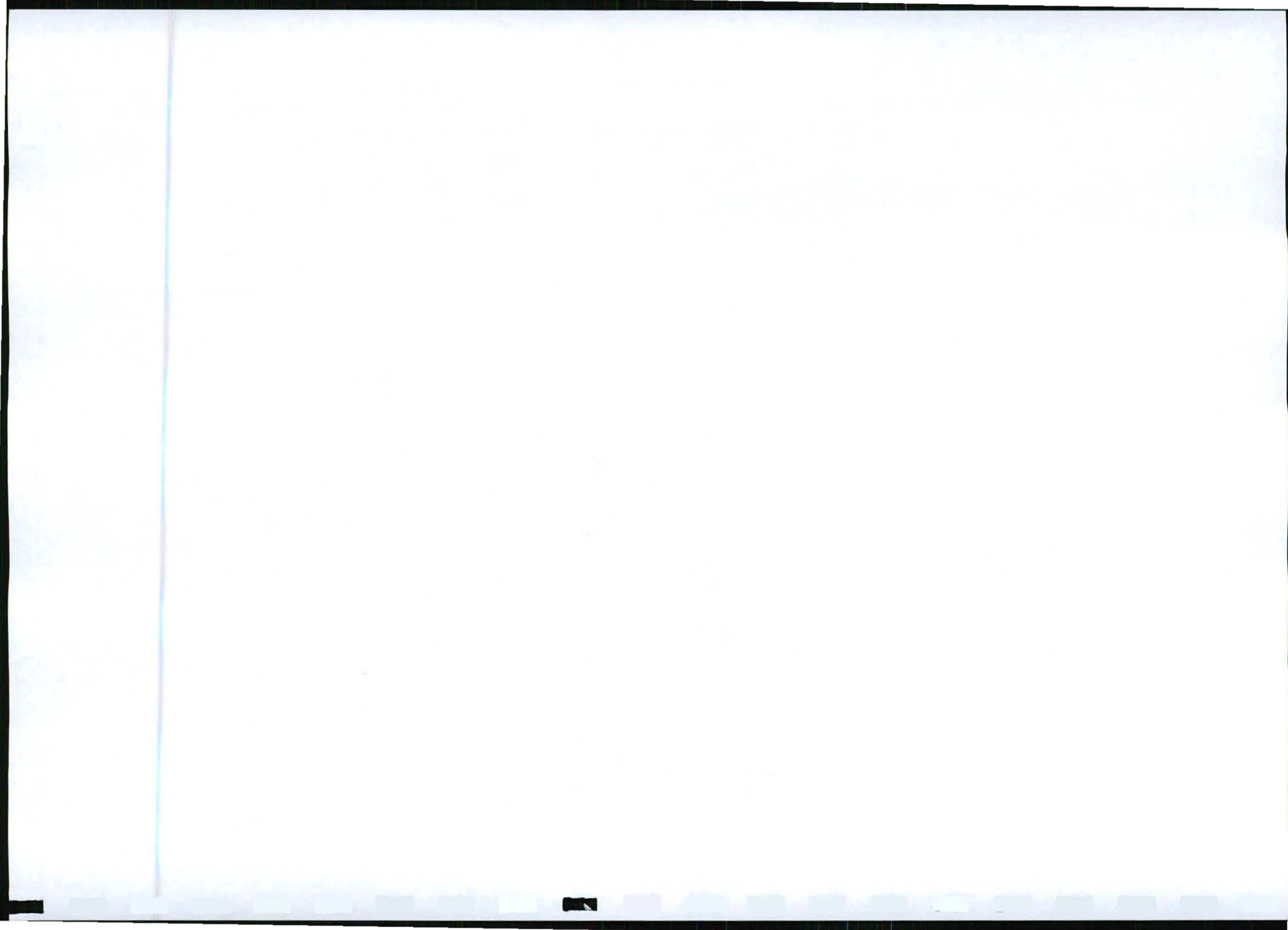

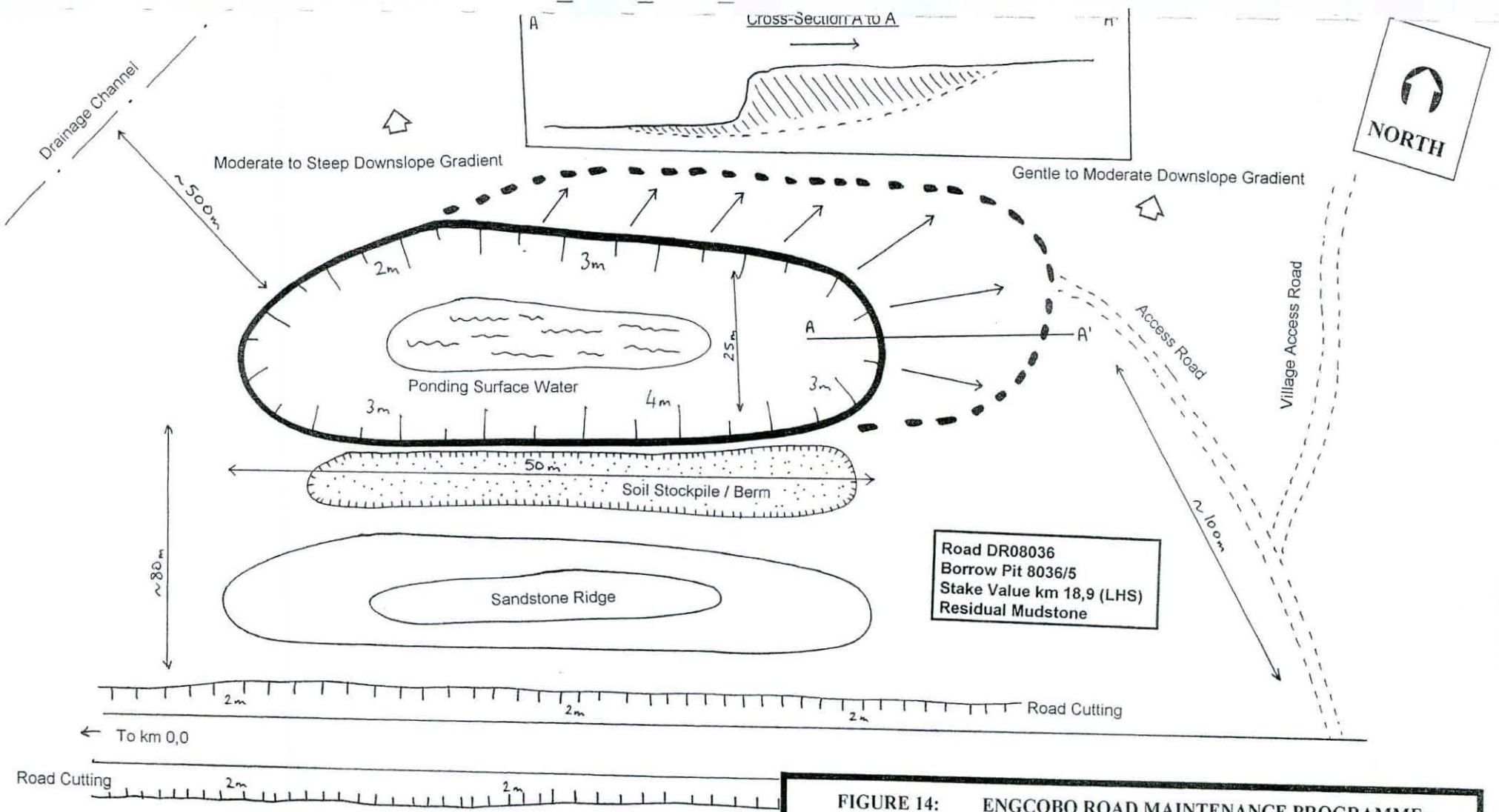

FIGURE 14: ENGCOBO ROAD MAINTENANCE PROGRAMME : Borrow Pit 8036/5 Sketch Map.

NOT TO SCALE SOURCE: Bopite Engineering Geologists CC

- LEGEND:**
- Sandstone Ridge
 - Proposed New Quarrying Direction
 - Soil Stockpile
 - Existing Borrow Pit Boundary
 - Downslope Gradient
 - Existing Borrow Pit Sidewall
 - Access Road
 - Proposed New Excavation Boundary

BOPITE ENGINEERING GEOLOGISTS CC

P. O. BOX 22727
PORT ELIZABETH
6000

TEL: (041) 7761171
FAX: (041) 7761171
CELL: 082 5729159

CK 96 6444023

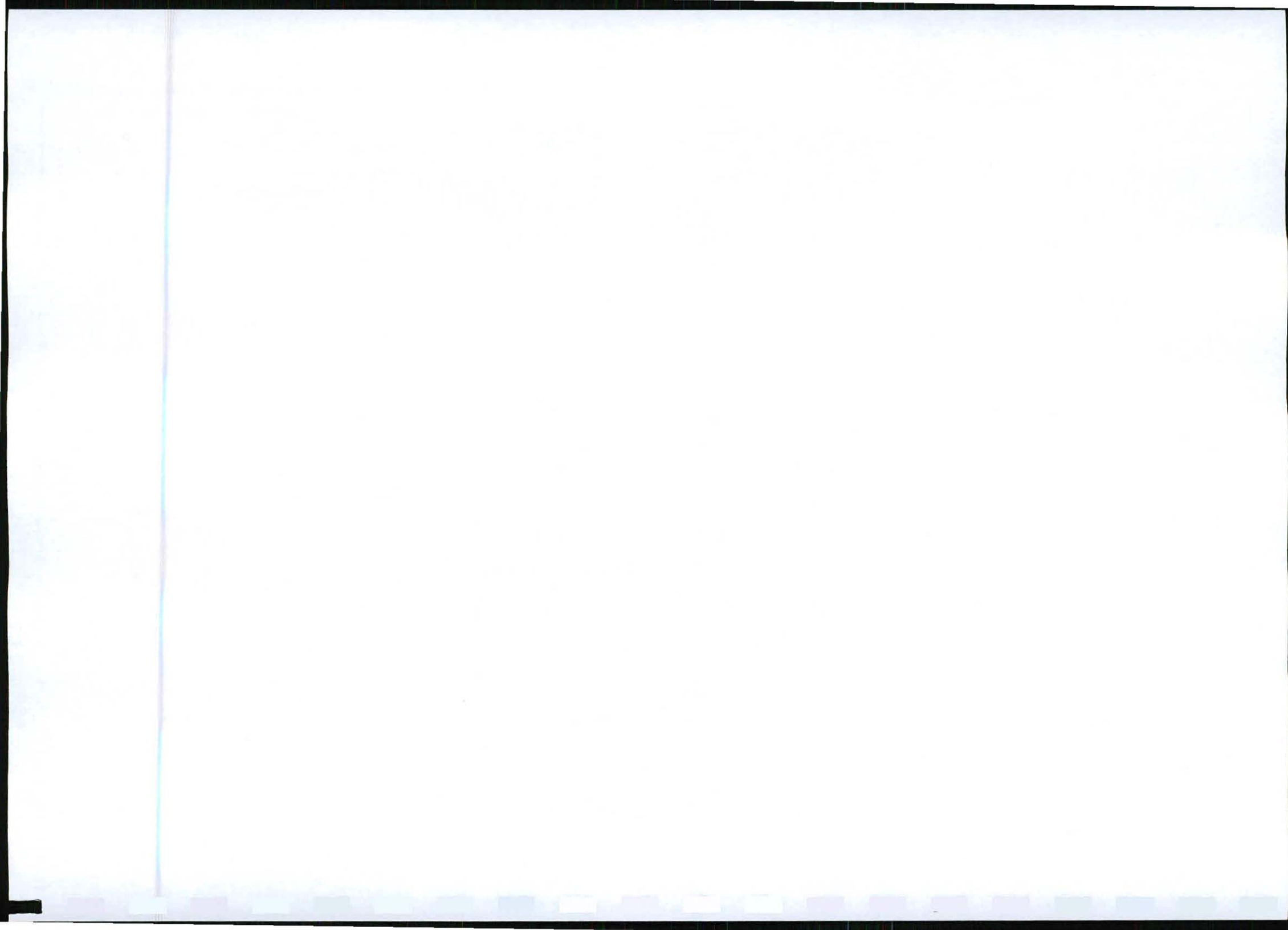



Gentle to Moderate Downslope Gradient

Ploughed Lands

Old Fence Remnant

Grassland

Grassland

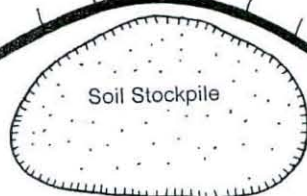
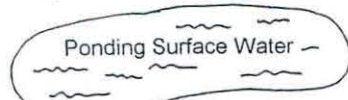
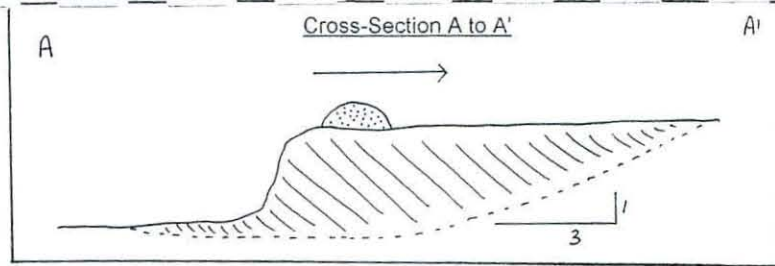

Drainage Channel

Culvert

Road DR08225
Borrow Pit 8225/1
Stake Value km 7,4 (RHS)
Residual Mudstone

To km 0,0 →

FIGURE 15: ENGCOBO ROAD MAINTENANCE PROGRAMME : Borrow Pit 8225/1 Sketch Map.

NOT TO SCALE

SOURCE: Bopite Engineering Geologists CC

LEGEND:



Gravel Stockpile



Proposed New Quarrying Direction



Fence



Existing Borrow Pit Boundary



Downslope Gradient



Existing Borrow Pit Sidewall



Drainage Channel



Proposed New Excavation Boundary

BOPITE ENGINEERING GEOLOGISTS CC

P. O. BOX 22727
PORT ELIZABETH
6000

CK 96 6444023

TEL: (041) 7761171
FAX: (041) 7761171
CELL: 082 5729159

