

Our Reference:
T9246/17/2/3/GS-70

Your Reference:



On SAHRIS
JD 491

2 February 2012

South African Heritage Resources Agency
P O Box 4637
Cape Town
8000



Reg. No. 2001/080535/23
PO Box 32017, Totiusdal, 0134
414 Rustic Road
Silvertondale, 0184
Pretoria

Tel: (012) 804 1504 / 6
Fax: (012) 804 7072
e-mail: admin@torbiousolutions.co.za

Via Registered Mail

DEAR SIR/MADAM

INTENTION TO SUBMIT AN APPLICATION IN TERMS OF THE NATIONAL ENVIRONMENTAL MANAGEMENT ACT 1998 AS AMENDED ("NEMA") TO THE COMPETENT AUTHORITY FOR LISTED ACTIVITY 3 (a) & (b) : (a) ii (ee) IN REGULATION 546: ESTABLISHMENT OF A MTN (PTY) LTD TELECOMMUNICATION BASE STATION ON PORTION 4 OF THE FARM VAALBANKSPRUITDRIFT 334 IT.

We are acting on behalf of MTN (Pty) Ltd in order to apply to the Mpumalanga Department of Economic Development, Environment and Tourism to establish a telecommunication base station on **Portion 4 of the Farm Vaalbankspruitdrift 334 IT**

Attached hereto find:

1. Public Participation notice
2. Site Development plan
3. Facility Illustration

Should you have any further queries, please do not hesitate to contact us.

Yours faithfully

A handwritten signature in black ink, appearing to read "WA Van't Foort".

WA VAN'T FOORT
For: Torbious Solutions CC



PUBLIC PARTICIPATION PROCESS

REFERENCE NUMBER: 17/2/3/GS-70

Regulation 546 activity 3 (a) & (b) : (a) ii (ee) : Establishment of an enclosed telecommunication base station with a **54m** mast for MTN (Pty) Ltd: **T9246 Vaalbankspruitdrif**

Location: **Portion 4 of the farm Vaalbankspruitdrift 334 IT**

Co-ordinates (WGS84 format) of the alternatives on the above property.

**Alternative 1: Latitude: 26° 53' 06.20"S Longitude: 30° 01' 40.50" E
Lattice type mast painted red and white**

Notice is hereby given of a public participation process in terms of the Environmental Impact Assessment Regulations 2010 (R543) as amended and promulgated in terms of the National Environmental Management Act 1998 (Act No. 107 of 1998) ("NEMA") as amended.

Basic assessment procedures will be applied in accordance with regulation 543 and an application is to be submitted to the Mpumalanga Department of Economic Development, Environment and Tourism.

The applicant furthermore intends to apply to the Mpumalanga Department of Economic Development, Environment and Tourism for exemption in terms of regulation 50(1) of the Environmental Impact Assessment Regulations 2010 (R543) to assess alternatives with regard to the planned activity.

Applicant:
MTN (Pty) Ltd, P.O. Box 4559, Northcliff, 2115.

Environmental Assessment Practitioner (EAP):
Torbiose Solutions CC.
P.O. Box 32017, Totiusdal, 0134
Attention: : W Van't Foort
Telephone: (012) 804 1504/6; Facsimile: (012) 804 7072
E-mail: admin@torbiosesolutions.co.za

Further information regarding the proposed activity can be obtained from the EAP.

Any interested and affected party may, **in writing**, make representations on the proposed activity or request to be registered as an interested and affected party, by submitting the written representations or registration request, including their name, physical & postal addresses (including facsimile & e-mail where possible) and contact number(s) and quoting the activity reference number, to the EAP within 30 calendar days from the publication of this notice.

Notice publication date: **2 February 2012**

UHLELO LOKUHLANGANYELA KOMPHAKATHI

INOMBOLO YEREFERENSI: 17/2/3/GS-70

Umyalelo womthetho 546 umsebenzi 3 (a) & (b) : (a) ii (ee) : Isakhiwo esiyisizinda sezokuxhumana ngocingo esivalekile se-MTN (Pty) Ltd ene-mast engama-**54m** kanye nendawo (nezindawo) yokubeka impahla: **T9246 Vaalbankspruitdrif**

Indawo: **Portion 4 of the farm Vaalbankspruitdrift 334 IT**

Ezinye izindawo zezizinda ezihlukile ezifana nalesi esingenhla (WGS84 isimo sokwakheka):

**Esihlukile 1: Ububanzi: 26° 53' 06.20"S Ubude: 30° 01' 40.50" E
Induku ye -lattice ependwe ngokubomvu nokumhlophe**

Ngalokhu kunikezwa isaziso senqubo yokubamba iqhaza komphakathi ngokuhambisana Nemithetho Yokuhlola Umthelela Wamandla Kwezenhlalo (i-Environmental Impact Assessment Regulations) ka-2010 (R543) njengoba ichibiyelwe yamnyezelwa ngokuhambisana Nomthetho Wokuphatha Ezenhlalo Kuzwelonke (i-National Environmental Management Act) ka-1998 (Umthetho weNombolo-107 ka-1998) njengoba uchibiyelwe (i-"NEMA"). Izingqubo eziyisisekelo zokuhlola zizosetshenziswa ngokuvumelana nemiyalelo yomthetho 543 bese kufakwa isicelo eMnyangweni Wezolimo, Ukunakekelwa kanye neZemvelo WaseMpumalanga.

Umenzi wesicelo uhlose futhi ukwenza isicelo kuMnyango Wezolimo waseMpumalanga, Ukulondolozwa Kwamagugu Nezemvelo ukuze akhululwe ngokwemibandela yomthetho 50(1) weMithetho Yokuhlolwa Kokuthinteka Kwemvelo ka-2010 (R543) ukuze ahlole ezinye izindlela zokuqhubeka nomsebenzi ohleliwe.

Umuntu ofaka isicelo:
MTN (Pty) Ltd, P.O. Box 4559, Northcliff, 2115.

Isisebenzi Esihlola Ezemvelo (Environmental Assessment Practitioner (EAP)):
Torbiose Solutions CC., P.O. Box 32017, Totiusdal, 0134
kuqondiswe ku- W Van't Foort
Ucingo: (012) 804 1504/6, Ifeksi: (012) 804 7072,
i-e-meyili: admin@torbiosesolutions.co.za

Olunye ulwazi maqondana nalo msebenzi ohlongozwayo lungatholakala ku-EAP. Nanoma ubani omunye othandayo nothintekayo, **ngokubhala**, makenze isitatimende ngomsebenzi ohlongozwayo noma isicelo sokubhaliswa njengomuntu onothando noma othintekayo, ngokuthi alethe isitatimende esibhaliwe noma isicelo sokubhalisa, namagama abo, ikheli lendawo neleposi (kufakwe ifeksi ne-e-meyili uma kunokwenzeka) kanye nezinombolo zokubathinta futhi basho nenombolo yereferensi yomsebenzi, ku-EAP ezinsukwini zekhalenda ezingama-30 kusukela ekushicilelweni kwalesi saziso.

Usuku lokushicilelwa kweSaziso: **2 February 2012**





1257 Pretorius Street
Block B, Huddlestone Complex
Hatfield, 0083

Tel: +27 (12) 342 2900
Fax: +27 (12) 342 9258

Postnet Suite 146
Private Bag 215
Menlo Park

SITE NAME:
VAALBANKSPRUITDRIF

BASE STATION NUMBER:
T9246

REV	DATE	BY	DESCRIPTION
A	22/11/2011	MY	FIRST ISSUE

NOTES:
OWNER: ARNOLDI BERNARD

STRICTLY COMPANY CONFIDENTIAL

PROPERTY DESCRIPTION:
PORTION 4 OF THE FARM VAALBANKSPRUITDRIF 334 IT

COORDINATES:
LAT : 26° 53' 06.20" S
LONG : 30° 01' 40.50" E

PROJECT:
NEW 9x9m TELECOMMUNICATION BASESTATION WITH A 54m LATTICE MAST FOR MTN (PTY) LTD

ADDRESS:
VAALBANK SPRUIT DRIFT,
FAMILIE HOEK ROAD,
AMERSFOORT,
MPUMALANGA

INFRASTRUCTURE PLANNING SERVICES 

414 Rustin Road
Silvertondale
0164

Tel: +27 (12) 804 15046
Fax: +27 (12) 804 7972
admin@infoplan.co.za

P.O. Box 32017
Tobuudal
0134

RFQ NO.:
148744

PROJECT NUMBER:
116853

DRAWINGS MUST NOT BE SCALED. ONLY FIGURED DIMENSIONS TO BE USED. DIMENSIONS TO BE VERIFIED ON SITE BEFORE COMMENCEMENT OF WORK.
ALL WORK TO BE PERFORMED ACCORDING TO MTN BTS SITE INFRASTRUCTURE SPECIFICATION R10111001
ISSUE 1 REVISION 0 NOVEMBER 2007

DRAWN: MELISSA YOUNG DATE: 22/11/2011

SCALE: 1:3000 REF. NO: 812/T9246

**SITE DEVELOPMENT PLAN
SHEET 3 OF 9**

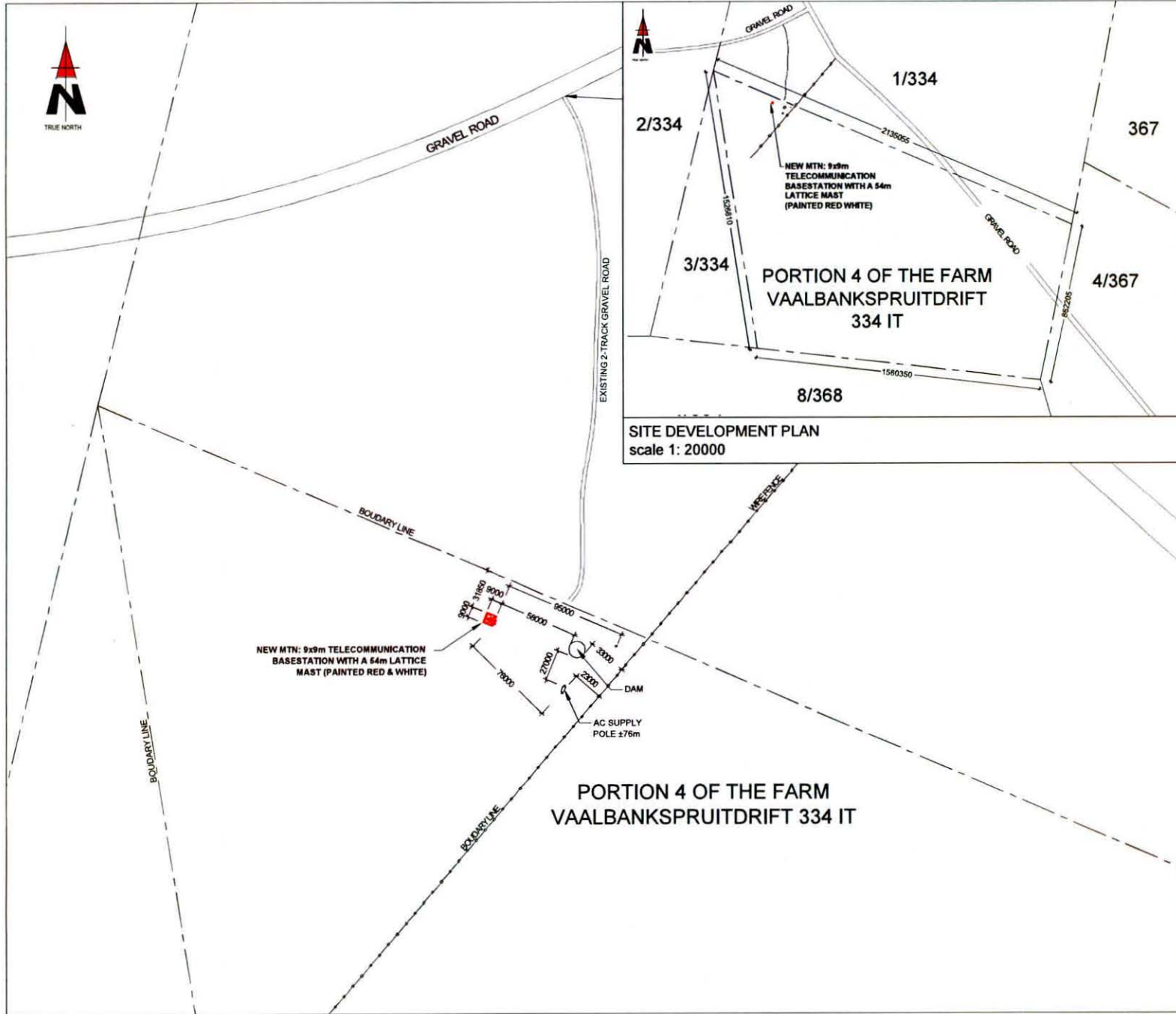





1257 Pretorius Street Tel: +27 (12) 342 2900 Postnet Suite 146
 Block B, Huddlestone Complex Fax: +27 (12) 342 9206 Private Bag 215
 Hatfield, 0083 Merks Park

SITE NAME:
VAALBANKSPRUITDRIF

BASE STATION NUMBER:
T9246

REV	DATE	BY	DESCRIPTION
A	22/11/2011	MY	FIRST ISSUE

NOTES:
 OWNER: ARNOLDI BERNARD

STRICTLY COMPANY CONFIDENTIAL

PROPERTY DESCRIPTION:
 PORTION 4 OF THE FARM VAALBANKSPRUITDRIF 334 IT

COORDINATES:
 LAT : 26° 53' 06.20" S
 LONG : 30° 01' 40.50" E

PROJECT:
 NEW 9x9m TELECOMMUNICATION BASESTATION
 WITH A 54m LATTICE MAST FOR MTN (PTY) LTD

ADDRESS:
 VAALBANK SPRUIT DRIFT,
 FAMILIE HOEK ROAD,
 AMERSFOORT,
 MPUMALANGA

INFRASTRUCTURE PLANNING SERVICES 

414 Rustic Road Tel: +27 (12) 804 15046 P.O. Box 32017
 Silvertondale Fax: +27 (12) 804 7072 Tlokuahl
 2154 admin@infraplan.co.za 0134

RFQ NO.:
146744

PROJECT NUMBER:
116863

DRAWINGS MUST NOT BE SCALED, ONLY FIGURED DIMENSIONS TO BE USED. DIMENSIONS TO BE VERIFIED ON SITE BEFORE COMMENCEMENT OF WORK.
 ALL WORK TO BE PERFORMED ACCORDING TO MTN BTS SITE INFRASTRUCTURE SPECIFICATION R101/1001 ISSUE 1 REVISION 0 NOVEMBER 2007

DRAWN: MELISSA YOUNG DATE: 22/11/2011

SCALE: NTS REF. NO: 812/T9246

**FACILITY ILLUSTRATION
 SHEET 9 OF 9**

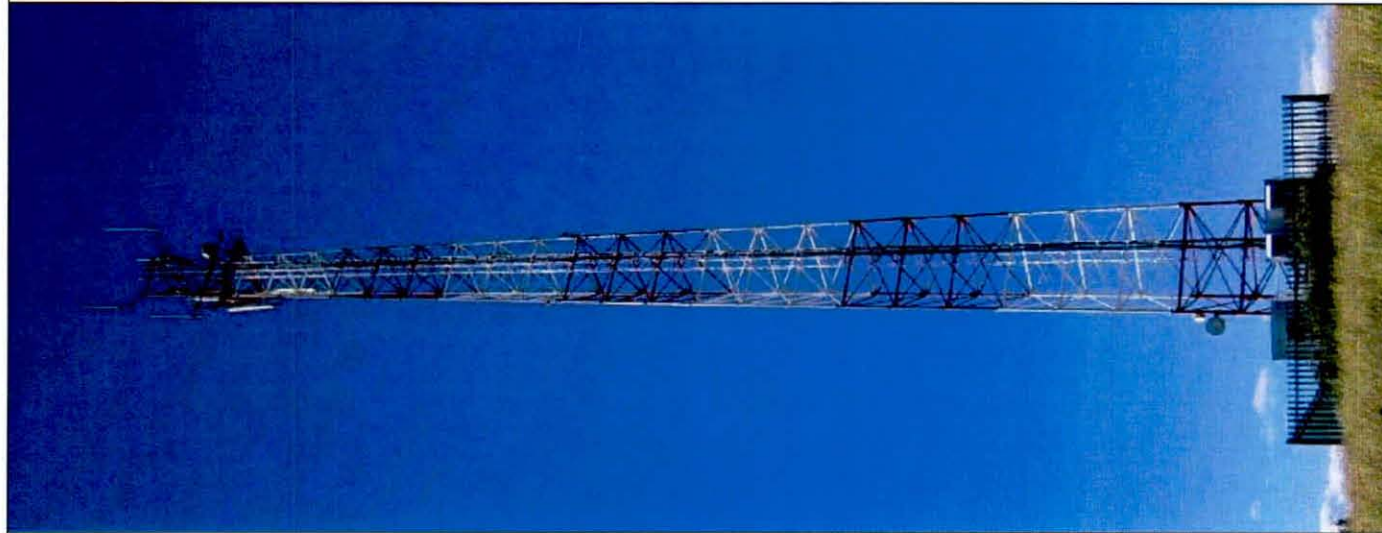

TYPICAL 3-LEGGED LATTICE MAST
 (PAINTED RED & WHITE)

GENY