

Our Reference:
T8954 / 17/2/3/GS - 73



2 February 2012

South African Heritage Resources Agency
P O Box 4637
Cape Town
8000



Reg. No. 2001/080535/23
PO Box 32017, Totiusdal, 0134
414 Rustic Road
Silvertondale, 0184
Pretoria

Tel: (012) 804 1504 / 6
Fax: (012) 804 7072

e-mail: admin@torbiousolutions.co.za

Via Registered Mail

DEAR SIR/MADAM

INTENTION TO SUBMIT AN APPLICATION IN TERMS OF THE NATIONAL ENVIRONMENTAL MANAGEMENT ACT 1998 AS AMENDED ("NEMA") TO THE COMPETENT AUTHORITY FOR LISTED ACTIVITY 3 (a) & (b) : (a) ii (ee) IN REGULATION 546: ESTABLISHMENT OF A MTN (PTY) LTD TELECOMMUNICATION BASE STATION ON PORTION 1 OF THE FARM GRASDAL 94 IT.

We are acting on behalf of MTN (Pty) Ltd in order to apply to the Mpumalanga Department of Economic Development, Environment and Tourism to establish a telecommunication base station on **Portion 1 of the Farm Grasdal 94 IT**

Attached hereto find:

1. Public Participation notice
2. Site Development plan
3. Facility Illustration

Should you have any further queries, please do not hesitate to contact us.

Yours faithfully

A handwritten signature in black ink, appearing to read "WA Van't Foort".

WA VAN'T FOORT
For: Torbious Solutions CC

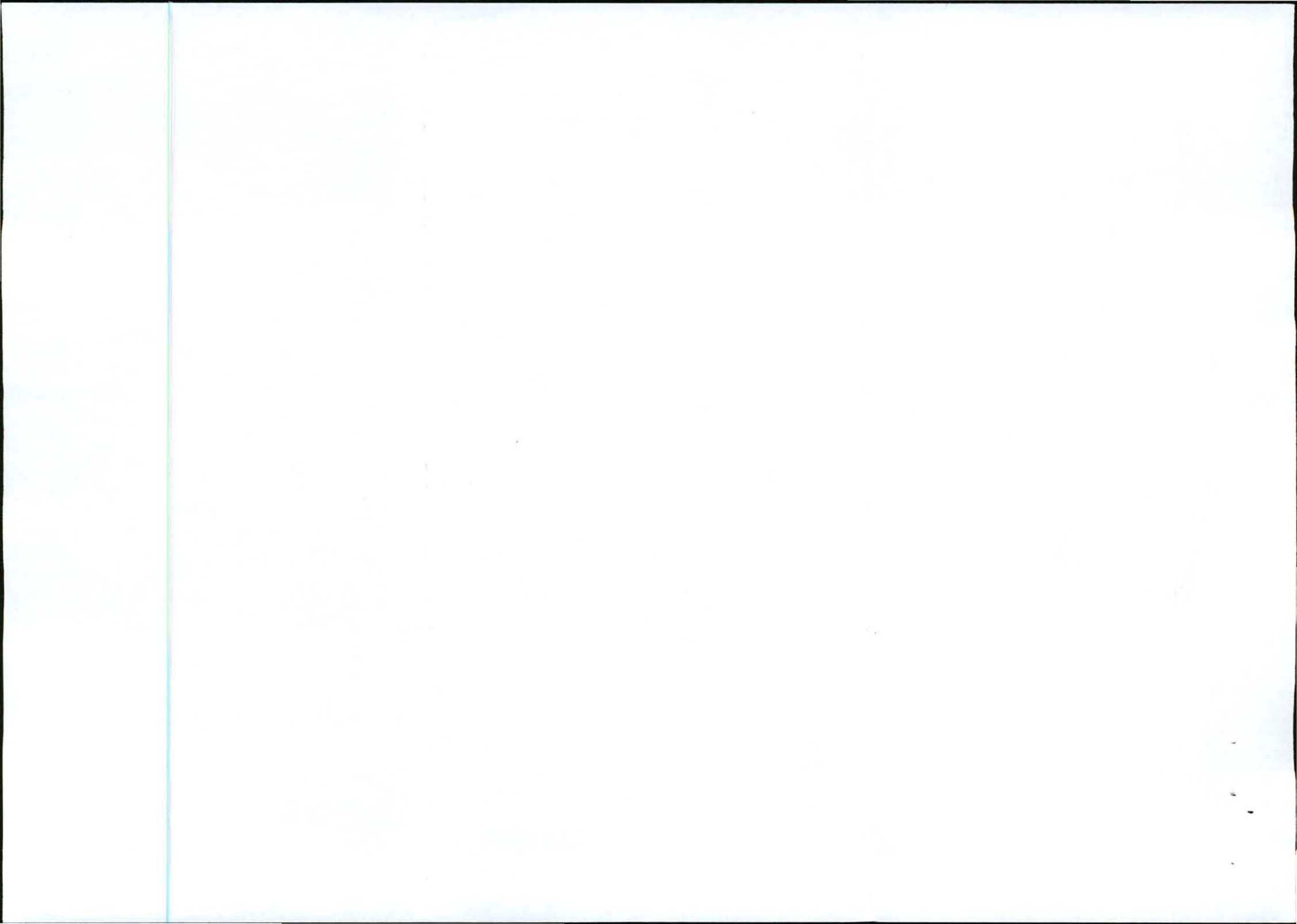

PUBLIC PARTICIPATION PROCESS

REFERENCE NUMBER: 17/2/3/GS-73

Regulation 546 activity 3 (a) & (b) : (a) ii (ee) : Establishment of an enclosed telecommunication base station with a 54m mast for MTN (Pty) Ltd: **T8954 Grasdal Farm**

Location: **Portion 1 of the farm Grasdal 94 IT**

Co-ordinates (WGS84 format) of the alternatives on the above property.

**Alternative 1: Latitude: 26° 18' 16.90" S Longitude: 30° 21' 01.01" E
Lattice type mast painted red and white**

Notice is hereby given of a public participation process in terms of the Environmental Impact Assessment Regulations 2010 (R543) promulgated in terms of the National Environmental Management Act 1998 (Act No. 107 of 1998) ("NEMA"). Basic assessment procedures will be applied in accordance with regulation 543 and an application was submitted to the Mpumalanga Department of Economic Development, Environment and Tourism.

The applicant furthermore intends to apply to the Mpumalanga Department of Economic Development, Environment and Tourism for exemption in terms of regulation 50(1) of the Environmental Impact Assessment Regulations 2010 (R543) to assess alternatives with regard to the planned activity.

Applicant:

MTN (Pty) Ltd, P.O. Box 4559, Northcliff, 2115.

Environmental Assessment Practitioner (EAP):

Torbiose Solutions CC.

P.O. Box 32017, Totiusdal, 0134

Attention: W Van't Foort

Telephone: (012) 804 1504/6; Facsimile: (012) 804 7072

E-mail: admin@torbiosesolutions.co.za

Further information regarding the proposed activity can be obtained from the EAP.

Any interested and affected party may, **in writing**, make representations on the proposed activity or request to be registered as an interested and affected party, by submitting the written representations or registration request, including their name, physical & postal addresses (including facsimile & e-mail where possible) and contact number(s) and quoting the activity reference number, to the EAP within 30 calendar days from the publication of this notice.

Notice publication date: **2 February 2012**

UHLELO LOKUHLANGANYELA KOMPHAKATHI

INOMBOLO YEREFERENSI: 17/2/3/GS-73

Umyalelo womthetho 546 umsebenzi 3 (a) & (b) : (a) ii (ee) : Isakhiwo esiyisizinda sezokuxhumana ngocingo esivalekile se-MTN (Pty) Ltd ene-mast engama- 54m kanye nendawo (nezindawo) yokubeka impahla: **T8954 Grasdal Farm**

Indawo: **Portion 1 of the farm Grasdal 94 IT**

Ezinye izindawo zezizinda ezihlukile ezifana nalesi esingenhla (WGS84 isimo sokwakheka):

**Esihlukile 1: Ububanzi: 26° 18' 16.90" S Ubude: 30° 21' 01.01" E
Induku ye-lattice endwe ngokubomvu nokumhlophe**

Ngalokhu kunikezwa isaziso senqubo yokubamba iqhaza komphakathi ngokuhambisana Nemithetho Yokuhlola Umthelela Wamandla Kwezenhlalo (i-Environmental Impact Assessment Regulations) ka-2010 (R543) njengoba ichibiyelwe yamenezelwa ngokuhambisana Nomthetho Wokuphatha Ezenhlalo Kuzwelonke (i-National Environmental Management Act) ka-1998 (Umthetho weNombolo-107 ka-1998) njengoba uchibiyelwe (i-"NEMA").Izinqubo eziyisisekelo zokuhlola zizosetshenziswa ngokuvumelana nemiyalelo yomthetho 543 bese kufakwa isicelo eMnyangweni Wezolimo, Ukunakekelwa kanye neZemvelo WaseMpumalanga.Umenzi wesicelo uhlose futhi ukwenza isicelo kuMnyango Wezolimo waseMpumalanga, Ukulondolozwa Kwamagugu Nezemvelo ukuze akhululwe ngokwemibandela yomthetho 50(1) weMithetho Yokuhlolwa Kokuthinteka Kwemvelo ka-2010 (R543) ukuze ahlole ezinye izindlela zokuqhubeka nomsebenzi ohleliwe.

Umuntu ofaka isicelo:

MTN (Pty) Ltd, P.O. Box 4559, Northcliff, 2115.

Isisebenzi Esihlola Ezemvelo (Environmental Assessment Practitioner (EAP)):

Torbiose Solutions CC., P.O. Box 32017, Totiusdal, 0134

kuqondiswe ku- W Van't Foort ,

Ucingo: (012) 804 1504/6, Ifeksi: (012) 804 7072,

i-e-meyili: admin@torbiosesolutions.co.za

Olunye ulwazi maqondana nalo msebenzi ohlongozwayo lungatholakala ku-EAP. Nanoma ubani omunye othandayo nothintekayo, **ngokubhala**, makenze isitatimende ngomsebenzi ohlongozwayo noma isicelo sokubhaliswa njengomuntu onothando noma othintekayo, ngokuthi alethe isitatimende esibhaliwe noma isicelo sokubhalisa, namagama abo, ikheli lendawo neleposi (kufakwe ifeksi ne-e-meyili uma kunokwenzeka) kanye nezinombolo zokubathinta futhi basho nenombolo yereferensi yomsebenzi, ku-EAP ezinsukwini zekhalenda ezingama-30 kusukela ekushicilelweni kwalesi saziso.

Usuku lokushicilelwa kweSaziso:

2 February 2012

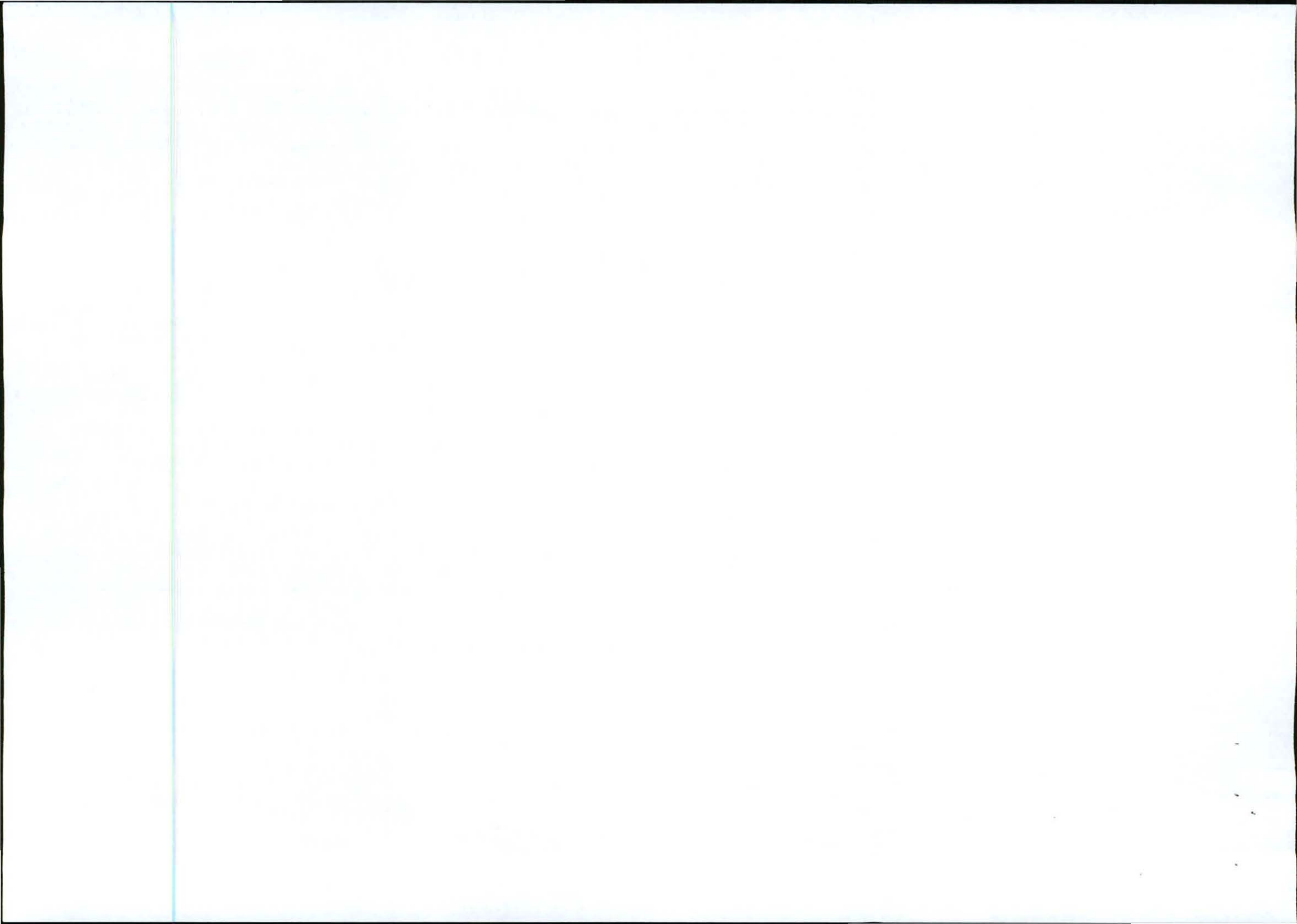

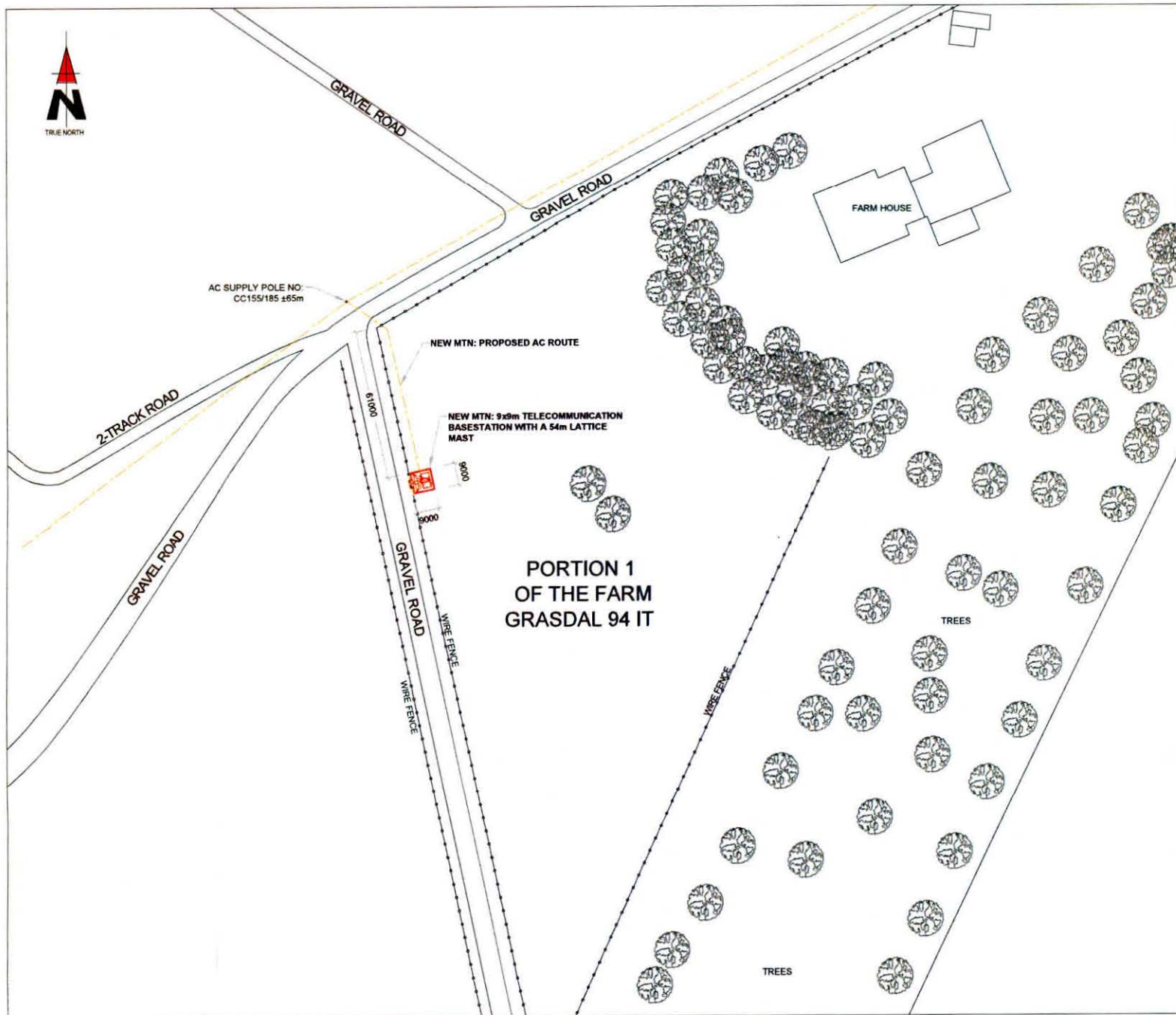

1207 Pretorius Street
 Block B - Helderberg Complex
 Halfelst, 0083
 Tel: +27 (12) 342 2900
 Fax: +27 (12) 342 9006
 Plotnet Suite 146
 Private Bag X115
 Menlo Park

SITE NAME: GRASDAL FARM

BASE STATION NUMBER: T8954

REV	DATE	BY	DESCRIPTION
A	24/11/2011	HM	FIRST ISSUE

NOTES:
 OWNER: WELVERDIEND TRUST

STRICTLY COMPANY CONFIDENTIAL
 PROPERTY DESCRIPTION:
 PORTION 1 OF THE FARM GRASDAL 94 IT

COORDINATES:
 LAT: 26° 18' 16.90" S
 LONG: 30° 21' 01.01" E

PROJECT:
 NEW 9x9m TELECOMMUNICATION BASESTATION WITH A 54m LATTICE MAST FOR MTN (PTY) LTD

ADDRESS:
 OFF N17 ON THE RIGHT HAND SIDE CHRISSESMEEER, GRASDAL FARM, MPUMALANGA

INFRASTRUCTURE PLANNING SERVICES 

414 Rustic Road Silvertondale 0154
 Tel: +27 (12) 804 1504/6 Fax: +27 (12) 804 7072
 P.O. Box 32017 Tlosoed 0154
 adm@infraplan.co.za

RFQ NO.: 151686

PROJECT NUMBER: 115054

DRAWINGS MUST NOT BE SCALED. ONLY FIGURED DIMENSIONS TO BE USED. DIMENSIONS TO BE VERIFIED ON SITE BEFORE COMMENCEMENT OF WORK.
 ALL WORK TO BE PERFORMED ACCORDING TO MTN BTS SITE INFRASTRUCTURE SPECIFICATION R101/1001 ISSUE 1 REVISION 0 NOVEMBER 2007

DRAWN: HENDRICK MAKINTA **DATE:** 24/11/2011

SCALE: 1: 1500 **REF. NO.:** 812/T8954

SITE DEVELOPMENT PLAN SHEET 3 OF 9

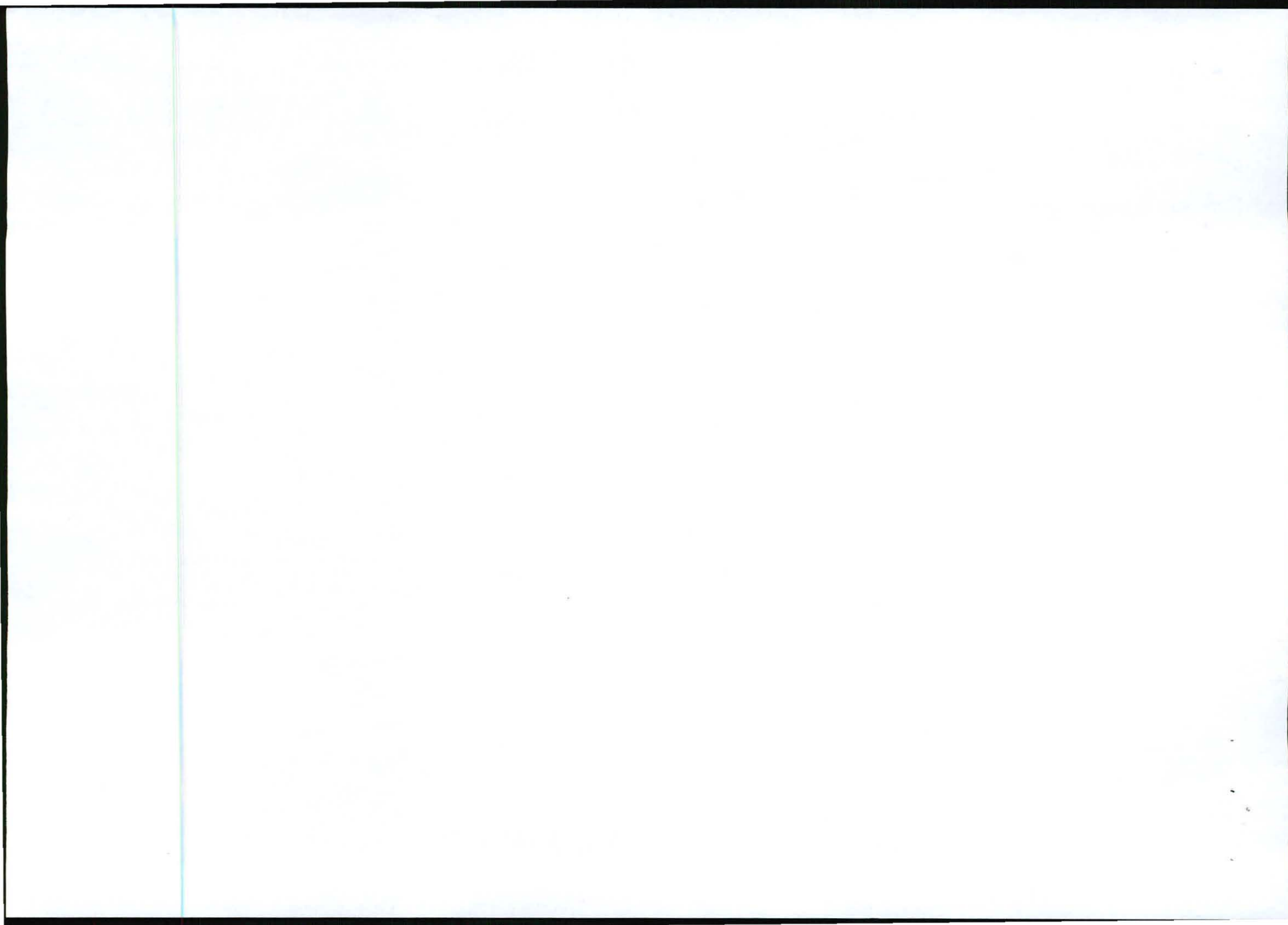



TYPICAL 3-LEGGED LATTICE MAST
(PAINTED RED & WHITE)



1267 Pretorius Street, Block B, Hadefields Complex, Hatfield, 0083 Tel: +27 (12) 342 2900 Fax: +27 (12) 342 9208 Postnet Suite 146, Private Bag X15, Menlo Park

SITE NAME: **GRASDAL FARM**

BASE STATION NUMBER: **T8954**

REV	DATE	BY	DESCRIPTION
A	24/11/2011	HM	FIRST ISSUE

NOTES:
OWNER: WELVERDIEND TRUST

STRICTLY COMPANY CONFIDENTIAL

PROPERTY DESCRIPTION:
PORTION 1 OF THE FARM GRASDAL 94 IT

COORDINATES:
LAT : 26° 18' 16.90" S
LONG : 30° 21' 01.01" E

PROJECT:
NEW 9x9m TELECOMMUNICATION BASESTATION WITH
A 54m LATTICE MAST FOR MTN (PTY) LTD

ADDRESS:
OFF N17 ON THE RIGHT HAND SIDE CHRISSESMEER,
GRASDAL FARM,
MPUMALANGA

INFRASTRUCTURE PLANNING SERVICES 

414 Rustic Road, Silvertondale, 0184 Tel: +27 (12) 804 1554/6 Fax: +27 (12) 804 1072 admin@infraplan.co.za P.O. Box 32017, Tembisa, 0154

RFQ NO.: 151886

PROJECT NUMBER: 115054

DRAWINGS MUST NOT BE SCALED, ONLY FIGURED DIMENSIONS TO BE USED. DIMENSIONS TO BE VERIFIED ON SITE BEFORE COMMENCEMENT OF WORK.

ALL WORK TO BE PERFORMED ACCORDING TO MTN BTS SITE INFRASTRUCTURE SPECIFICATION R001/1001 ISSUE 1 REVISION 0 NOVEMBER 2007

DRAWN: HENDRICK MAKINTA DATE: 24/11/2011

SCALE: NTS REF. NO: 812/T8954

FACILITY ILLUSTRATION SHEET 9 OF 9

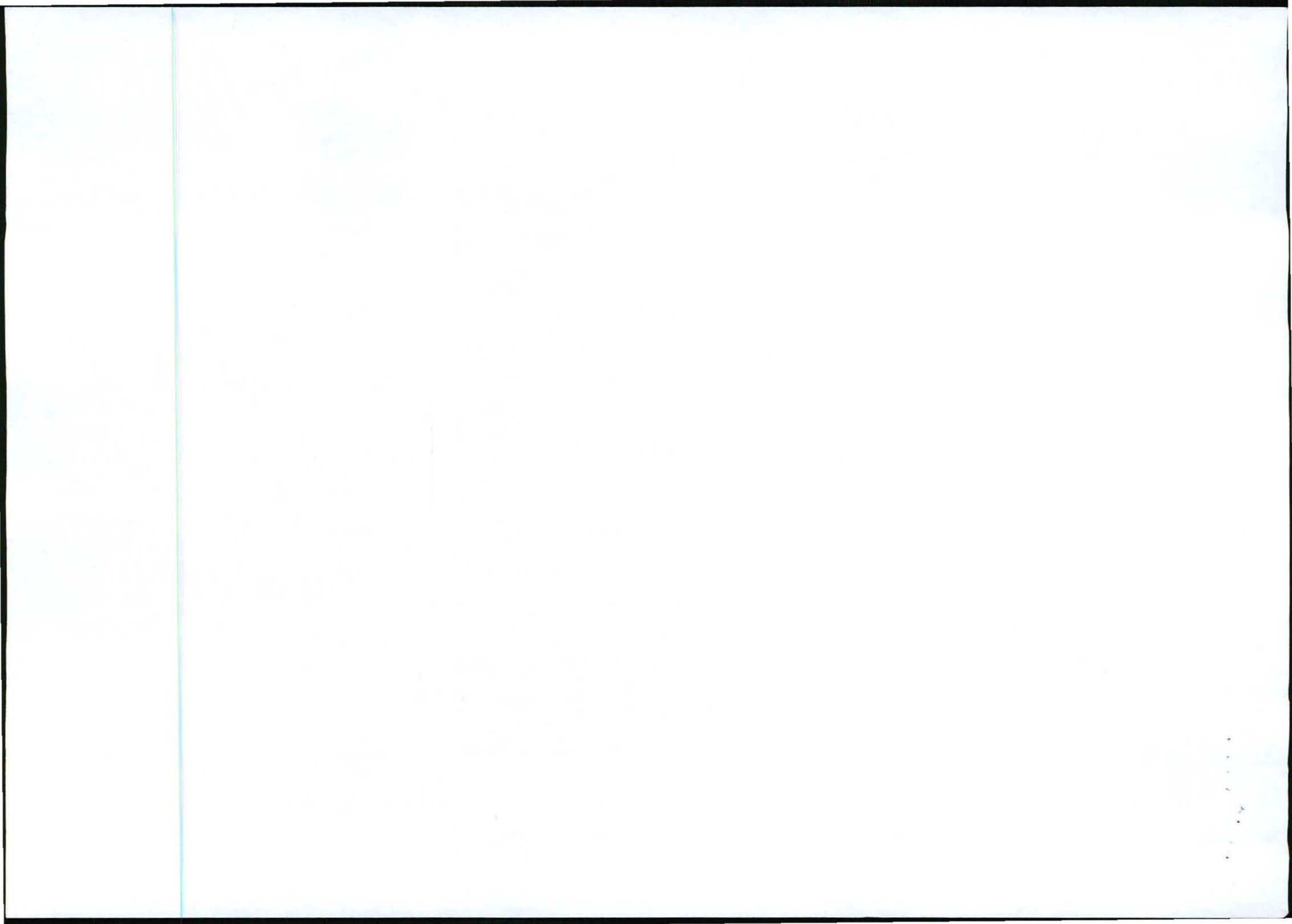

Grasdal 94 IT

Our Ref: 9/2/203/0028

Enquiries: Phillip Hine
Tel: 021 462 4502
Email: phine@sahra.org.za
CaseID: 586

Date: Friday September 21, 2012

Page No: 1



Letter

In terms of Section 38(8) of the National Heritage Resources Act (Act 25 of 1999)

Attention: Mr Marius Jansen van Rensburg
MTN (Pty) Ltd
Building 1 Commerce Square
39 Rivonia Road
Sandton
0046

The establishment of a 54m high lattice mast – T8954 Grasdal Farm

Thank you for the notification that development is to take place in this area.

In terms of the National Heritage Resources Act, no 25 of 1999, heritage resources, including archaeological or palaeontological sites over 100 years old, graves older than 60 years, structures older than 60 years are protected. They may not be disturbed without a permit from the relevant heritage resources authority. This means that before such sites are disturbed by development it is incumbent on the developer to ensure that a Heritage Impact Assessment is done. This must include the archaeological component (Phase 1) and any other applicable heritage components. Appropriate (Phase 2) mitigation, which involves recording, sampling and dating sites that are to be destroyed, must be done as required.

Any other heritage resources that may be impacted such as built structures over 60 years old, sites of cultural significance associated with oral histories, burial grounds and graves, graves of victims of conflict, and cultural landscapes or viewsapes must also be assessed.

After reviewing the Final BAR Report SAHRA is satisfied that no further action is required in terms of the National Heritage Resources Act, (Act no. 25 of 1999). However, please note that if any evidence of archaeological/palaeontological sites or artefacts, or other heritage resources are found during construction activities, the SAHRA APM Unit (Mrs. Colette Scheermeyer, or Mr. Phillip Hine, tel: 021 462 4502) must be alerted immediately, and a professional archaeologist/palaeontologist dependent on the resource must be contacted as soon as possible to inspect the findings at the cost of the developer. If the newly discovered heritage resources prove to be of archaeological/palaeontological significance, then a Phase 2 rescue operation might be necessary at the cost of the developer.

Should you have any further queries, please contact the designated official using the case number quoted above in the case header.

Yours faithfully



The South African Heritage Resources Agency

Street Address: 111 Harrington Street, Cape Town 8000 * Postal Address: PO Box 4637, Cape Town 8000
* Tel: +27 21 462 4602 * Fax: +27 21 462 4509 * Web: <http://www.sahra.org.za>

Grasdal 94 IT

Our Ref: 9/2/203/0028

Enquiries: Phillip Hine
Tel: 021 462 4502
Email: phine@sahra.org.za
CaseID: 586

Date: Friday September 21, 2012

Page No: 2



Phillip Hine
Heritage Officer

Colette Scheermeyer
SAHRA Head Archaeologist
South African Heritage Resources Agency

ADMIN:

Direct URL to case: <http://www.sahra.org.za/node/73315>
(MDEDET, Ref: 17/2/3/GS-73)

Terms & Conditions:

1. This approval does not exonerate the applicant from obtaining local authority approval or any other necessary approval for proposed work.
2. If any heritage resources, including graves or human remains, are encountered they must be reported to SAHRA immediately.
3. SAHRA reserves the right to request additional information as required.



The South African Heritage Resources Agency

Street Address: 111 Harrington Street, Cape Town 8000 * Postal Address: PO Box 4637, Cape Town 8000
* Tel: +27 21 462 4502 * Fax: +27 21 462 4509 * Web: <http://www.sahra.org.za>