

SCOPE OF WORK:
 - CELL C OUT DOOR UNIT ON EXIST BUILDING ROOFTOP
 - CONTAINER PLACED ON I-BEAMS ON ROOFTOP ACCORDING TO ENGINEER'S SPECIFICATIONS
 - ROOFTOP TO BE PHOTOGRAPHED BEFORE CONSTRUCTION COMMENCES
 - ANTENNA MOUNTED ON 4m POLE

EXISTING SITE AREA = 752 SQM
 NEW CELL-C OUT DOOR UNIT = 1.92 SQM

NOTES:
 - ALL DIMS. AND LEVELS TO BE VERIFIED ON SITE BY CELL-C
 - SETTING OUT AND LAYOUT OF EQUIPMENT TO BE FINALISED BY CELL-C
 - ALL EQUIPMENT AND MAST DETAILS TO BE TO CELL-C REQUIREMENTS AND SPECS.
 - ALL RC AND STRUCTURAL STEEL TO BE TO ENG. DETAILS
 - THESE DWGS. ARE NOT TO BE USED FOR CONSTRUCTION PURPOSES

FIRE NOTES:
 THE FOLLOWING TO COMPLY WITH SABS 0400-1990
 1. OCCUPANCY CLASSIFICATION IS D4
 2. FIRE STABILITY OF STRCUTURAL ELEMENTS TT7
 3. PARTITION WALLS AND PARTITIONING TT9
 4. PROTECTION OF OPENINGS TT10
 5. ROOF ASSEMBLIES AND COVERINGS TT12
 6. CEILINGS TT13
 7. MARKINGS AND SIGN POSTINGS TT29
 8. PROVISION OF FIRE FIGHTING EQUIPMENT TT32
 9. HOSE REELS TT34
 10. FIRE EXTINGUISHERS TT37
 11. AIR CONDITIONING AND VENTILATION SYSTEMS TT43

HEALTH NOTES:
 1. FRESH AIR TO BE SUPPLIED AT THE RATE OF 7,5LITRES PER SECOND PER PERSON TO ALL HABITABLE AREAS
 2. VELOCITY IS NOT TO EXCEED 0,5M PER SECOND
 3. BUILDING TO BE SUFFICIENTLY RODENT PROOF

APPLICATION IN PRINCIPLE
 No: PA/752/082013
 SHEET: 1/3

ETHEKWINI MUNICIPALITY
 LAND USE MANAGEMENT CENTRAL REG.
 NAME: GRANTED MLW
 SIGNATURE: [Signature]
 DATE: 28.08.2013
 This does NOT constitute an approval in terms of the NBR, Act No. 103 of 1977. This authority does not exempt the applicant from compliance with any other statutory requirements or any other applicable law

SHEET 1/3 COPY 2
 ETHEKWINI MUNICIPALITY (CENTRAL)
 No 63 10 13
 APPLICATION NO.

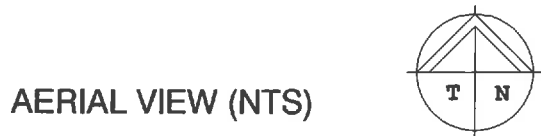
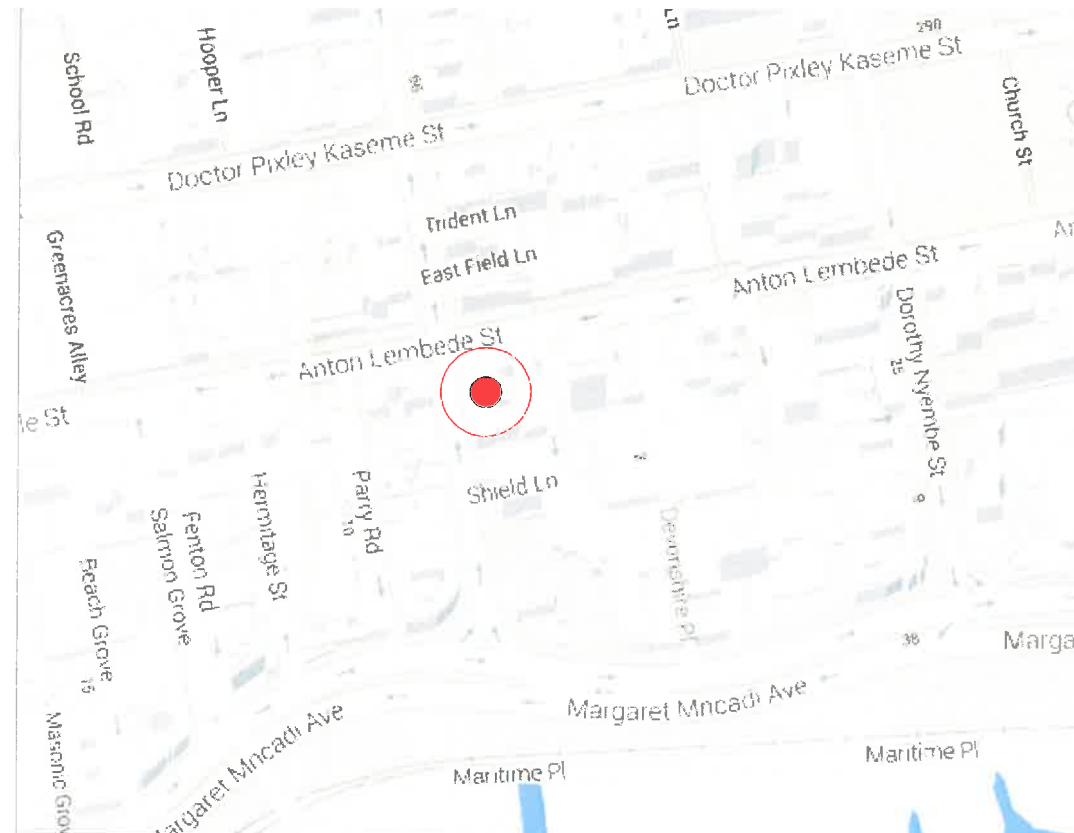
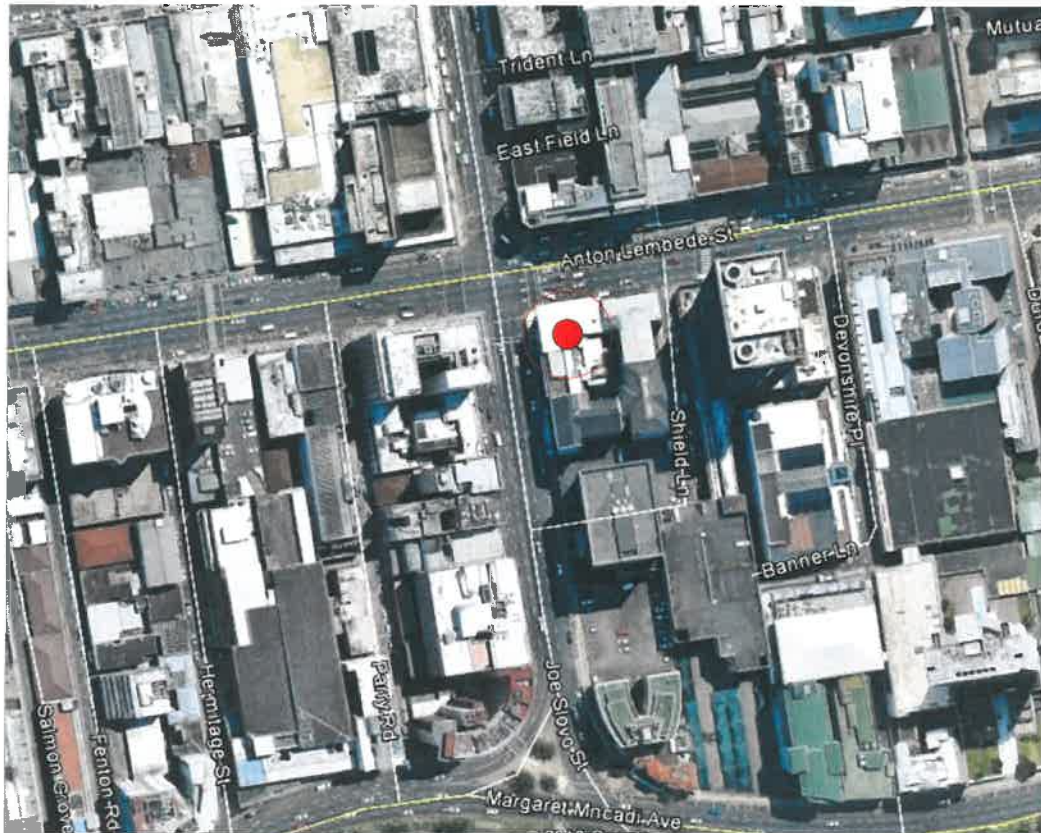

SITE PARTICULARS	
SITE NAME:	JOE SLOVO
SITE NO.:	212
LATITUDE	-29.859915 S
LONGITUDE	31.022331 E
ERF DESCRIP.:	Erf 10658 Ptn 2 Durban
SITE ADDRESS:	355 Anton Lembede St. , DURBAN
OWNERS NAME:	Lilane Properties Investment Pty Ltd
CONTACT:	Tel: 031 301 5973

Proposed CELL-C Cellphone Equipment Installation : Roof top
 Joe Slovo : site id 212: Erf 10658 Ptn 2 DBN, Ethekeweni Municipality, KZN

LOCALITY MAP & AERIAL VIEW NTS

	Brolaz South Africa (Pty) Ltd Unit 1, 28 Beechgate Crescent, Southgate Industrial Park, Moss Kolnik Drive P.O. Box 15858, Ashwood, 3608 Republic of South Africa TEL: (+2731) 914-4154 FAX: (+2731) 914-4152		CELL C / BROLAZ		OWNER: [Signature]	W1
			RADIO PLANNER			
			PROPERTY		*DW: 1 of 3	
			MW PLANNER		REV SD	
IMPLEMENTATION						

REVISIONS
 REV. SD: 9-07-2013
 SD.1 SUBMISSION DWGS COMPLETED 9 JULY 2013

<p>SCOPE OF WORK:</p> <ul style="list-style-type: none"> - CELL C OUT DOOR UNIT ON EXIST BUILDING ROOFTOP - CONTAINER PLACED ON I-BEAMS ON ROOFTOP ACCORDING TO ENGINEER'S SPECIFICATIONS - ROOFTOP TO BE PHOTOGRAPHED BEFORE CONSTRUCTION COMMENCES - ANTENNA MOUNTED ON 4m POLE <p>EXISTING SITE AREA = 752 SQM NEW CELL-C OUT DOOR UNIT = 1.92 SQM</p>	<p>LEGEND:</p> <p>A1: New Cell C RF antennas Sec1 & Sec3 & 0.3mϕ Microwave Dish on 4m pole with new galvanized stays.</p> <p>A2: New Cell C RF antenna Sec2 on 4m pole with new galvanized stays.</p> <p>B: New Cell C Out Door Unit to be placed on I-Beams.</p> <p>C: New Cell C RF feeder cables in covered 304mm cable trays mounted on concrete blocks.</p>
---	---

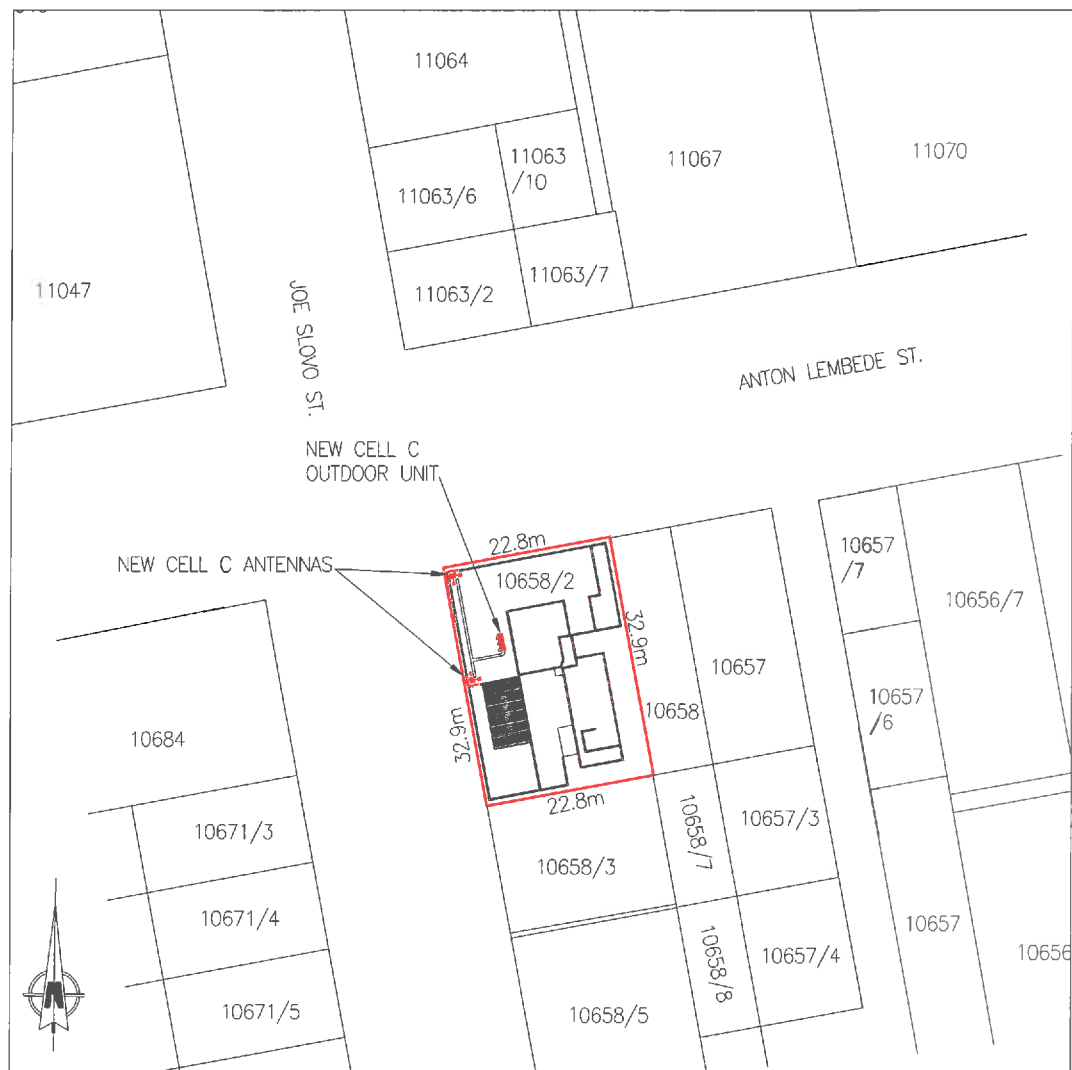

SITE PLAN 1:1000

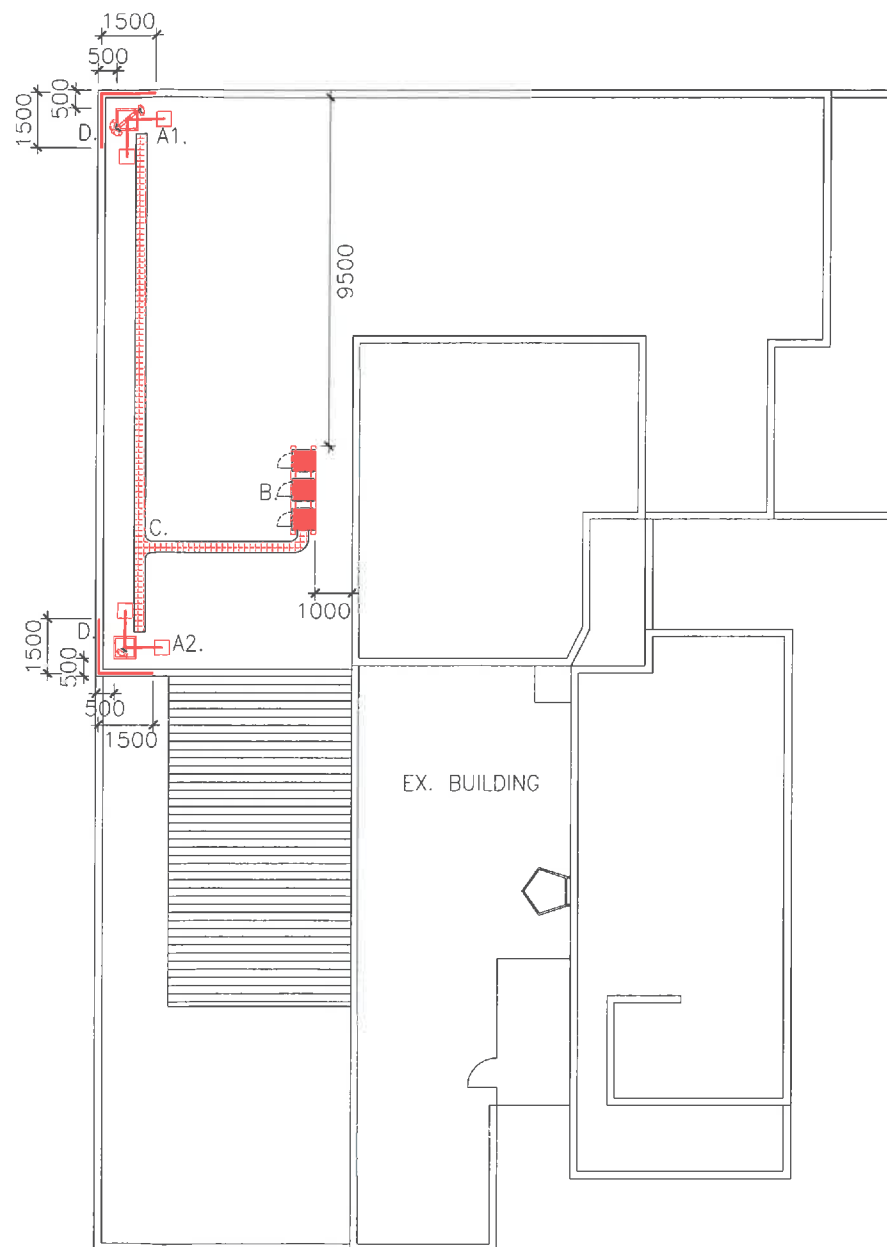

DETAIL PLAN 1:200

APPLICATION IN PRINCIPLE
 No: PA 178 082003
 SHEET: 2/3

ETHEKWINI MUNICIPALITY
 LAND USE MANAGEMENT CENTRAL REGIONAL OFFICE
 NAME: GRANTED MLU
 SIGNATURE: [Signature]
 DATE: 28 08 13
 (This does NOT constitute an approval in terms of the NBR (Act No. 103 of 1997). This authority does not exempt the application from compliance with any other statutory requirements or any other applicable law)

SHEET 2/3 COPY
ETHEKWINI MUNICIPALITY (CENTRAL)
 N° 63 10 13
 APPLICATION NO.

SITE PARTICULARS	
SITE NAME:	JOE SLOVO
SITE NO.:	212
LATITUDE	-29.859915 S
LONGITUDE	31.022331 E
ERF DESCIP.:	Erf 10658 Ptn 2 Durban
SITE ADDRESS:	355 Anton Lembede St., DURBAN
OWNERS NAME:	Lilane Properties Investment Pty Ltd
CONTACT:	Tel: 031 301 5973

SITE PLAN 1:1000 & DETAIL PLAN 1:200

Proposed CELL-C Cellphone Equipment Installation : Roof top
 Joe Slovo : site id 212: Erf 10658 Ptn 2 DBN, Ethekeweni Municipality, KZN

<p>THE POWER IS IN YOUR HANDS WWW.CELLC.CO.ZA</p>	<p>Brolaz South Africa (Pty) Ltd Unit 1, 28 Beechgate Crescent, Southgate Industrial Park, Moss Kolnik Drive P.O. Box 15858, Ashwood, 3608 Republic of South Africa TEL: (+2731) 914-4154 FAX: (+2731) 914-4152</p>		CELL C / BROLAZ		OWNER: [Signature]	W2
			RADIO PLANNER			
			PROPERTY		*DW: 2 of 3	
			MW PLANNER			
			IMPLEMENTATION			
			REV	SD		

SCOPE OF WORK:

- CELL C OUT DOOR UNIT ON EXIST BUILDING ROOFTOP
- CONTAINER PLACED ON I-BEAMS ON ROOFTOP ACCORDING TO ENGINEER'S SPECIFICATIONS
- ROOFTOP TO BE PHOTOGRAPHED BEFORE CONSTRUCTION COMMENCES
- ANTENNA MOUNTED ON 4m POLE

EXISTING SITE AREA = 752 SQM
 NEW CELL-C OUT DOOR UNIT = 1.92 SQM

NOTES:

- ALL DIMS. AND LEVELS TO BE VERIFIED ON SITE BY CELL-C
- SETTING OUT AND LAYOUT OF EQUIPMENT TO BE FINALISED BY CELL-C
- ALL EQUIPMENT AND MAST DETAILS TO BE TO CELL-C REQUIREMENTS AND SPECS.
- ALL RC AND STRUCTURAL STEEL TO BE TO ENG. DETAILS
- THESE DWGS. ARE NOT TO BE USED FOR CONSTRUCTION PURPOSES

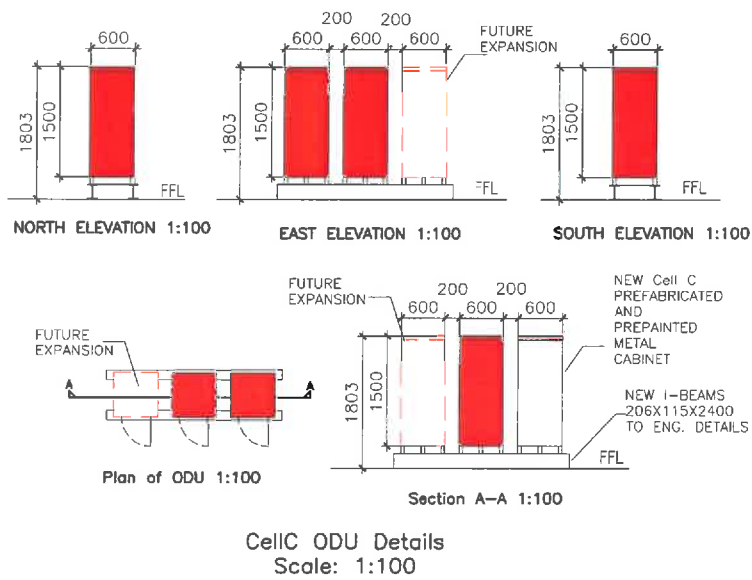

ODU 1:100

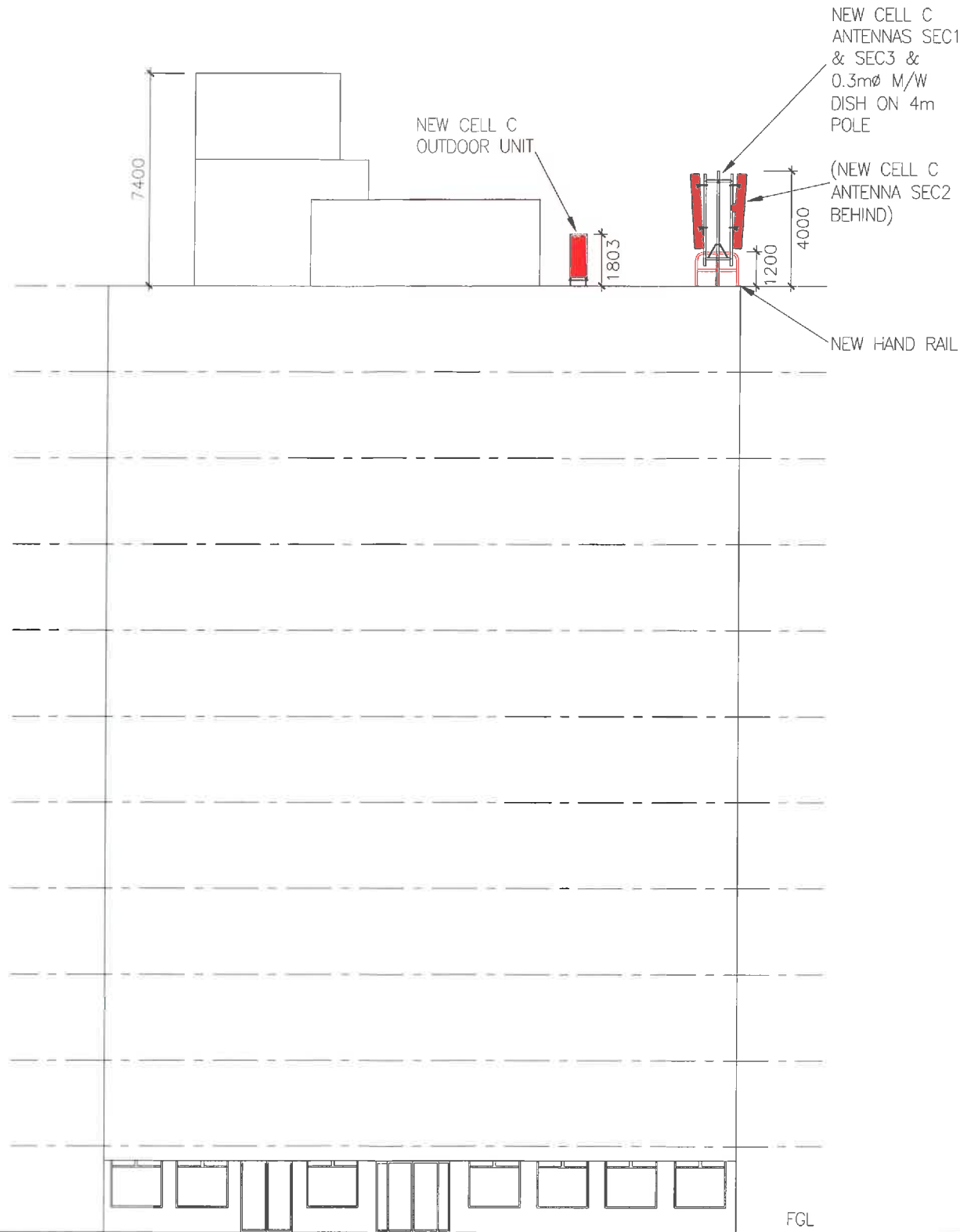

NORTH ELEVATION 1:200

APPLICATION IN PRINCIPLE
 No: PA 17520820B
 SHEET: 3/3

ETHEKWINI MUNICIPALITY
 LAND USE MANAGEMENT CENTRAL REGIONAL OFFICE
 GRANTED
 NAME: M.W.
 SIGNATURE: [Signature]
 DATE: 28/08/13
 This does NOT constitute an approval in terms of the NEMA (Act No. 107 of 1997). This authority does not exempt the applicant from compliance with any other statutory requirements or any other applicable law.
 SHEET 3/3 COPY
 ETHEKWINI MUNICIPALITY (CENTRAL)
 N° 63 10 13
 APPLICATION NO.

SITE PARTICULARS	
SITE NAME:	JOE SLOVO
SITE NO.:	212
LATITUDE	-29.859915 S
LONGITUDE	31.022331 E
ERF DESCRIP.:	Erf 10658 Ptn 2 Durban
SITE ADDRESS:	355 Anton Lembede St., DURBAN
OWNERS NAME:	Lilane Properties Investment Pty Ltd
CONTACT:	Tel: 031 301 5973

ODU 1:100 & NORTH ELEVATION 1:200

Proposed CELL-C Cellphone Equipment Installation : Roof top
 Joe Slovo : site id 212: Erf 10658 Ptn 2 DBN, Ethekeweni Municipality, KZN



Brolaz South Africa (Pty) Ltd
 Unit 1, 28 Beechgate Crescent, Southgate Industrial Park, Moss Kolnik Drive
 P.O. Box 15858, Ashwood, 3608
 Republic of South Africa
 TEL: (+2731) 914-4154
 FAX: (+2731) 914-4152



CELL C / BROLAZ		OWNER:	W3
RADIO PLANNER		[Signature]	
PROPERTY		AUTHOR:	
MW PLANNER		*DW: 3 of 3	
IMPLEMENTATION		REV	SD