

SECTION A-A

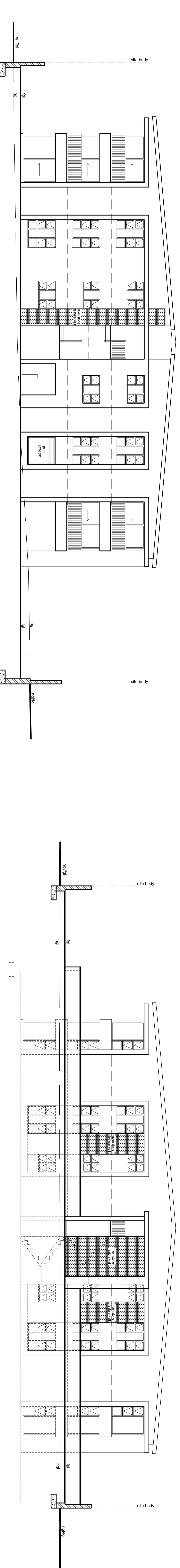

SECTION B-B

SOUTH EAST ELEVATION

NORTH WEST ELEVATION

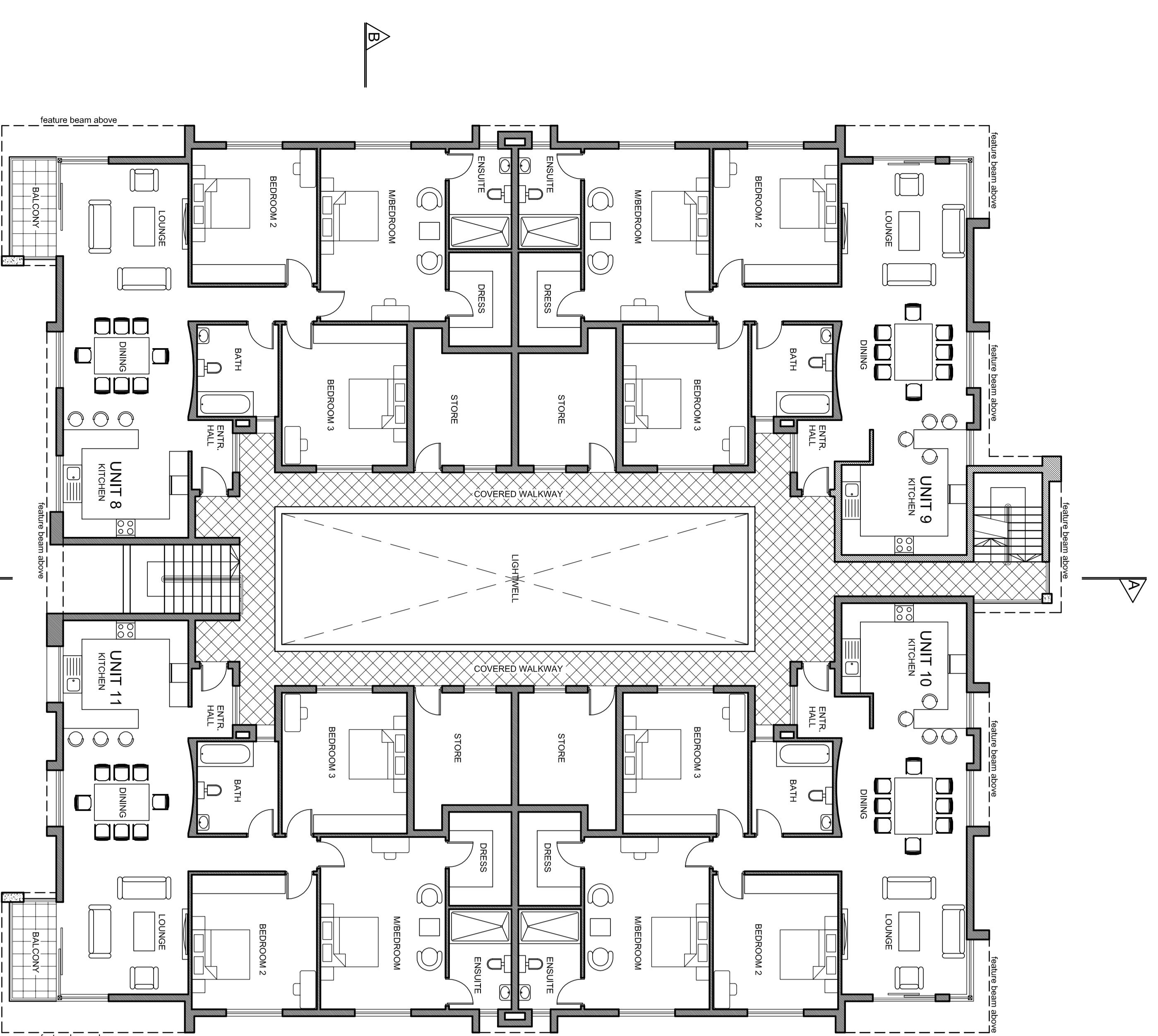

SECOND FLOOR PLAN

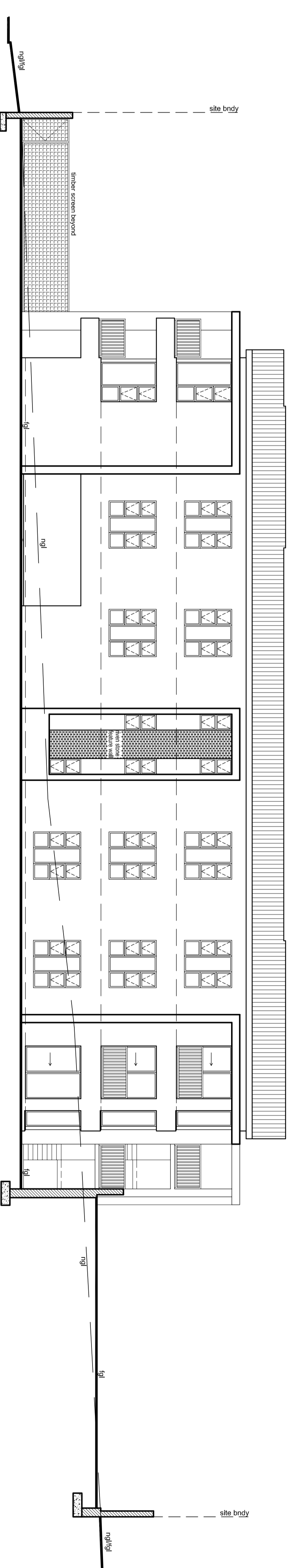

NORTH EAST ELEVATION

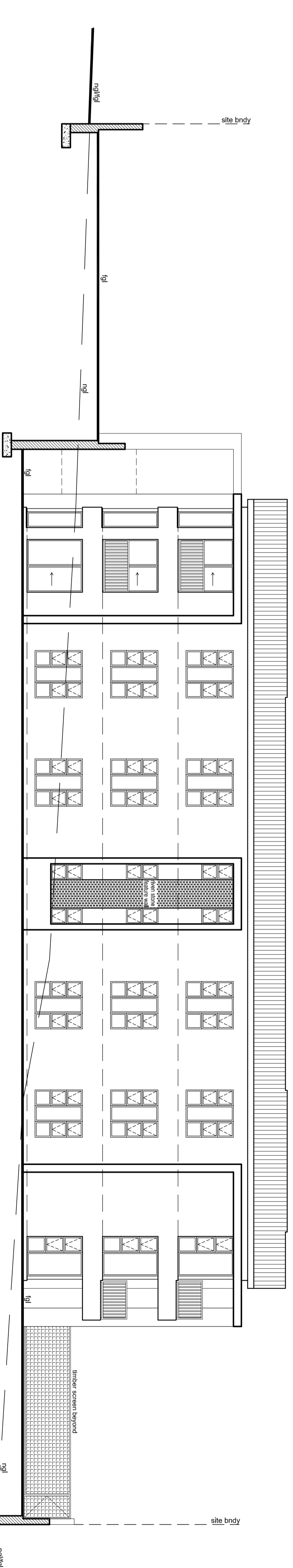

SOUTH WEST ELEVATION

architectural studio

117/117 CALLE PARK, STANTON ROAD, DUBLIN/K11
P.O. BOX 3775
OVERPORT

TELEPHONE: 085664444
REG. NO. 110241 (PK. SEARCH TECH)

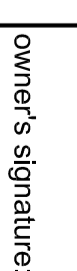
owner's signature:  Tel. no. 083 927 7403

91 BEREA PARK

PROPOSED NEW RESIDENTIAL UNITS
ON PORTION 9 OF ERF 2503 DURBAN
AT P. NO 91 BEREA PARK ROAD FOR
GILDFORD INVESTMENTS (PTY) LTD
Title no. 08 084080 000

AMAFI APPLICATION

scale 1:100 date 12/02/2013 h.m. drawn by 201228 - amaf2

