

SOUTH ELEVATION

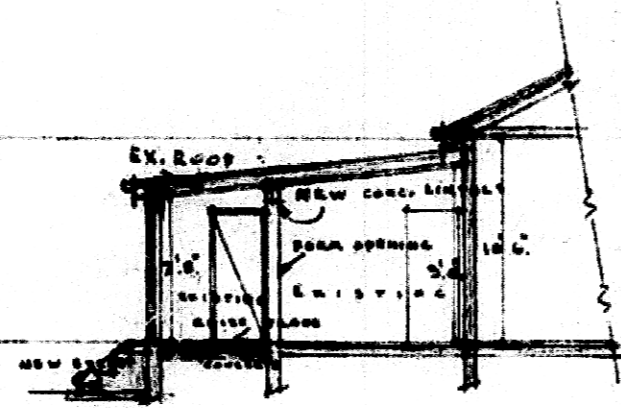

SECTION A-A

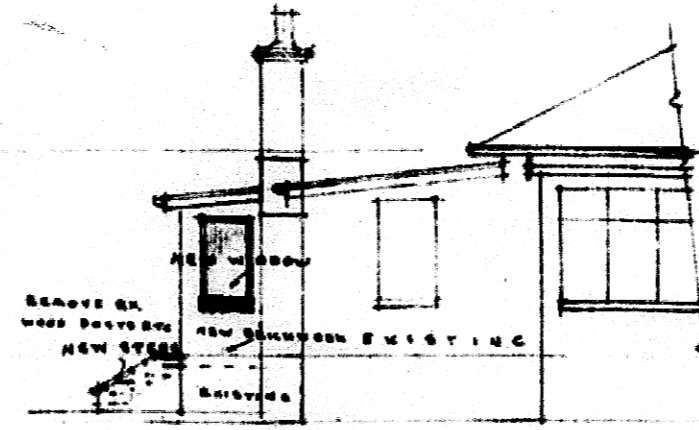

PART EAST ELEVATION

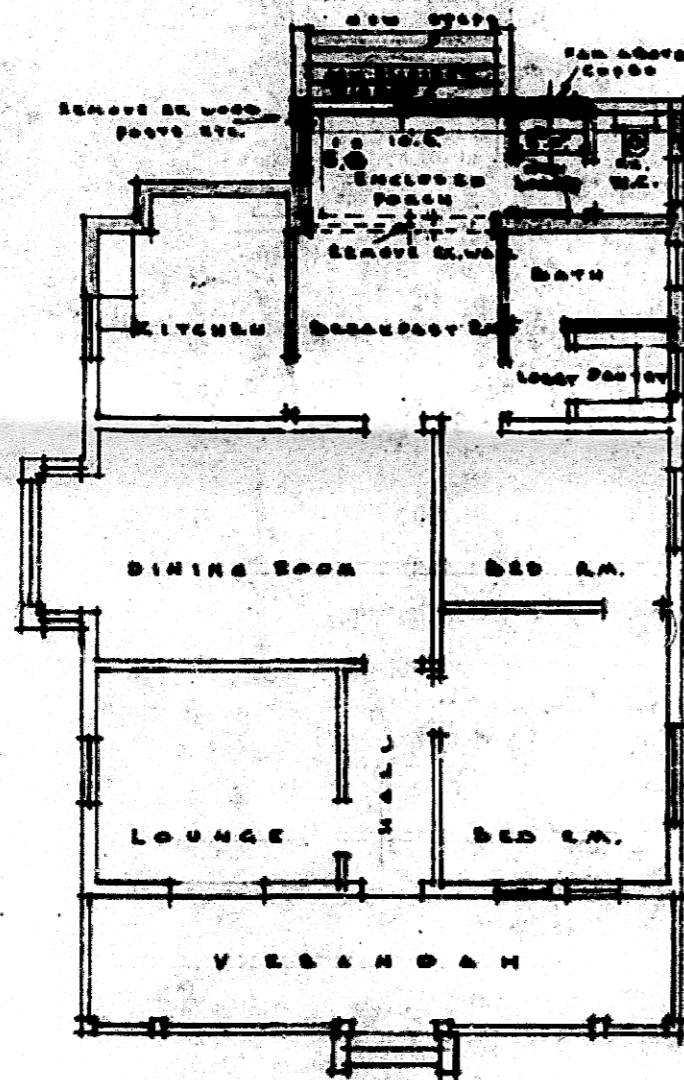

GROUND FLOOR PLAN

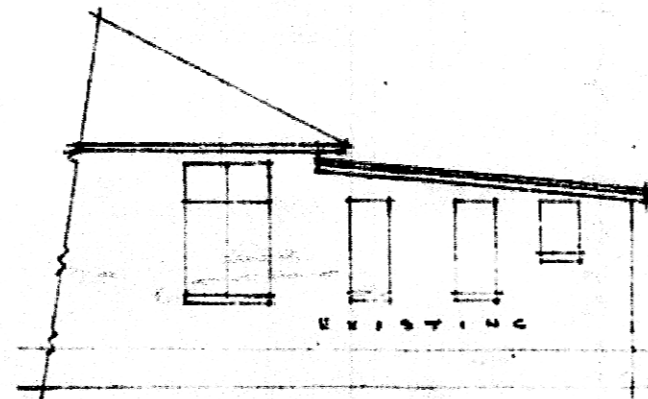

PART WEST ELEVATION

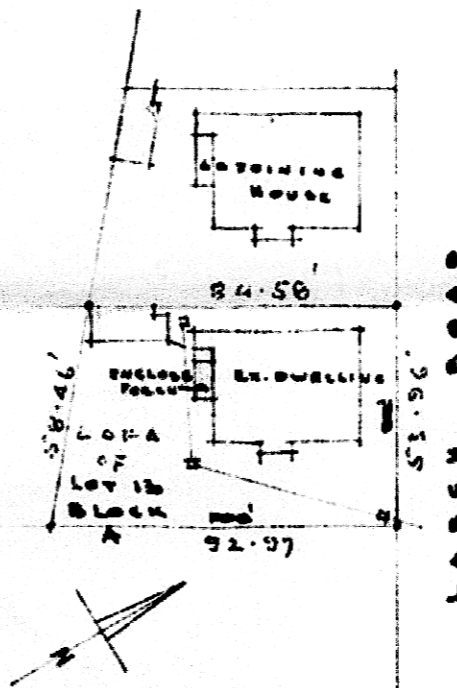

SITE PLAN
SCALE: 40' = 1"

Alts.

SHEET	COPY
1/1	2
CITY OF DURHAM	
PAID BY	313/12/71
APPROVED	
HANDS	DATE
ENTER	PER

CITY HEALTH DEPT., DURHAM
PLANS SECTION
RECEIVED
15 DEC 1971
REPORT No. *13/12/71*
APPROVED *[Signature]*

DRAWING NO 6085
SCALE 3/4" = 1" INCH
DEC. 1971 T.N.M.

**PROPOSED ALTERATIONS TO RESIDENCE, 9, LARCH ROAD
for Mrs E. KROON**

THOS. H. MURCATROYD R.M.I.A.
ARCHITECT
38, ELLIS PARK DRIVE
DURHAM NORTH. PHONE 856123