

6 0 1 2 3 4 5 6 7 8 9 10 11 12 13 14 15 16 17 18 19 20 21 22 23 24 25 26 27 28 29 30

SCHEDULE OF AREAS
APPROXIMATE AREA 8.5 m²

NOTES:
 - CONTRACTOR TO CHECK LEVELS & DIMENSIONS
 ON SITE
 - USE FIGURED DIMENSIONS ONLY
 - ALL NEW WORK TO MATCH EXISTING

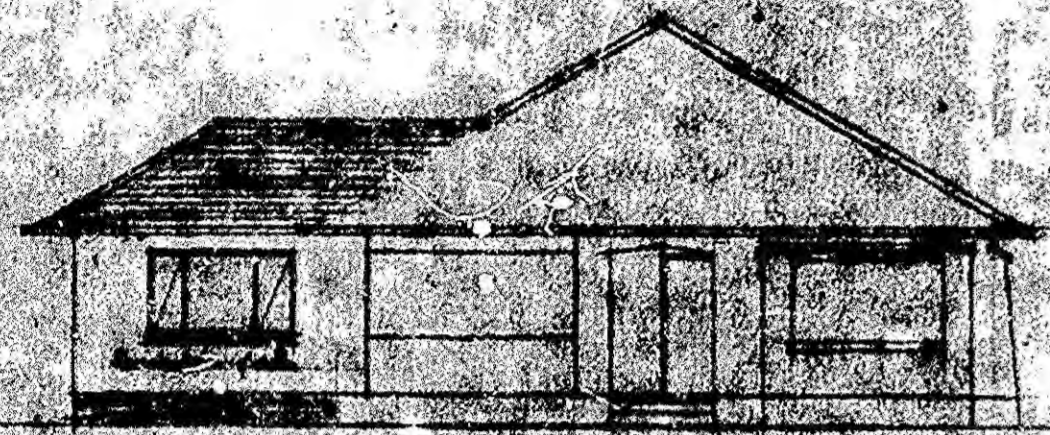

S.W. ELEVATION

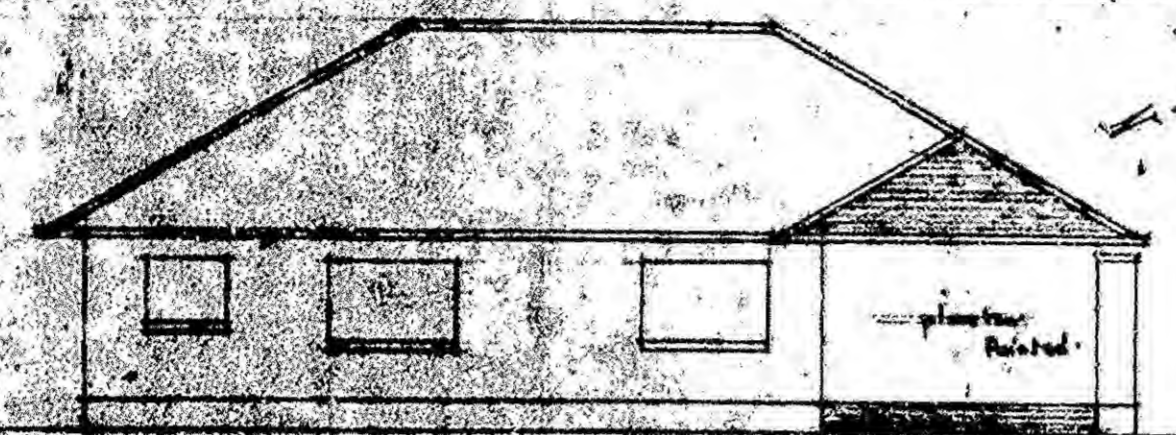

N.E. ELEVATION

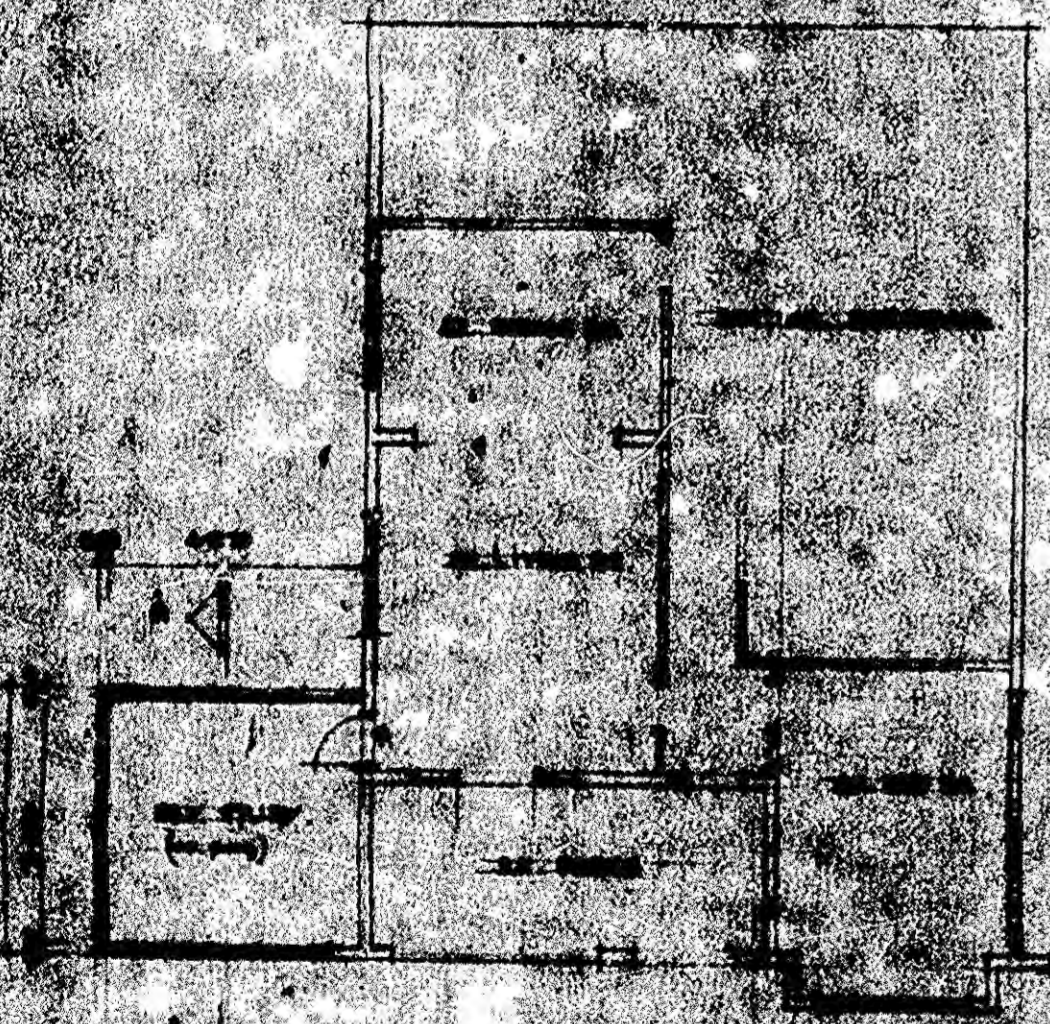

PLAN



PERGOLA

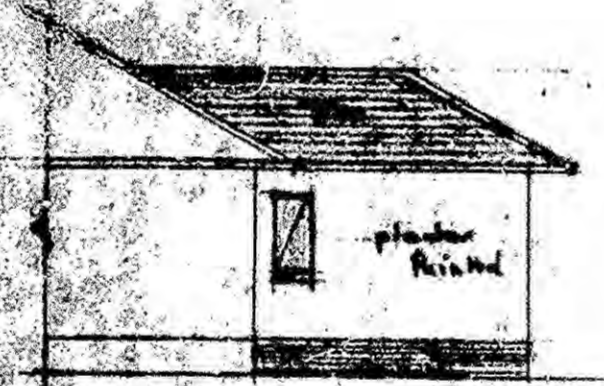

PART S.E. ELEVATION

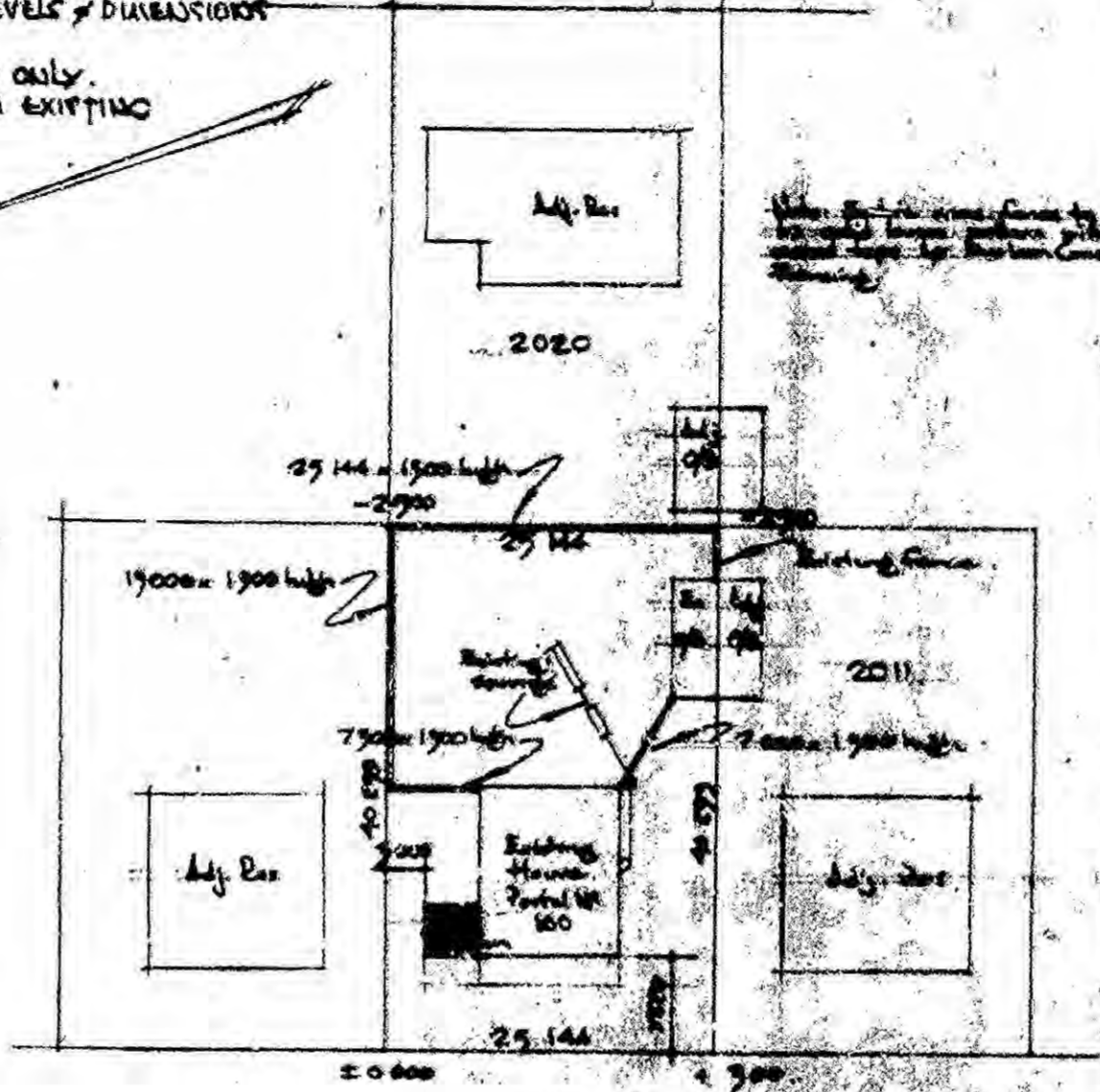

ST ANDREWS DRIVE

SITE PLAN

SUB 2012 Lot 19 VICTORIA CITY 1996

SHEET // COPY
 CITY OF DURE
 PLAN NO. 107/7/2
 APPROVED
 C. G. HANDS DATE 1 JUL
 CITY ENGINEER PER

TOWN PLANNING SEC
 APPROVED
 DATE 18 JUL 1974
 SIGNATURE

100, St Andrews Dr
 Addn to Dwlg 8, 5H
 9/8 Jm

ORIGINAL

PROPOSED ADDITION TO RESIDENCE 100 ST ANDREWS DR

MARCOLA V. WASSUNG
 B.S. & I.B.D.
 22 OZEL AVENUE, 20 COOMBE HILL
 N. 721189

DRAWN: [Signature]
 DATE: 76-05-24
 SCALE: 1:100,500

N^o

SCALE 8-10" 10' 1"

PROPOSED NEW HOUSE FOR H. Kaelger, Jul 2012 CC Infants Drive

PERMIT NO. BCO 533

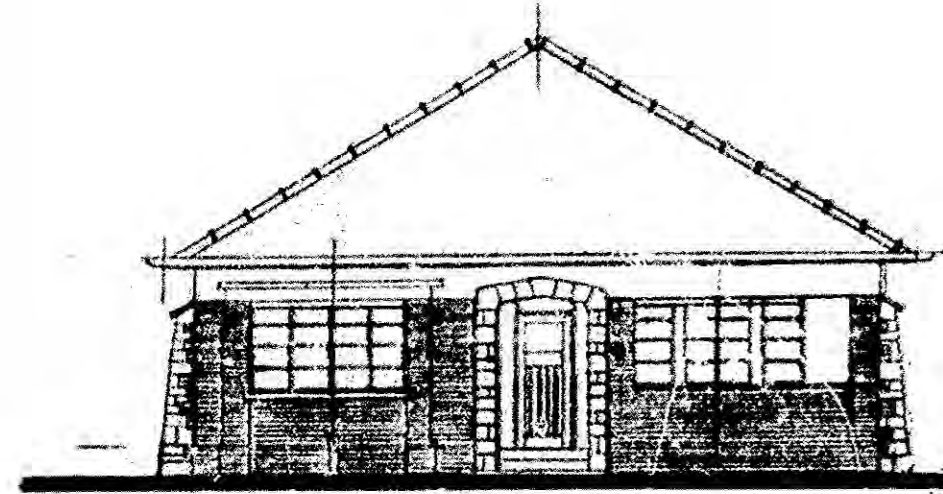

FRONT ELEVATION

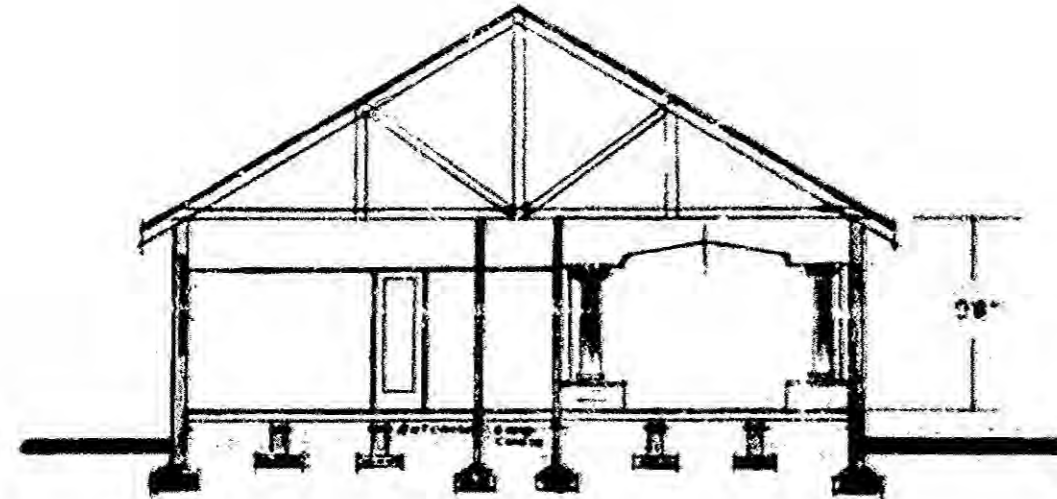

SECTION

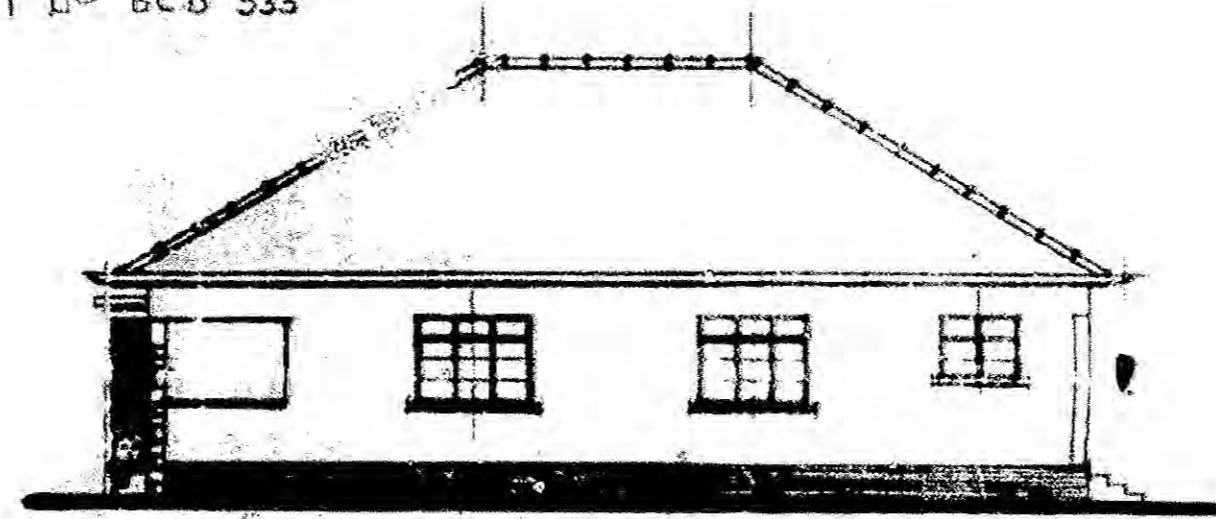

ELEVATION 1

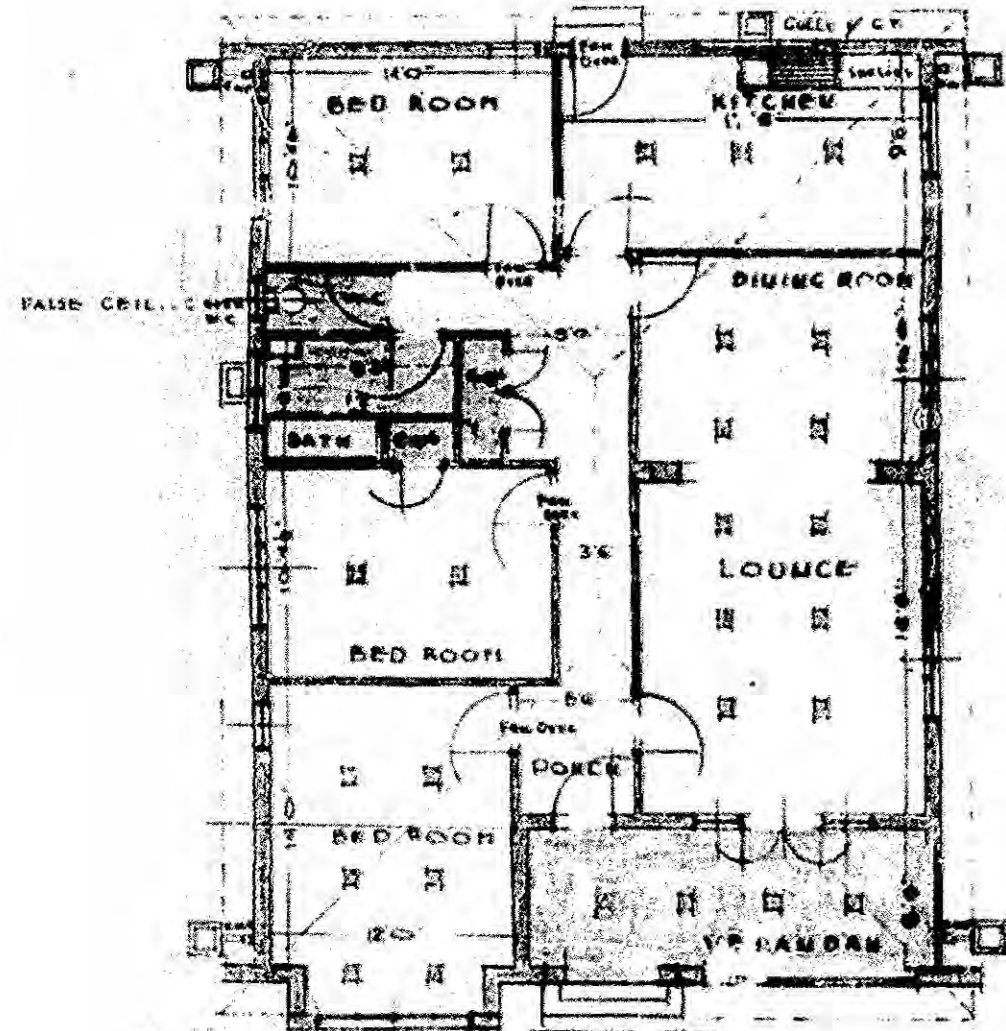

PLAN

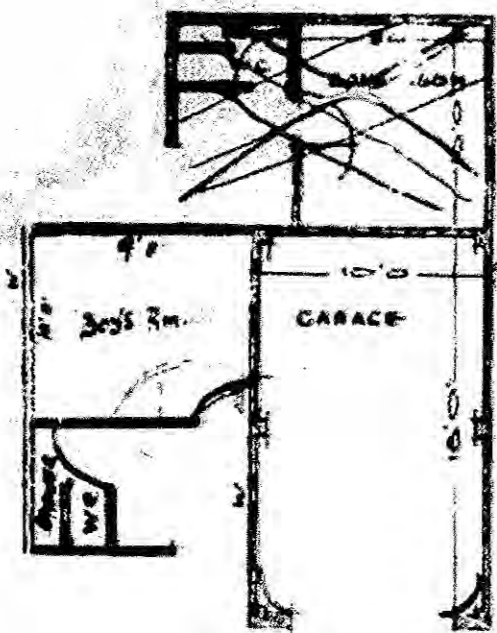

PLAN

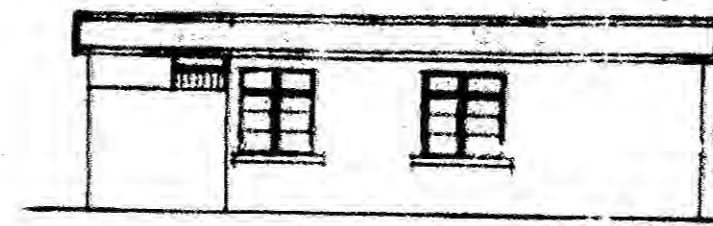

ELEVATION

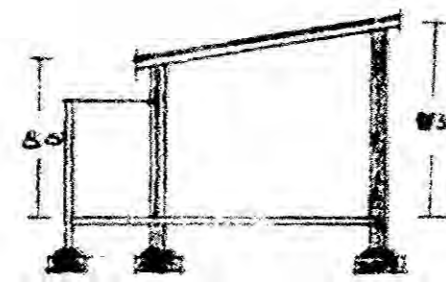

SECTION

ROADS & DRAINAGE SECTION
Subject to all floor and foundation levels being in conformity with existing road works and/or local by-laws to be obtained from the local authority.
DATE 3/1/12

Available also from the office of the Surveyor General

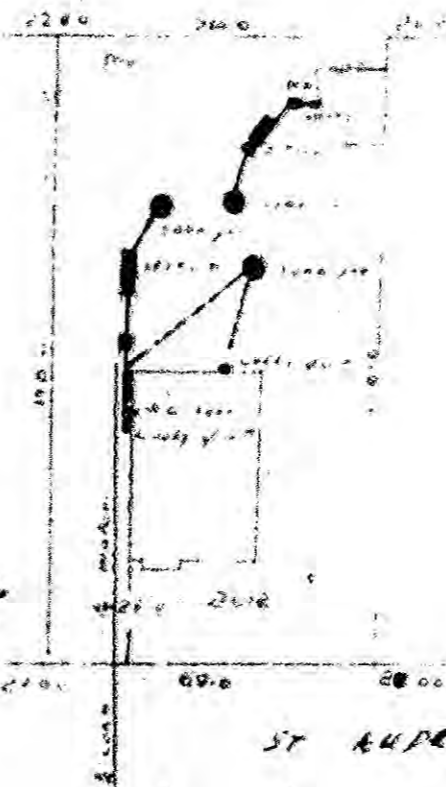

Please Stamp required

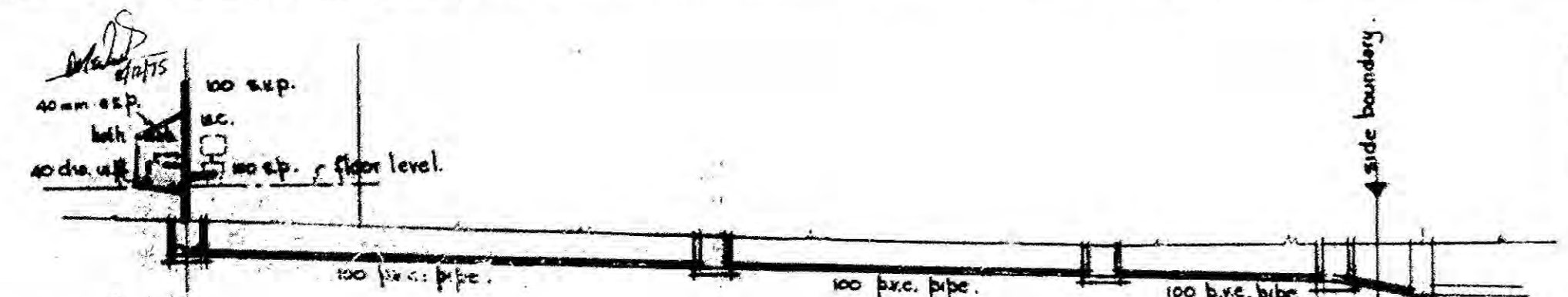

SHEET 1/1 COPY 2
 CITY OF DURBAN
 P.A.N. No. 261/11/75
 APPROVED 18 DEC 1975
 D. C. MACLEOD
 CITY ENGINEER

grades.	11 26.06.	11 26.44.	11 26.280	K571	DC. mh.
manhole no.	mhr.	mhr.	mhr.	mhr.	
chainage	0.0	12.800	21.800	27.500	28.100
ground level	11 26.06	10 800	10 480	10 470	
inv. level	10 280	10 080	9 770	9 470	9 280
diff.	800	760	710	650	1200



grades.	11 26.06.	11 26.44.
manhole no.	mhr.	DC. mh.
chainage	0.0	12.800
ground level	10 800	10 080
inv. level	10 080	9 710
diff.	760	710

All existing wastes, drains, soil & vent pipes to conform to current By-Laws.

100 St. Andrews Drive
 DRAINAGE LINES

Contractor to expose the D.C. Sewer at proposed point of connection and ascertain correct invert level. Invert of last M.H. to be set. Following a reasonable fall to P.C. Sewer prior to installing any other drainage work.

SEWERAGE SECTIONS.

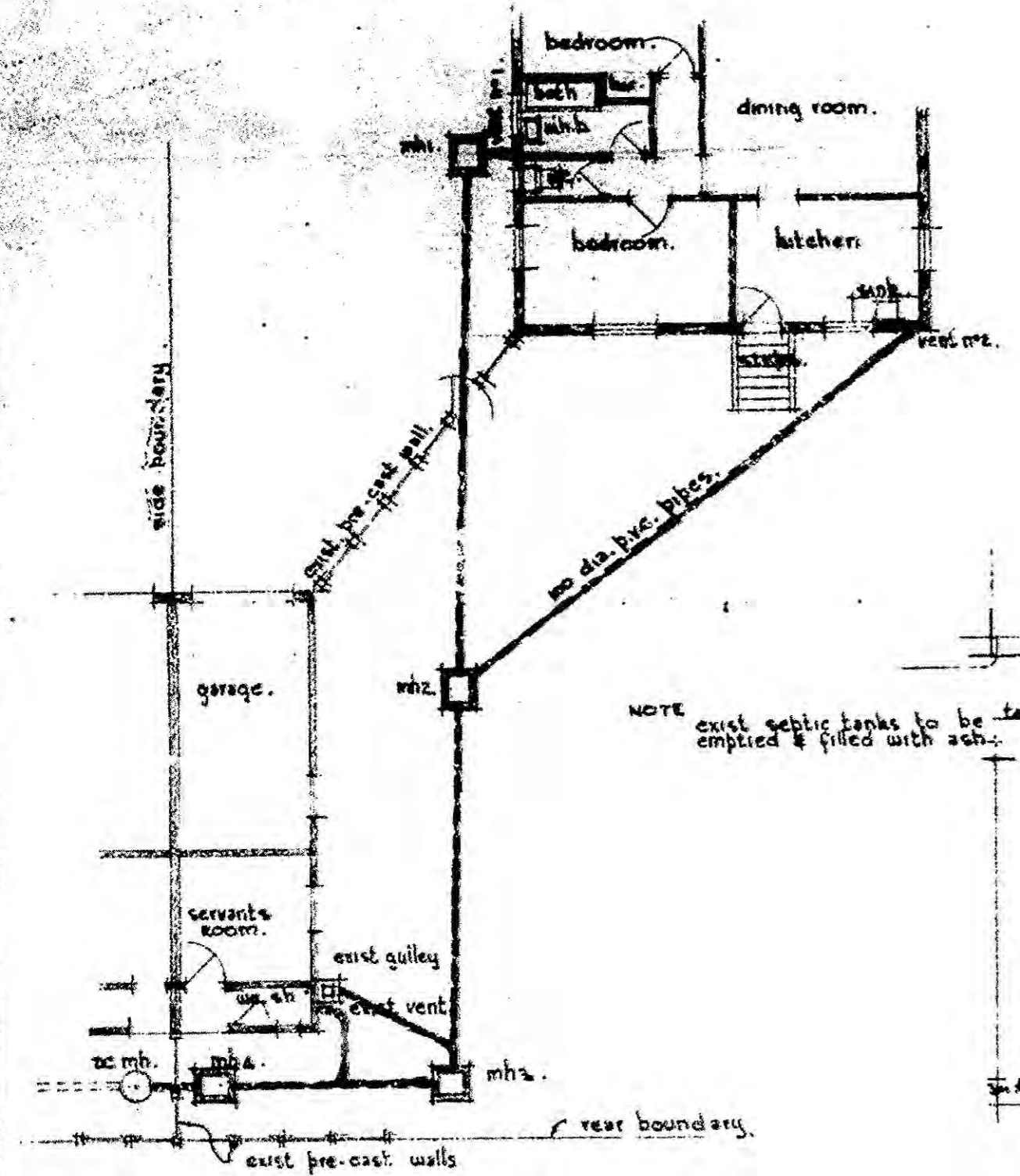

SEWERAGE PLAN.

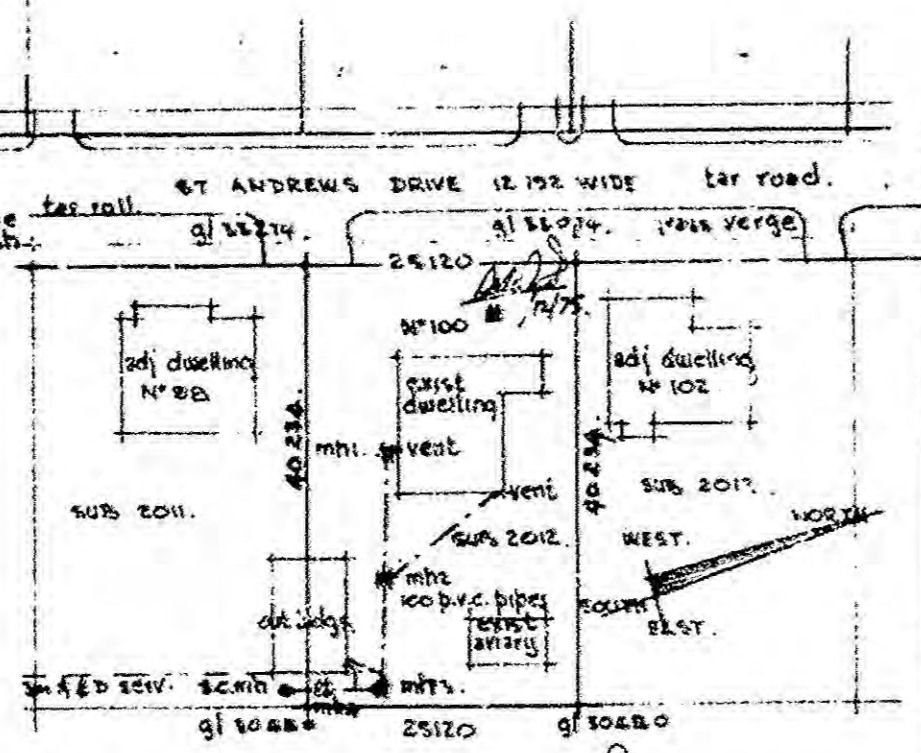

SITE PLAN.
 18 DEC 1975
 SUB 2012 OF 1975 OF VICTORIA COUNTY N° 1556.