AMENDMENT OF TOWNSHIP ON A CERTAIN PART OF PORTION 86 OF THE FARM 475–JR

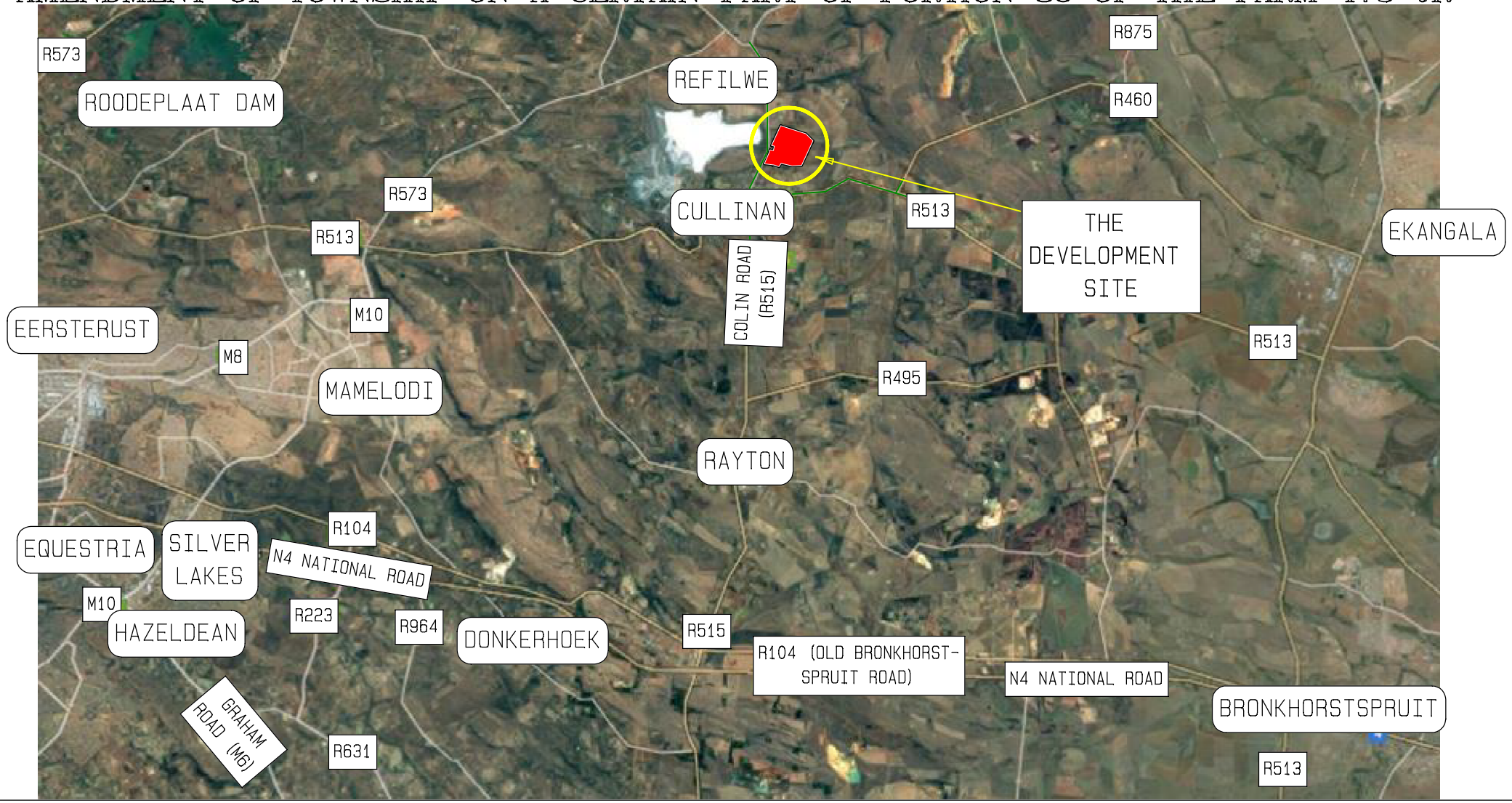

FIGURE 1a: LOCALITY IN REGIONAL CONTEXT

PROPOSED AMENDMENT OF APPROVED TOWNSHIPS OF CULLINAN EXTENSIONS 2 AND 5 TO 12 ON A CERTAIN PART OF PORTION 86 OF THE FARM 475-JR

N

J PAUL VAN WYK

URBAN ECONOMISTS & PLANNERS cc

P.O. BOX 11522
HATFIELD 0028

TEL : (012) 996-0097
FAX : (086) 684-1263
CELL : (082) 893-7370
EMAIL: airtaxi@mweb.co.za