

GENERAL NOTES

- A) THIS DRAWING TO BE USED FOR ELECTRICAL PURPOSES ONLY.
- B) DO NOT SCALE THIS DRAWING.
- C) REFER TO ARCHITECTS AND STRUCTURAL ENGINEERS DRAWINGS FOR ALL BUILDING DIMENSIONS, LATEST BUILDING REVISIONS AND SERVICES.
- D) THIS DRAWING IS TO BE READ IN CONJUNCTION WITH THE ELECTRICAL SPECIFICATIONS.
- E) ALL WORK TO COMPLY WITH RELEVANT STANDARD CODES OF PRACTICE, SPECIFICATIONS AND REGULATIONS.

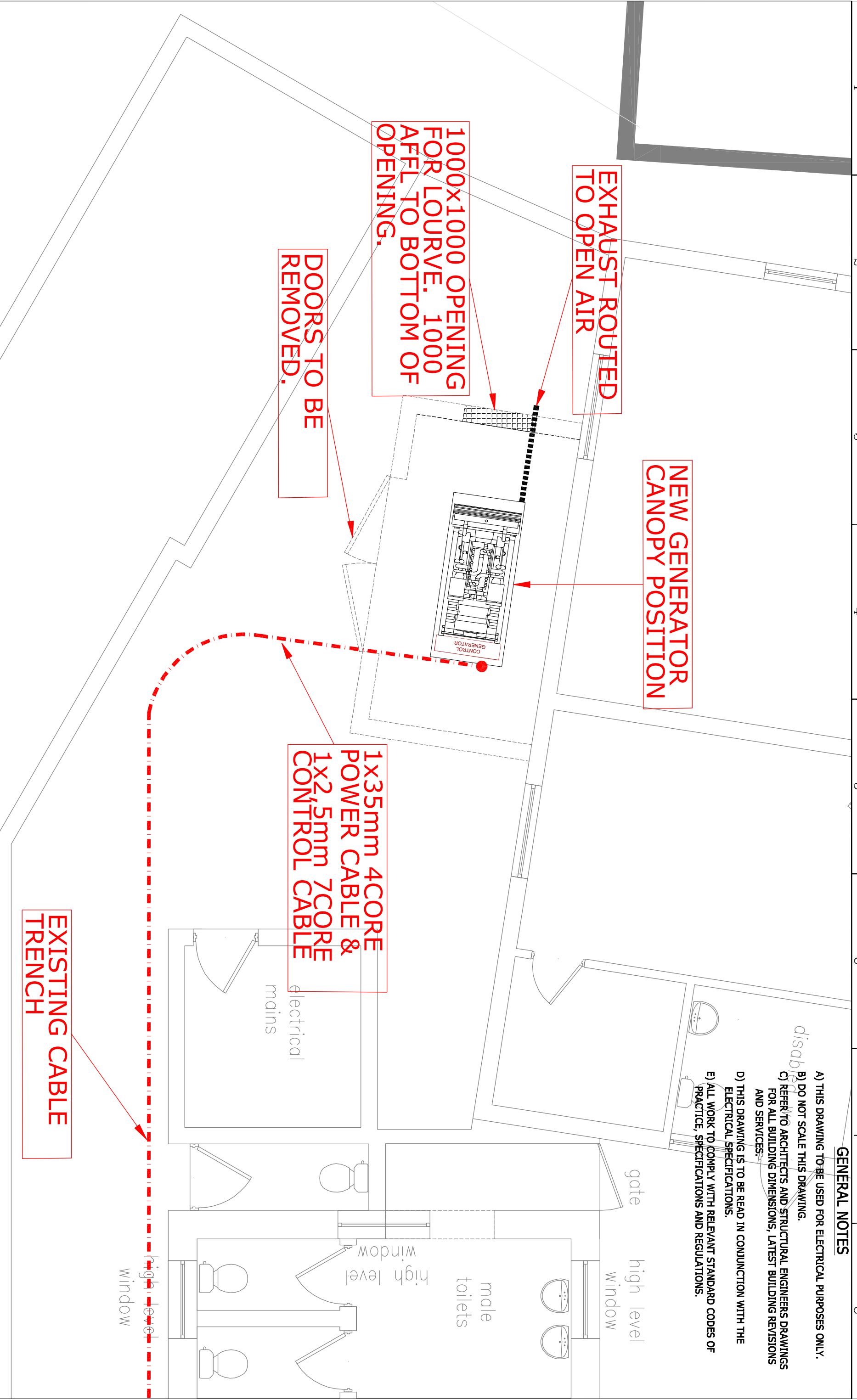

REV	DESCRIPTION	BY	DATE	CHKD.	FILE NAME :
0	Original Issue	CO	26/09/13	KW	12017
A	Opening for louvre shown for AMAFA records	CO	27/02/13	KW	PROJECT No. 12017

ENGINEER	WIL	DRAWN	wl	DATE:	26/09/13	SCALE:	1/50	CHKD.	gc
PROJECT No.	12017	DRAWING No.	503	SHEET:		PAPER SIZE:	A3	REV.	A
FILE NAME :	Lyr:								

IBUYA Consulting Engineers
 "POWERING DEVELOPMENT"

Block D
 Essex Park
 42 Sassen Lane
 Westville
 P.O. Box 1692
 Wandsbeck 3631

TEL: +27 (031) 2667332
 FAX: +27 (031) 2667340
 E-mail: ibuya@ibuya.co.za

NOT WITHSTANDING ANYTHING TO THE CONTRARY, ALL RIGHTS RESERVED. NO PART OF THIS DRAWING MAY BE REPRODUCED IN ANY MATERIAL FORM (INCLUDING PHOTOCOPIING OR STORING IN ANY MEDIUM OR BY ELECTRONIC MEANS WHETHER OR NOT TRANSIENTLY OR INCIDENTALLY TO SOME OTHER USE OF THIS DRAWING) AND ALSO, THIS DRAWING MAY NOT BE USED FOR ANY PURPOSE OR REASON OTHER THAN FOR WHICH IT WAS ORIGINALLY ISSUED, WITHOUT THE WRITTEN PERMISSION OF IBUYA CONSULTING ENGINEERS.

TITLE
 Business Express Lounge and Shosholoza Meyl
 Relocation for PRASA at PMB Station
 Generator Room Layout