

VIEW ALONG DAVIS STREET

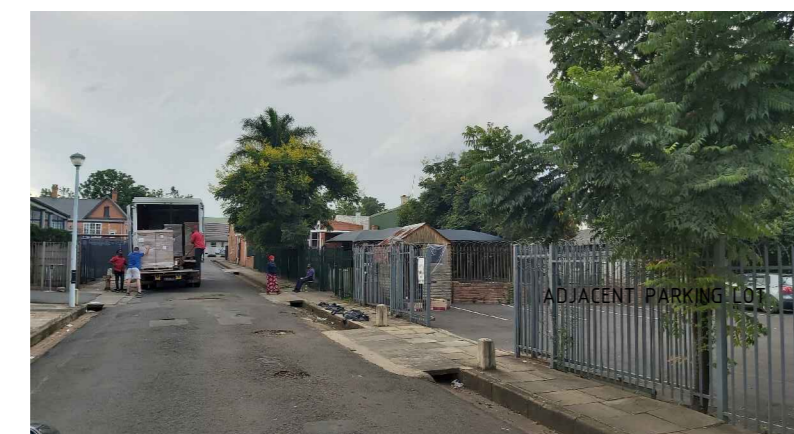

VIEW ALONG DAVIS STREET



VIEW ALONG DAVIS STREET



STREET ELEVATION : DAVIS STREET

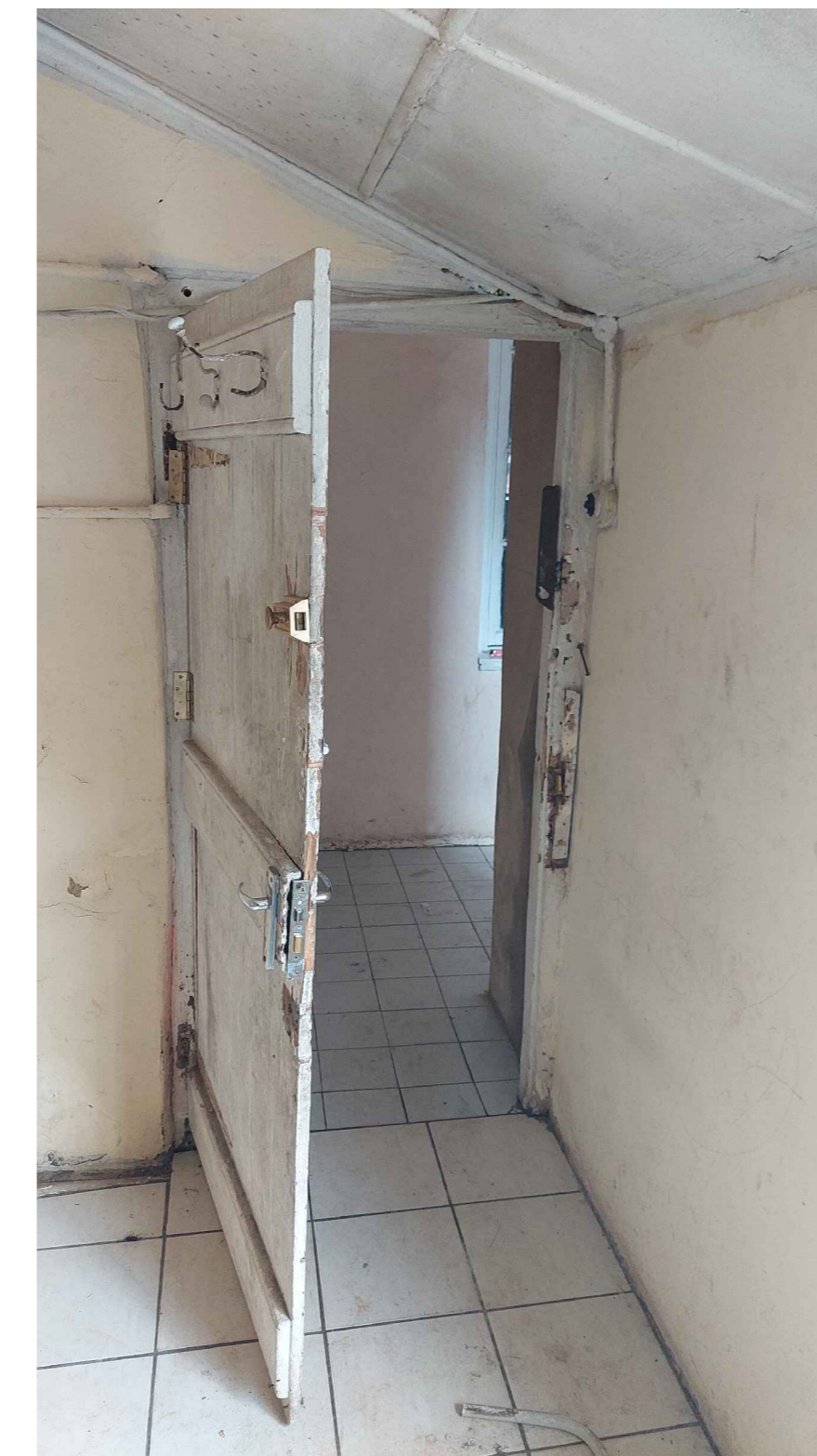

INTERIOR DAMAGE



ILLEGAL ADDITIONS

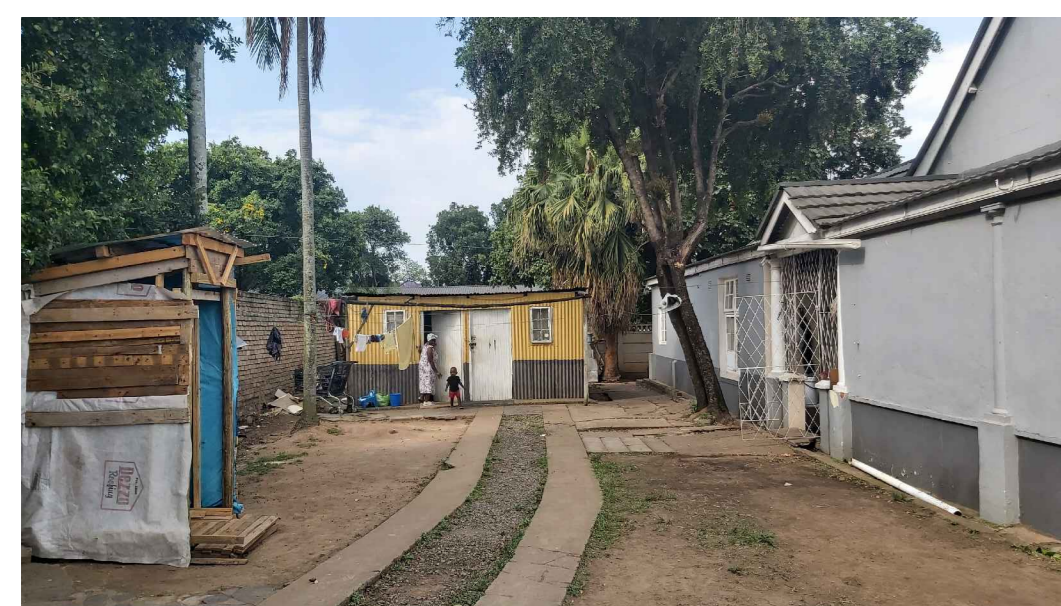
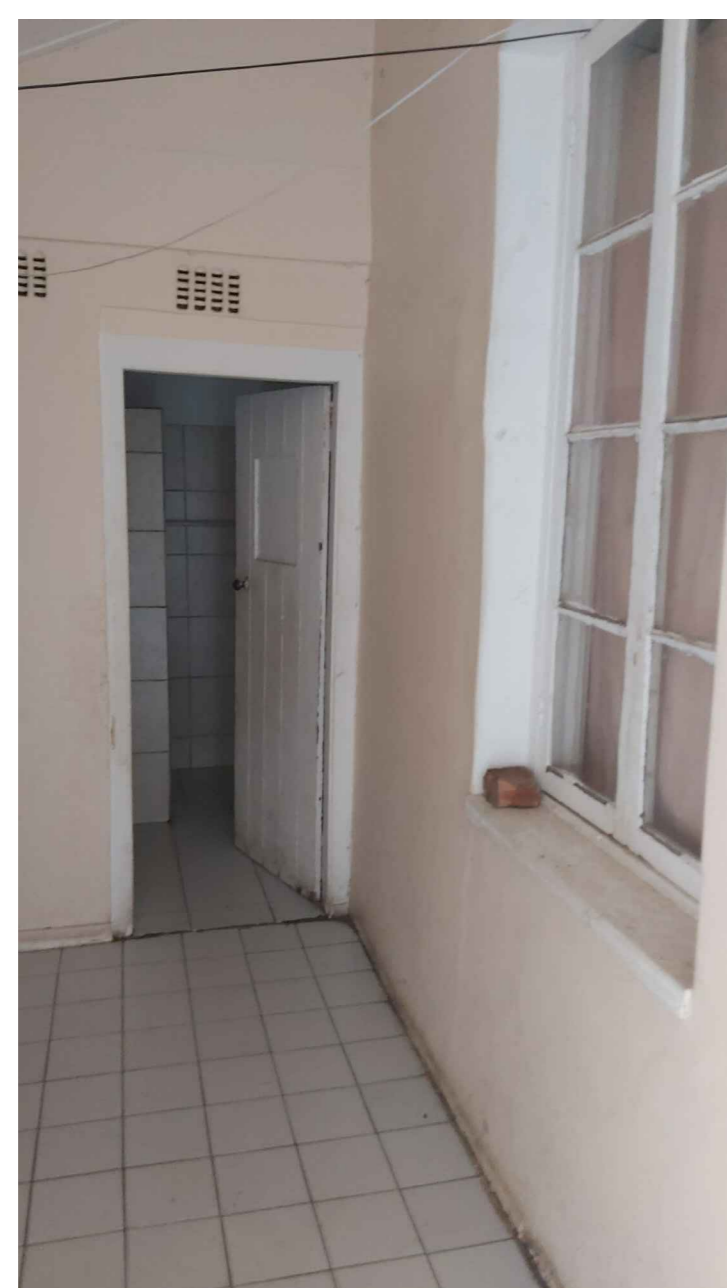

PHOTO COLLAGE : EXISTING DWELLING



INTERNAL



INTERNAL



INTERNAL



REAR OF THE BUILDING



INTERIOR DAMAGES

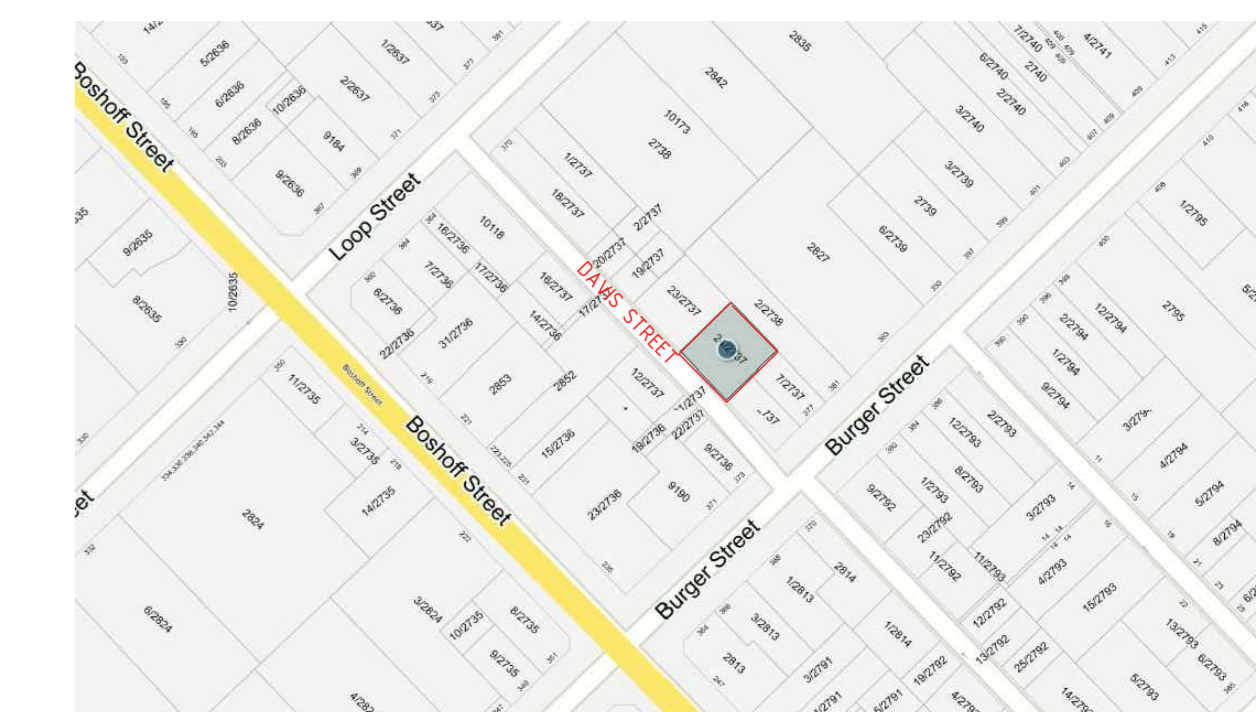

Occupancy Classification : SANS 10400 : A20
H4 : DWELLING

owner _____ arch. tech. _____

PROPOSED DEMOLITION FOR
MERVYN SYDNEY TURTON
PORTION 24 OF ERF 2737, PMBURG
25 DAVIS STREET, PIETERMARITZBURG

drawing title
AMAFA - ILLEGAL WORK APPLICATION

Randhir Gobind & Associates
Architectural Consultants
317 Bulwer Street 033 345 4569
Pietermaritzburg 078 063 3803
www.rgarchitecture.co.za rg@live.co.za
SACAP Reg : ST0142 SAIAI no : 31917
(Pr. Snr Arch. Tech)

designed R.G scales 1"100
drawn RG date 04/2022
project no. 440 dwg no. 201

Copyright © 2022 Randhir Gobind & Associates. All rights reserved. This drawing is hereby granted a non-exclusive license to use, duplicate, copy and complete the project described in the back of this drawing. THE AUTHOR OF THIS DRAWING CANNOT ISSUE APPROVAL FOR WORK TO START ON THE DATE THE DRAWING IS APPROVED FOR THIS DRAWING.