

# PROPOSED COTTAGE FOR M<sup>r</sup> H. MARCHANT

ON LOT 357 SHORTLAND ST. DURBAN. Scale of 1/4" = 1'-0"

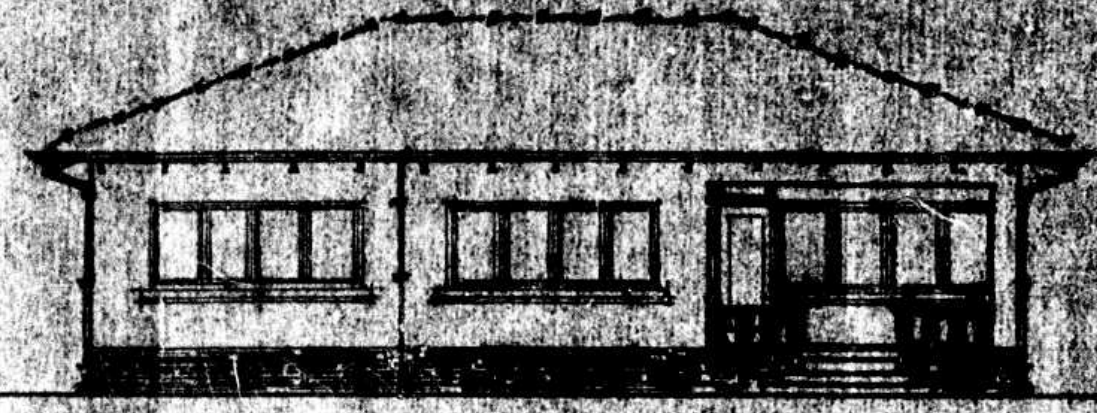

FRONT ELEVATION

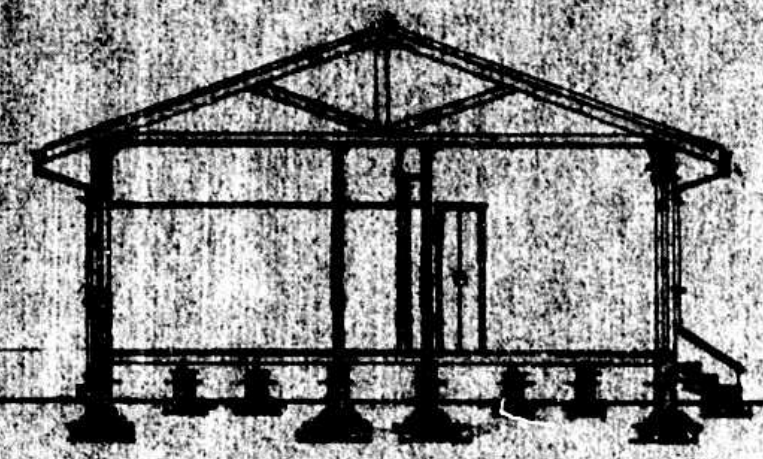

SECTION AA

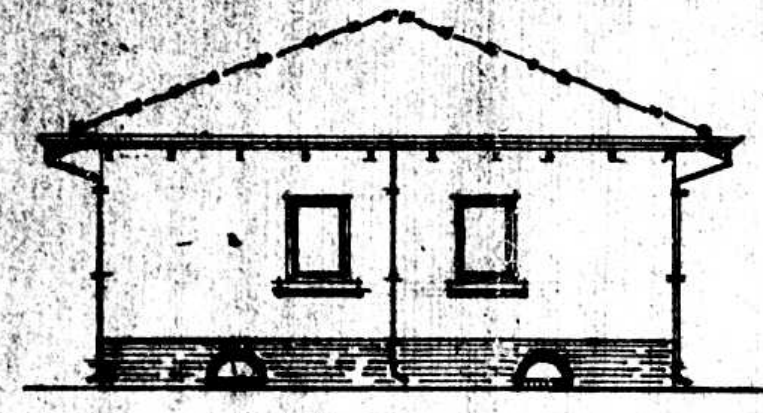

SIDE ELEVATION

**ROADS & DRAINAGE SECTION**  
 Subject to all floor and foundation levels being in conformity with abutting road works and/or as stated hereunder.  
 Level of vehicular and pedestrian entrances abutting road to be 4" inches above the existing road crown level of the street.  
 DATE: 15.3.49. *Stalled*

N.B. Attention is drawn to Section 41 of the Building By-laws, which require that any other structure or gate abutting on a street, shall be so constructed as to conform to the "Final level" of such street.

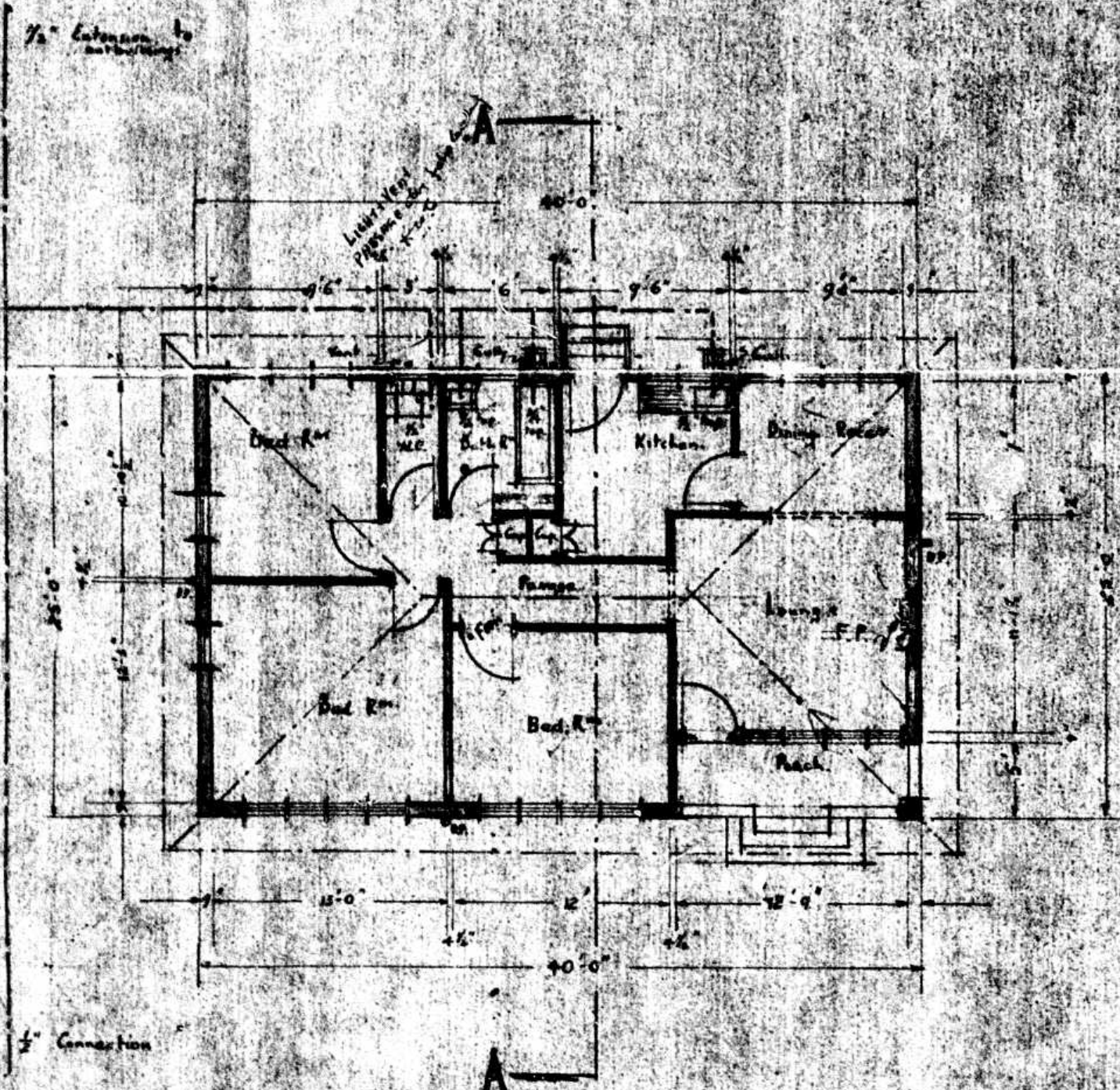

FLOOR PLAN Scale 1/4" = 1'-0"

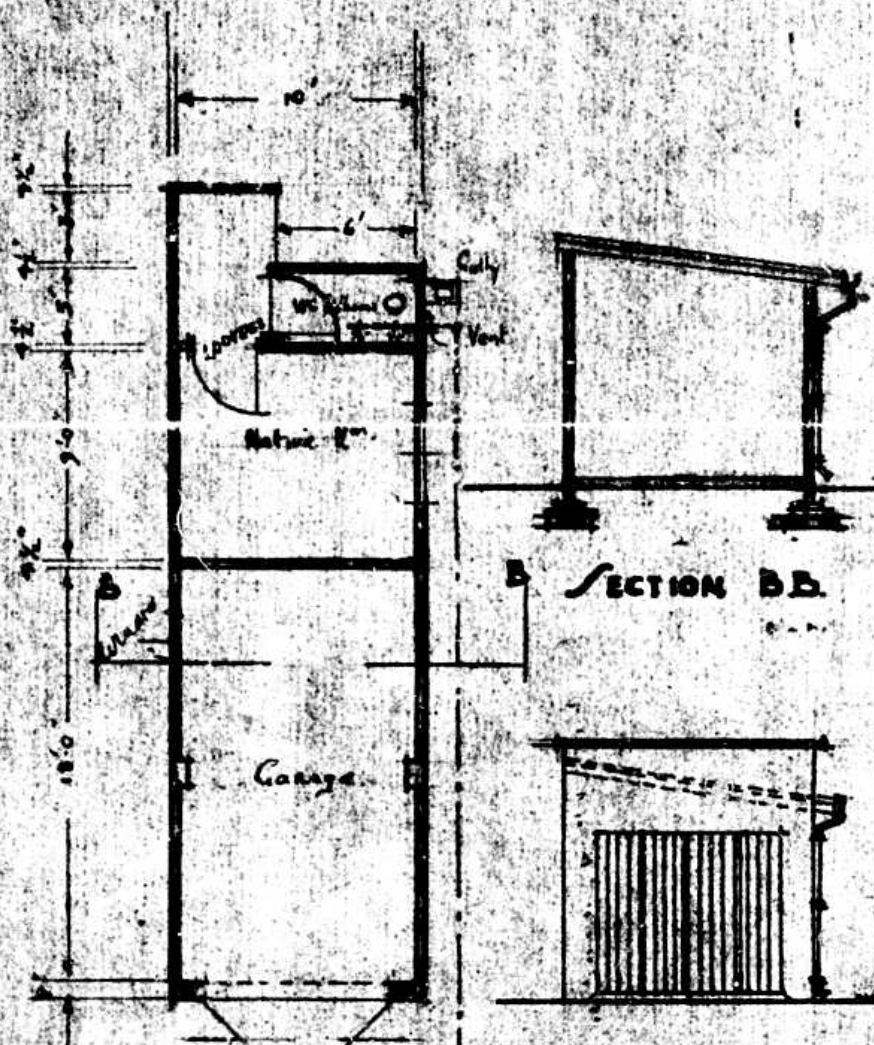

SECTION BB

FLOOR PLAN

FRONT ELEVATION

WATER ENGINEER'S DEPT.  
 WATER DIVISION

15.3.1949

CONNECTION FROM

1/2 Polk from Res. *9/11*

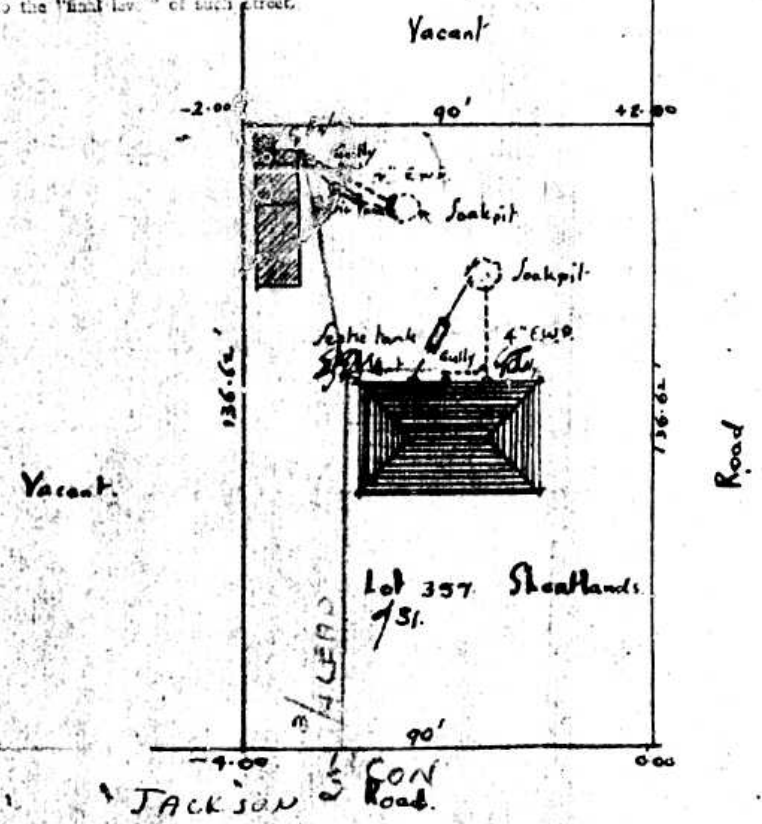

BLOCK PLAN

Scale 40' = 1" Inch.

TUESDAY