

Main Building North Elevation
1 : 100

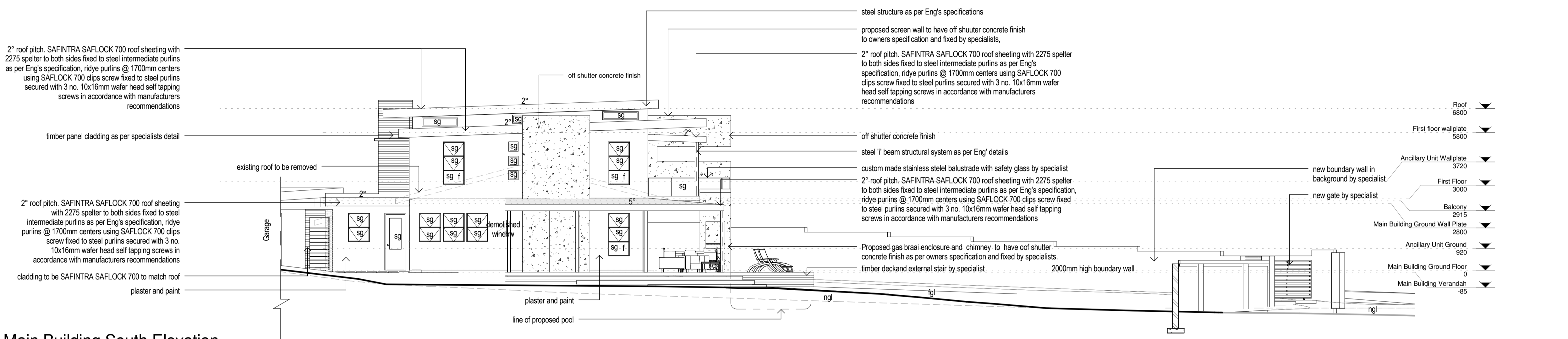

Main Building South Elevation
1 : 100

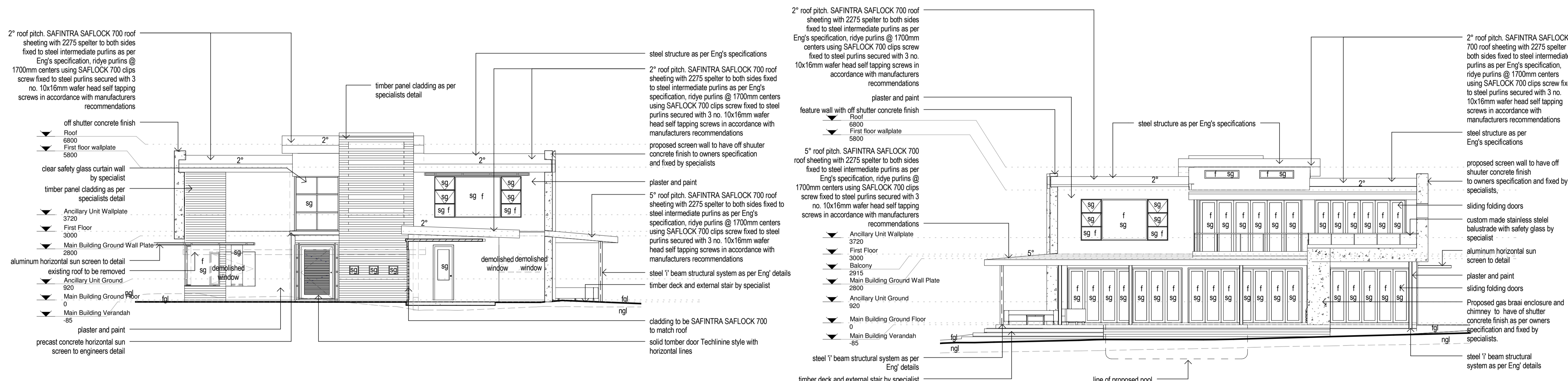

Main Building West Elevation
1 : 100

Main building East Elevation
1 : 100

NEIGHBOURS DETAILS		NEIGHBOURS DETAILS		NEIGHBOURS DETAILS		NEIGHBOURS DETAILS	
NAME	:	NAME	:	NAME	:	NAME	:
ID NO.	:	ID NO.	:	ID NO.	:	ID NO.	:
ADDRESS	:	ADDRESS	:	ADDRESS	:	ADDRESS	:
TEL.	:	TEL.	:	TEL.	:	TEL.	:
SIGN	:	SIGN	:	SIGN	:	SIGN	:
NEIGHBOURS DETAILS		NEIGHBOURS DETAILS		NEIGHBOURS DETAILS		NEIGHBOURS DETAILS	
NAME	:	NAME	:	NAME	:	NAME	:
ID NO.	:	ID NO.	:	ID NO.	:	ID NO.	:
ADDRESS	:	ADDRESS	:	ADDRESS	:	ADDRESS	:
TEL.	:	TEL.	:	TEL.	:	TEL.	:
SIGN	:	SIGN	:	SIGN	:	SIGN	:

Client:
Mr Bradley Coucom
ARCHITECT:
Torbjorn Hansen
SACAP 6972

Proposed Additions and Alterations, Garage and Ancillary Unit to dwelling for Mr B Coucom at 667 Andrew Zondo Road, Athlone Park, ERF 1172 of AMANZIMTOTI EXT 3

SUBMISSION DRAWINGS elevations

RATE NO. :70-0250874-0



Scale	1 : 100	Date	January 2013	Drawn By	B.S.
Proj No.	1206-01	DWG NO.	la_200	Rev.	-