

NORTH EAST ELEVATION 1:100

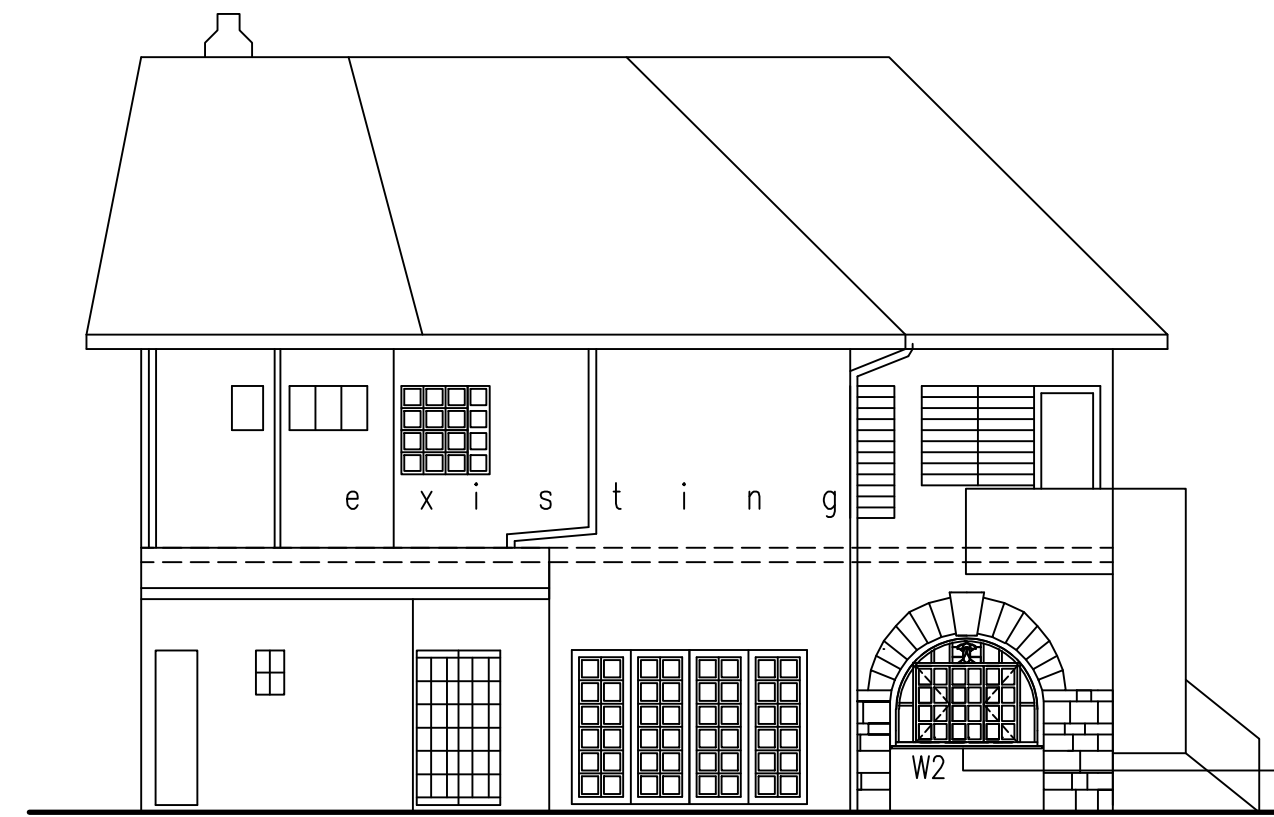

SOUTH WEST ELEVATION 1:100

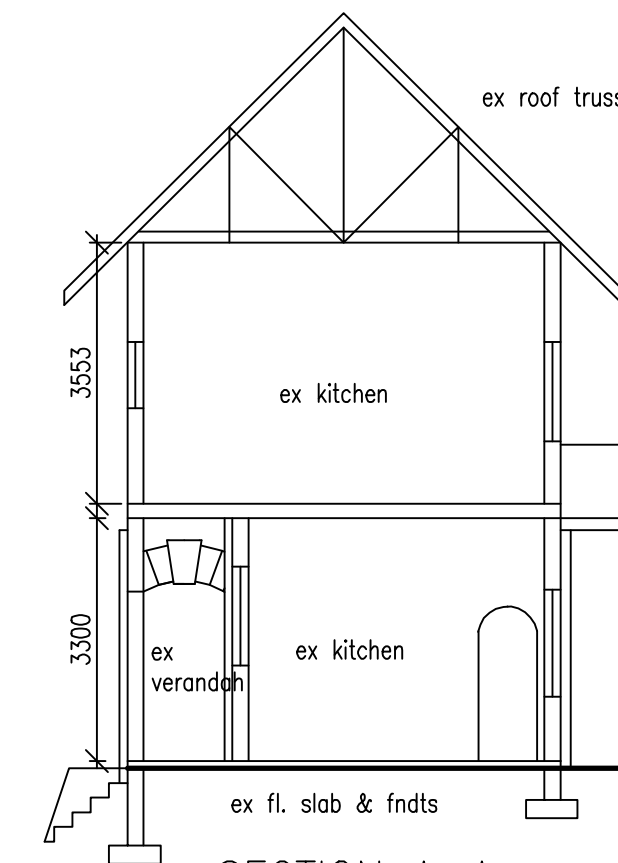

SECTION A-A  
1:100

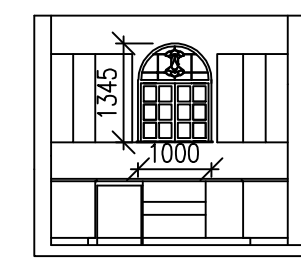

window 1 - interior

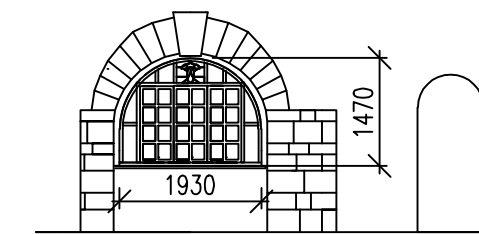

window 2 - exterior

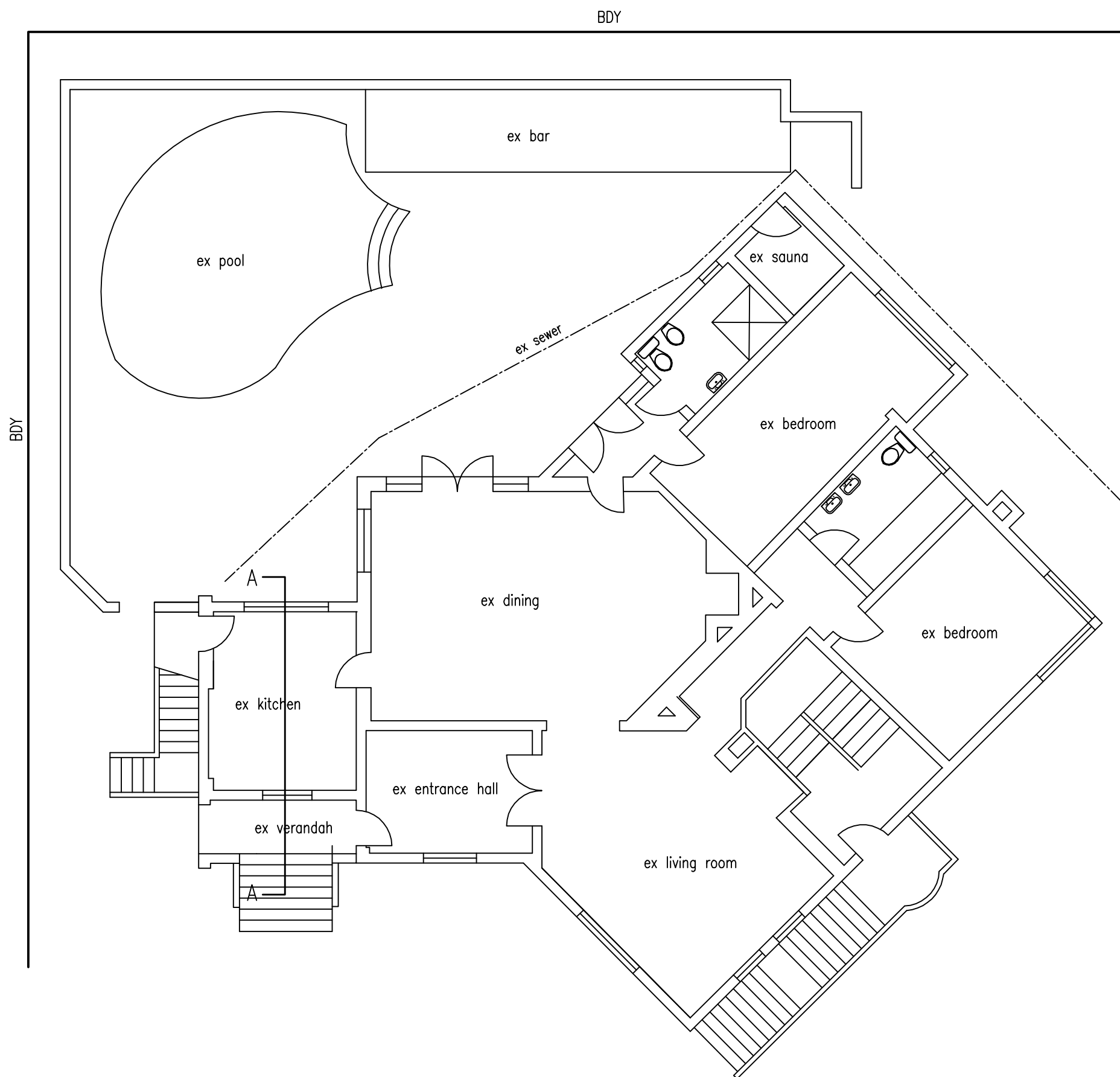

GROUND STOREY 1:100

NOTE  
NO ADDITIONAL FLOOR AREA

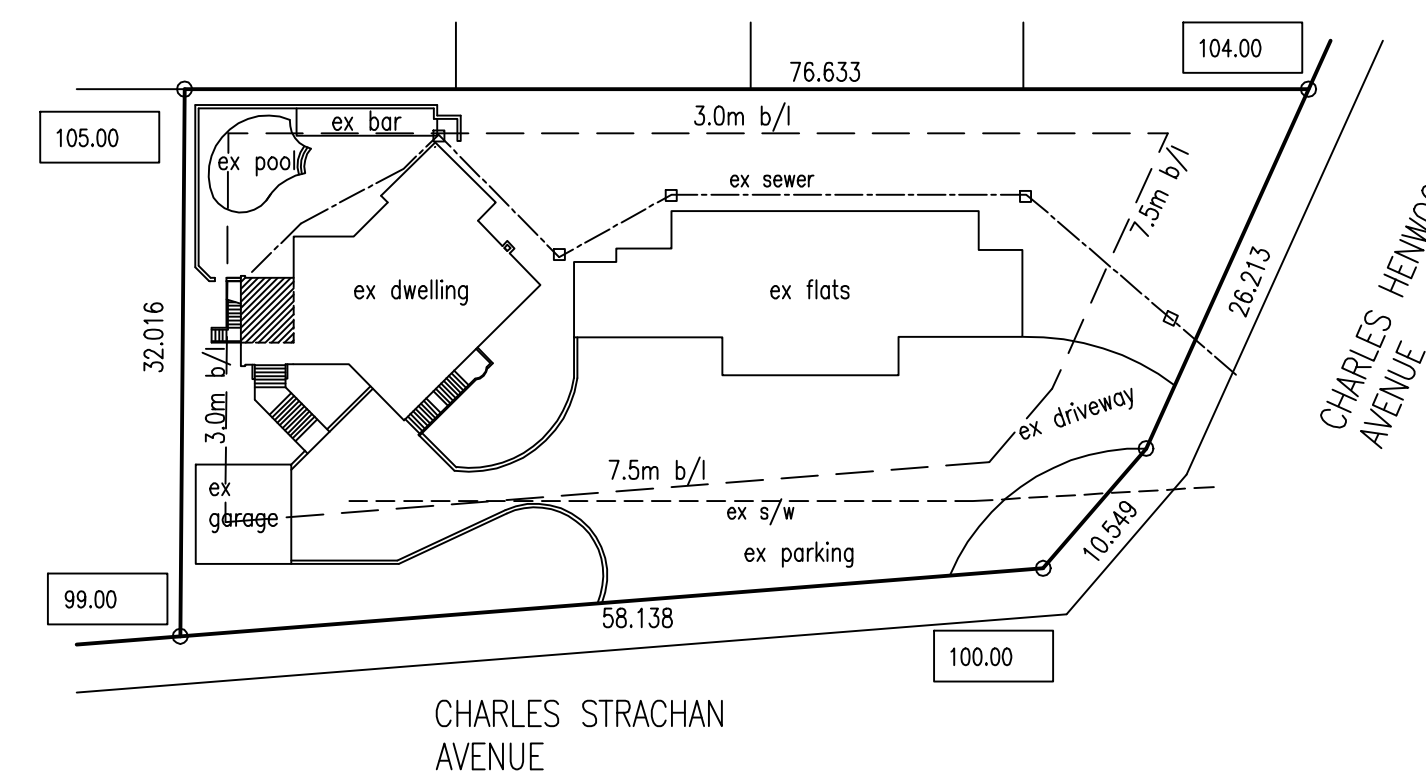

SITE PLAN 1:100

WINDOW SCHEDULE

window/ door no.	W1 / W2
frame material	timber
frame type	timber
glazing material	4mm monolithic annealed glass
no. of sides supported	4 sides
glazing pane-min. thickness	4mm
glazing pane-max. area	1.5m <sup>2</sup>

drwg no.  
12-06-01 PAGANELLI

PROPOSED REMOVAL & REPLACEMENT  
OF EXISTING WINDOWS TO EX DWELLING  
AT UNIT 11 SAN KELLIND  
15 CHARLES HENWOOD ROAD  
ON PORTION 7 OF ERF 661 BRICKFIELD  
FOR MR. R. PAGANELLI

owner's signature

M.MOODLEY - Pr. Snr. Arch. Tech.  
ST 1022  
13 EARL HAIG ROAD  
MORNINGSIDE  
TEL. 031 2071943 / 0837880690  
mmoodley@absamail.co.za