

NEIGHBOURS CONSENT

* 1. RICHARD A. FINNIS
of (address) 10 Burnside Place
Ph: 0837755132 *
have had sight of the proposal and have no objection to the proposed Alteration/Demolition
of the buildings on Erf/lot Port 34 of 3137, being 8 Burnside Place
Durban North
Signed at Durban on 31 day of March 2014
* [Signature] (signature)

RF

* 1. JEANETTE A. JANSE VAN WYK
of (address) 6 Burnside Place
Ph: (031) 5635031 *
have had sight of the proposal and have no objection to the proposed Alteration/Demolition
of the buildings on Erf/lot Port 34 of 3137, being 8 Burnside Place
Durban North
Signed at DURBAN on 31 day of MARCH 2014
* [Signature] (signature)

GUV

* 1. TONI VAN DEN BERGM
of (address) 150 Adelaide Tambo Drive
Ph: 0824454829 *
have had sight of the proposal and have no objection to the proposed Alteration/Demolition
of the buildings on Erf/lot Port 34 of 3137, being 8 Burnside Place
Durban North
Signed at DURBAN on 31st day of MARCH 2014
* [Signature] (signature)

SR/O

* 1. NEERASH NUNDHOO PRITHIPAL
of (address) 148 Adelaide Tambo Drive
Ph: _____ *
have had sight of the proposal and have no objection to the proposed Alteration/Demolition
of the buildings on Erf/lot Port 34 of 3137, being 8 Burnside Place
Durban North
Signed at DURBAN on 1st day of APRIL 2014
* [Signature] (signature)

N

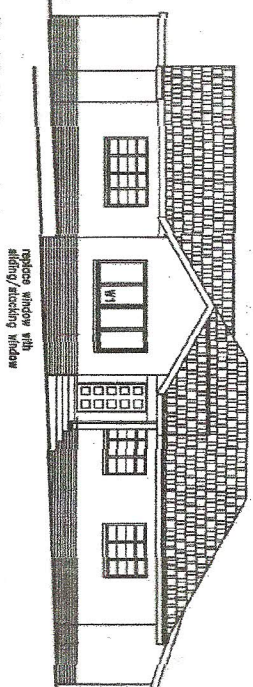

EAST ELEVATION

ROOF NOTES
 roof plan showing roof membrane under flat roof base
 is consistent with construction instructions
 3x6x8 timber battens - combine spans of least 3 rafters
 nailed to every rafter with 75mm wire nails
 house type trusses, spaced against roof trusses and spaced 5
 truss members to comprise of 11x42x8 timber (grade 5)
 (grade 5) spaced 500mm (grade 5) and 11x42x8 timber walls
 All members to be bolted at heel and splice joints with 24x12
 bolts with 40mm washers
 trusses to be fixed on 35x75 wallplate and fixed to walls with
 galvanneal steel straps

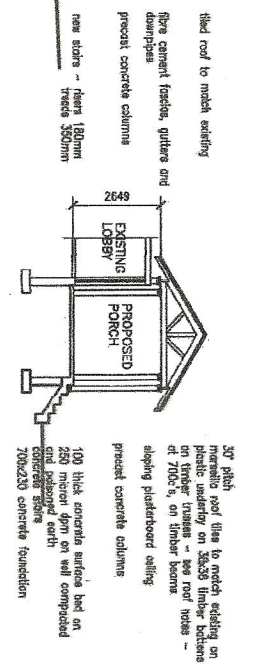

SECTION A-A

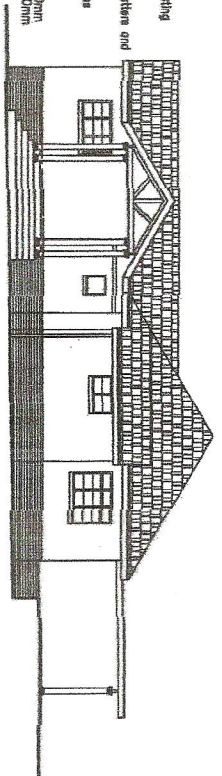

NORTH ELEVATION

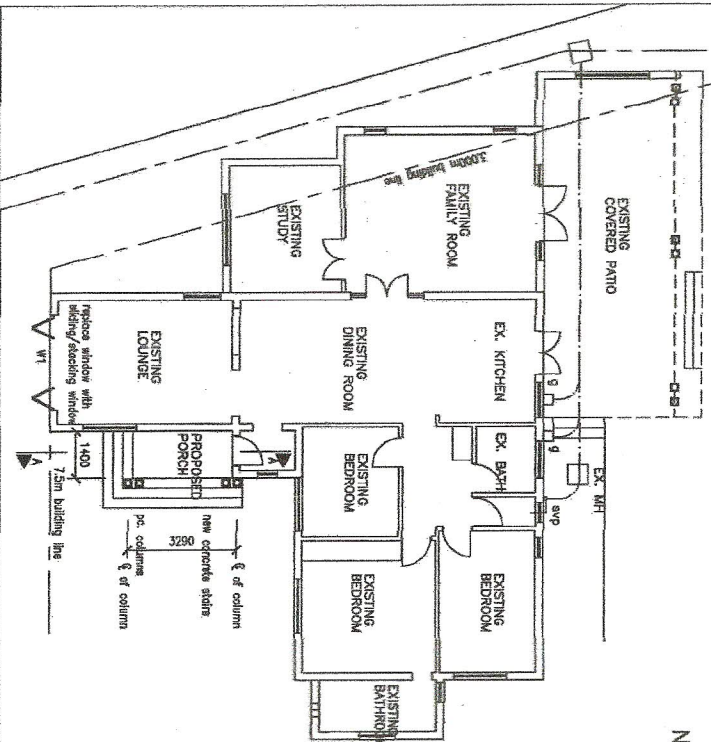

GLAZING SCHEDULE

TYPE OF WINDOW:	ALUMINIUM SLIDING GLAZING
WINDOW NO. V1	WINDOW NO. V1
GLASS TYPE: 2703, 1800	GLASS TYPE: 2703, 1800
GLASS THICKNESS: 6mm	GLASS THICKNESS: 6mm
GLAZING SYSTEM: 28x24	GLAZING SYSTEM: 28x24

NOTE: - the pattern of all safety glazing material shall be permanently marked by the installer in such a manner that the markings are visible in individual panels after installation.

AREA

Site Area	1,027 sqm.
Existing Footprint	207 sqm.
Proposed Footprint	305.55 sqm.
Proposed Coverage	ml 6.8 sqm.
TOTAL FOOTPRINT	301 sqm.
TOTAL COVERAGE	311.15 sqm.
TOTAL NEW AREA	5.0 sqm.

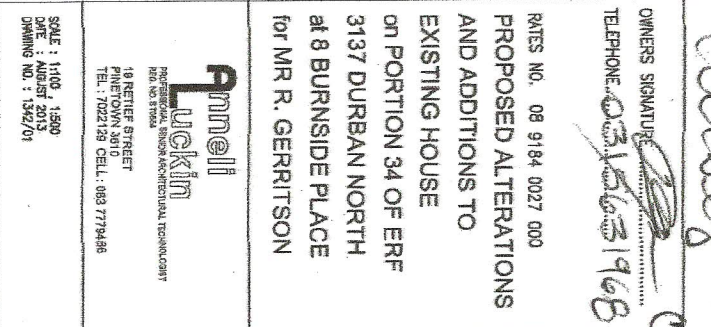

SITE PLAN 1:500
 PORTION 34 OF ERF 3137 DURBAN NORTH
 8 BURNSIDE PLACE

OWNERS SIGNATURE
 TELEPHONE: 0315631968
 RATES NO. 08 9184 0027 000
 PROPOSED ALTERATIONS
 AND ADDITIONS TO
 EXISTING HOUSE
 ON PORTION 34 OF ERF
 3137 DURBAN NORTH
 at 8 BURNSIDE PLACE
 for MR. R. GERITSON

148 ADELAIDE TAMBO
150 ADELAIDE TAMBO
146 ADELAIDE TAMBO
10 BURNSIDE
8 BURNSIDE
148 ADELAIDE TAMBO

148 ADELAIDE TAMBO
150 ADELAIDE TAMBO
146 ADELAIDE TAMBO
10 BURNSIDE
8 BURNSIDE
148 ADELAIDE TAMBO

SCALE: 1:100, 1:500
DATE: AUGUST 2015
DRAWING NO.: 1342/01

NEIGHBOURS CONSENT

* I GARRY WALKER
of (address) 146 Adelaide Tambo Drive
Ph: 082 442 3677 *
have had sight of the proposal and have no objection to the proposed Alteration/Demolition
of the buildings on Erf/lot ~~146 of 337~~, being 8 Burnside Place
Durban North
Signed at DURBAN on 28 day of MARCH 2012
*  (signature)

GW

I
of (address)
Ph:
have had sight of the proposal and have no objection to the proposed Alteration/Demolition
of the buildings on Erf/lot, being,
Signed at on day of 2012
..... (signature)

I
of (address)
Ph:
have had sight of the proposal and have no objection to the proposed Alteration/Demolition
of the buildings on Erf/lot, being,
Signed at on day of 2012
..... (signature)

I
of (address)
Ph:
have had sight of the proposal and have no objection to the proposed Alteration/Demolition
of the buildings on Erf/lot, being,
Signed at on day of 2012
..... (signature)