

Drawing J.S. no. 3. - June 1929.

CONVARIATION OF DWELLING TO A PAIR OF MAISONNETTES Proposed Alterations and Additions for Mrs. J. Jellous-Smith at 106 Cafe Road - Durban -

ENGINEERING INSPECTORATE  
APPROVED  
11/12/29  
SUBJECT TO

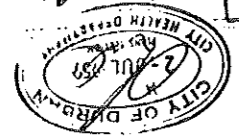

drawn by -  
C. J. van der Bunge.

- Ground floor plan -

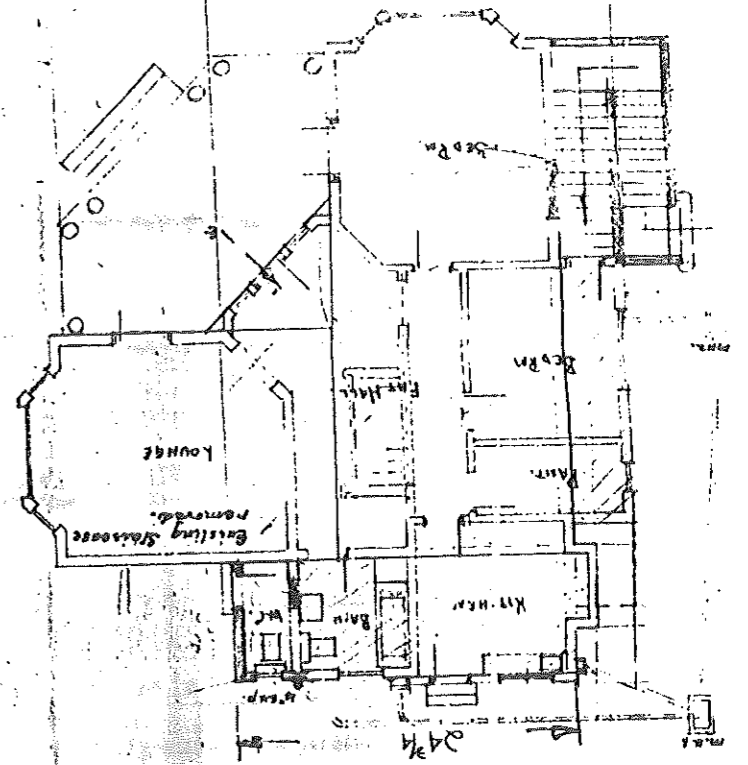

- First floor plan -

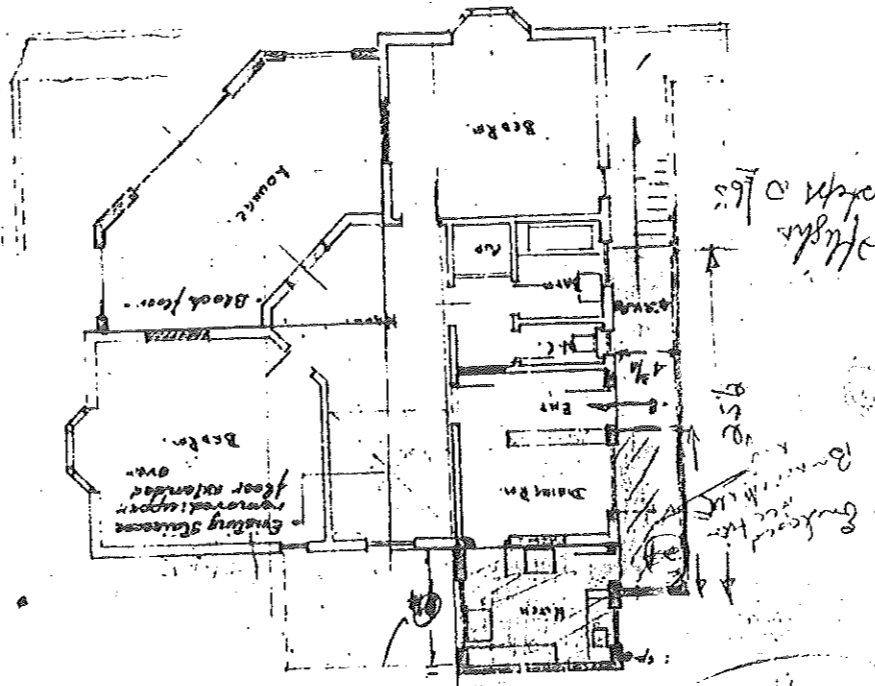

- Garage plan -

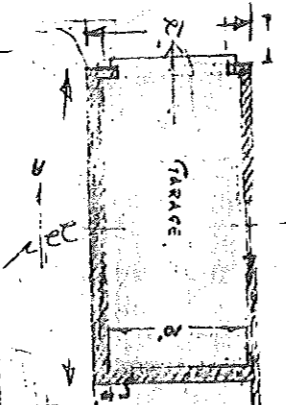

East Elevation facing Cafe Rd.

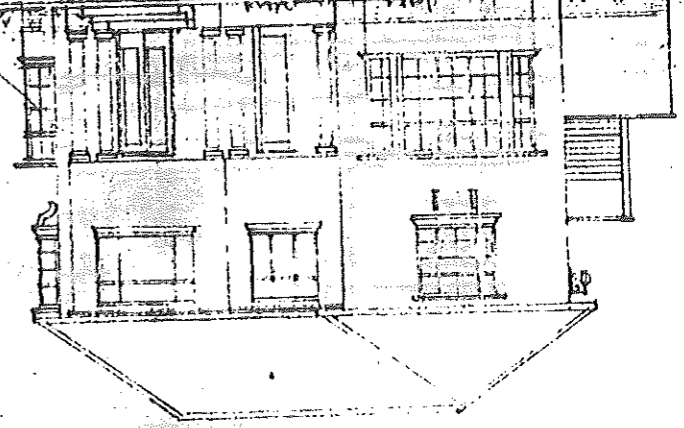

South Elevation

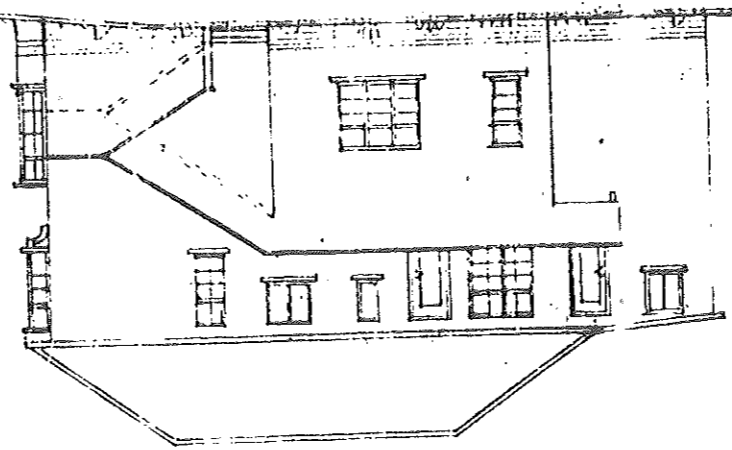

Section A-A of lot 1 of Block 3 -  
Cafe Road

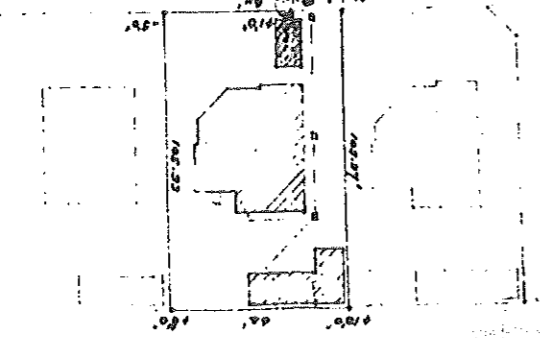

Section A-A -  
Garage Street elevation

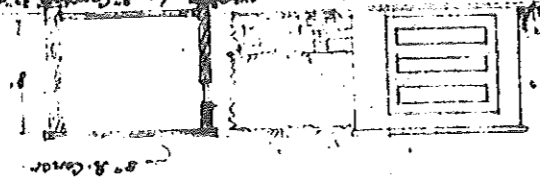

South elevation showing fall of one foot from  
garage to top curb -

scale one eighth inch =  
equals one foot.

PLANS APPROVED SUBJECT TO -  
CHECKED BY  
REPRESENTATIVE OF  
CITY OF DURBAN

**ROADS & DRAINAGE SECTION**  
Subject to all laws relating to  
level, being in force at the time  
of the issue of this plan and to  
any other laws or regulations  
which may be in force at the  
time of the issue of this plan.  
Water tables (marked in this plan)  
shown are approximate and may be  
changed when necessary for  
purpose of the building.  
Requirements of this section apply  
to all buildings, which  
require any wall, fence, gate,  
street, or in close proximity thereof,  
to conform to a 1 in 100 level,  
at such street.