

PROPOSED COTTAGE FOR

MESSES TURNBULL & NORRIS (PTY) LTD.

AT

BRIADENE

CITY OF DURBAN  
 PLANS APPROVED  
 SUBJECT TO CONFIRMATION BY THE  
 CITY COUNCIL AT ITS NEXT MEETING  
 NO. GP 11488 30.8.1938

SCALE 1/8" = 1 FOOT

Subject to the WC lobby being  
 lighted and ventilated  
 J.F. L. Hill.

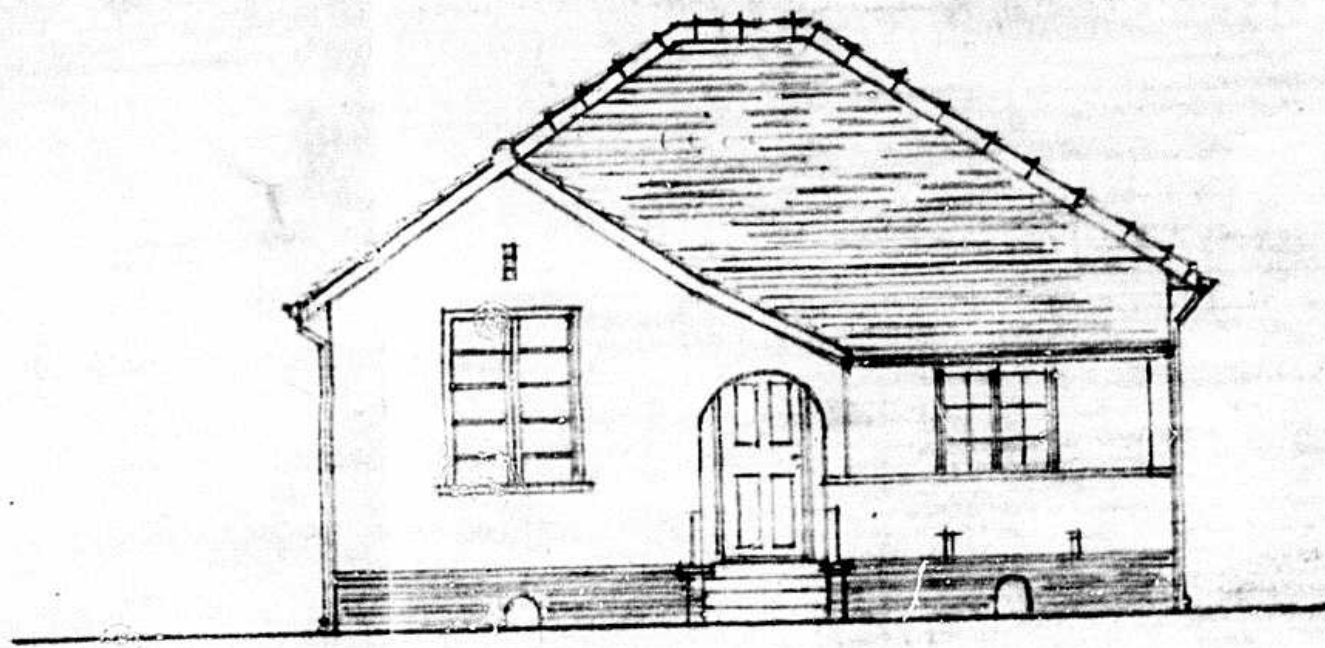

FRONT ELEVATION

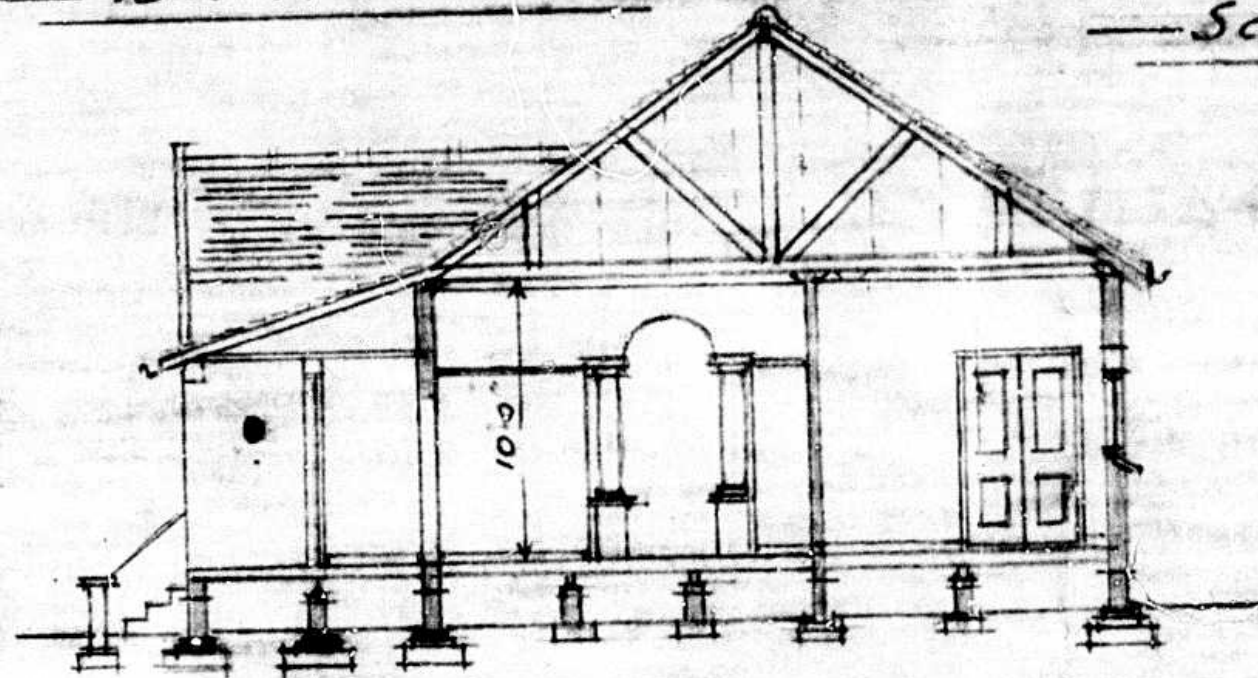

SECTION A-B

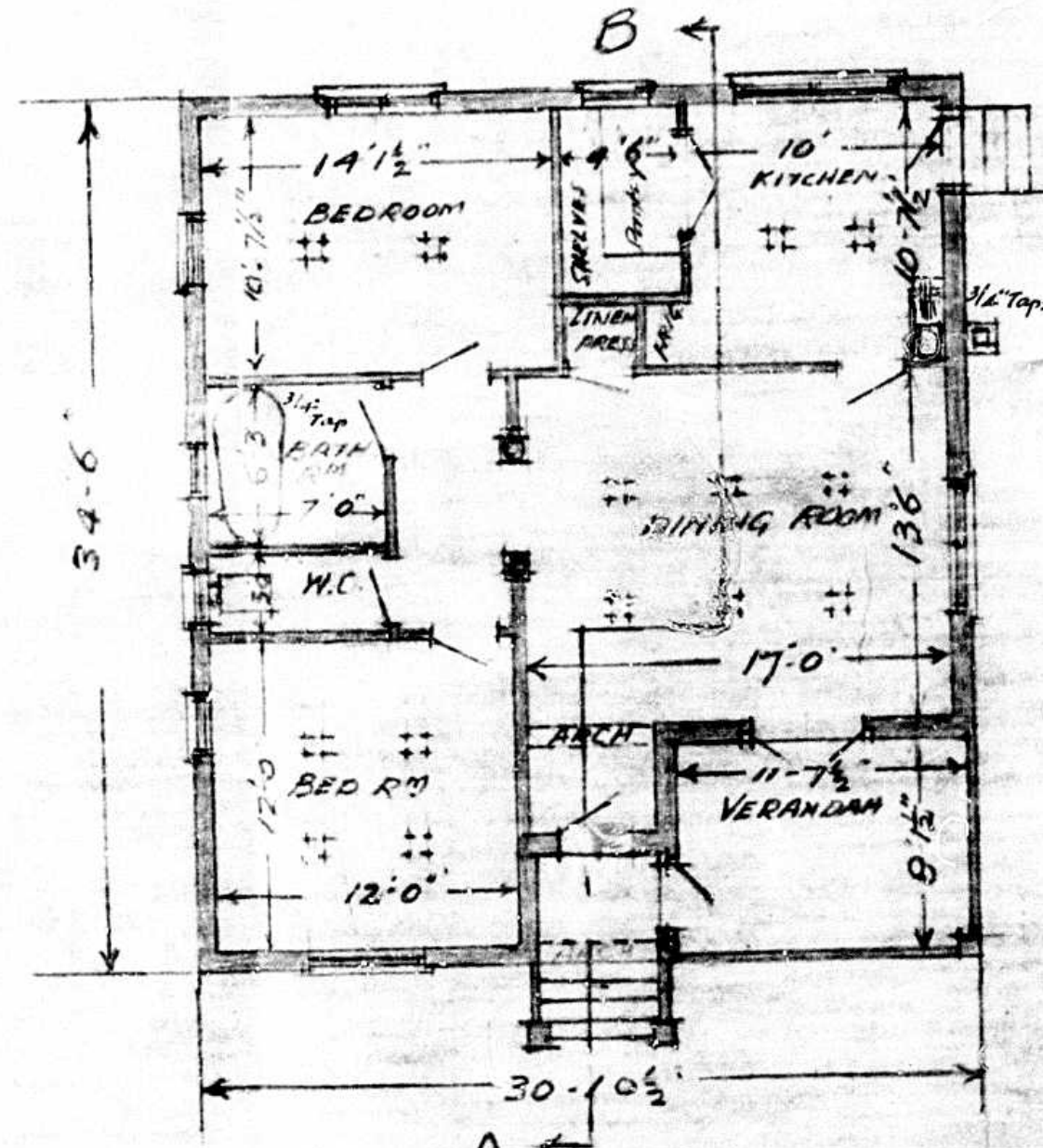

PLAN

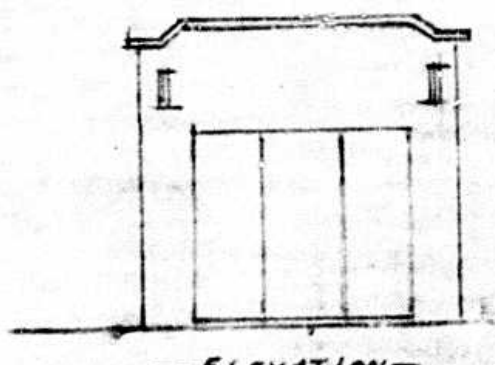

ELEVATION

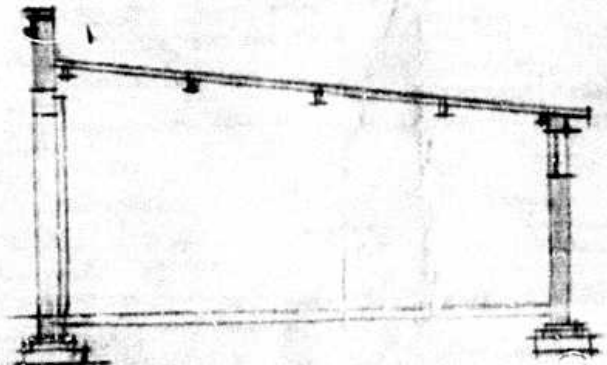

SECTION C-D

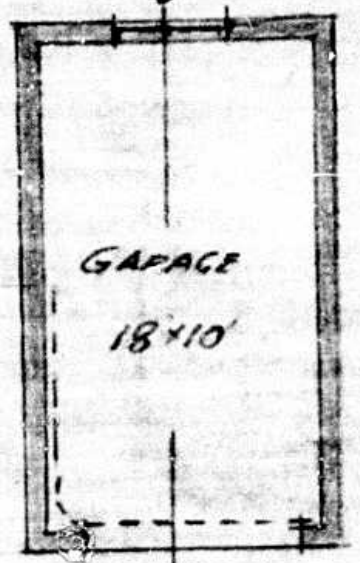

PLAN

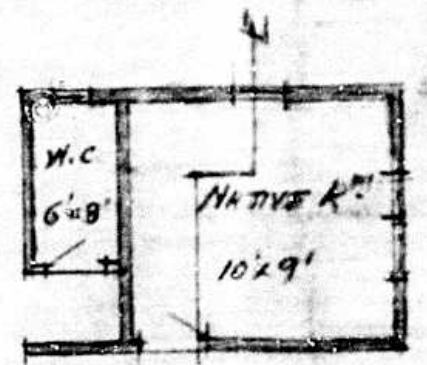

PLAN

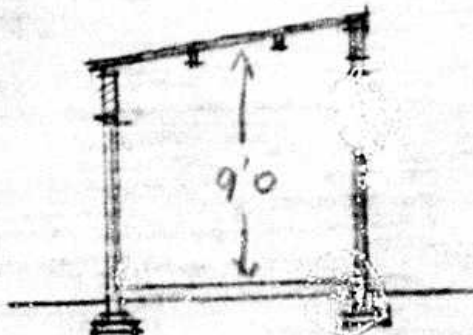

SECTION E-F

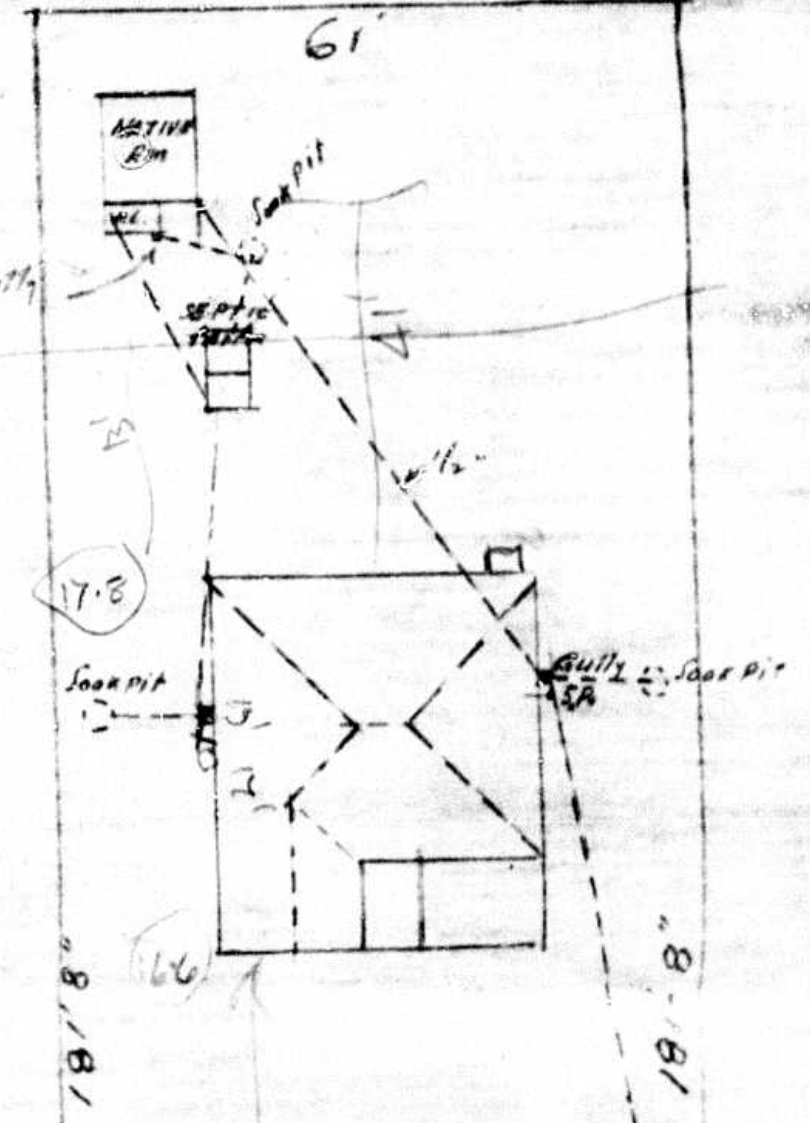

LOT 544 OF  
 ROSE HILL  
 COUNTY VICTORIA

BLOCK PLAN

SCALE 20' = 1"

SEWERAGE DEPT.  
 10 AUG 1938  
 PLUMBER TO REFER  
 SITE TO BE  
 INSPECTED

WATER ENGINEER  
 10-8-1938  
 DURBAN

61' wall &  
 ATTARBURY ROAD