

NOTES

Total Area = 124.5 m²

| | | | |
|----------------------------|----|------|----|
| SHEET | 11 | COPY | 2. |
| CITY OF DURBAN | | | |
| PLAN NUMBER: 0713/05/17/7. | | | |
| APPROVED: D.C. MAGLEB | | | |
| CITY ENGINEER | | | |
| 18 JUN 1987 | | | |

| | |
|---------------------------------|--------------|
| CITY OF DURBAN | |
| WATER INSPECTION | |
| APPROVED | |
| APPROVAL OF WATER SUPPLY SYSTEM | |
| REQUIRED PRIOR TO OCCUPATION | |
| WATER AVAILABLE | YES/NO |
| P.T.B. CLEARED | YES/NO |
| SIGN. | DATE 24/6/87 |

TITLE: PROPOSED ALTERATIONS TO 104 ATTERBURY ROAD

OWNER: I BUNTZEN *I. Buntzen*

ADDRESS: ROSEHILL DURBAN

DRAWN: O HARRISON *O. Harrison*

SCALE: 1:75 / 1:250

DATE: 05 MAY 1987

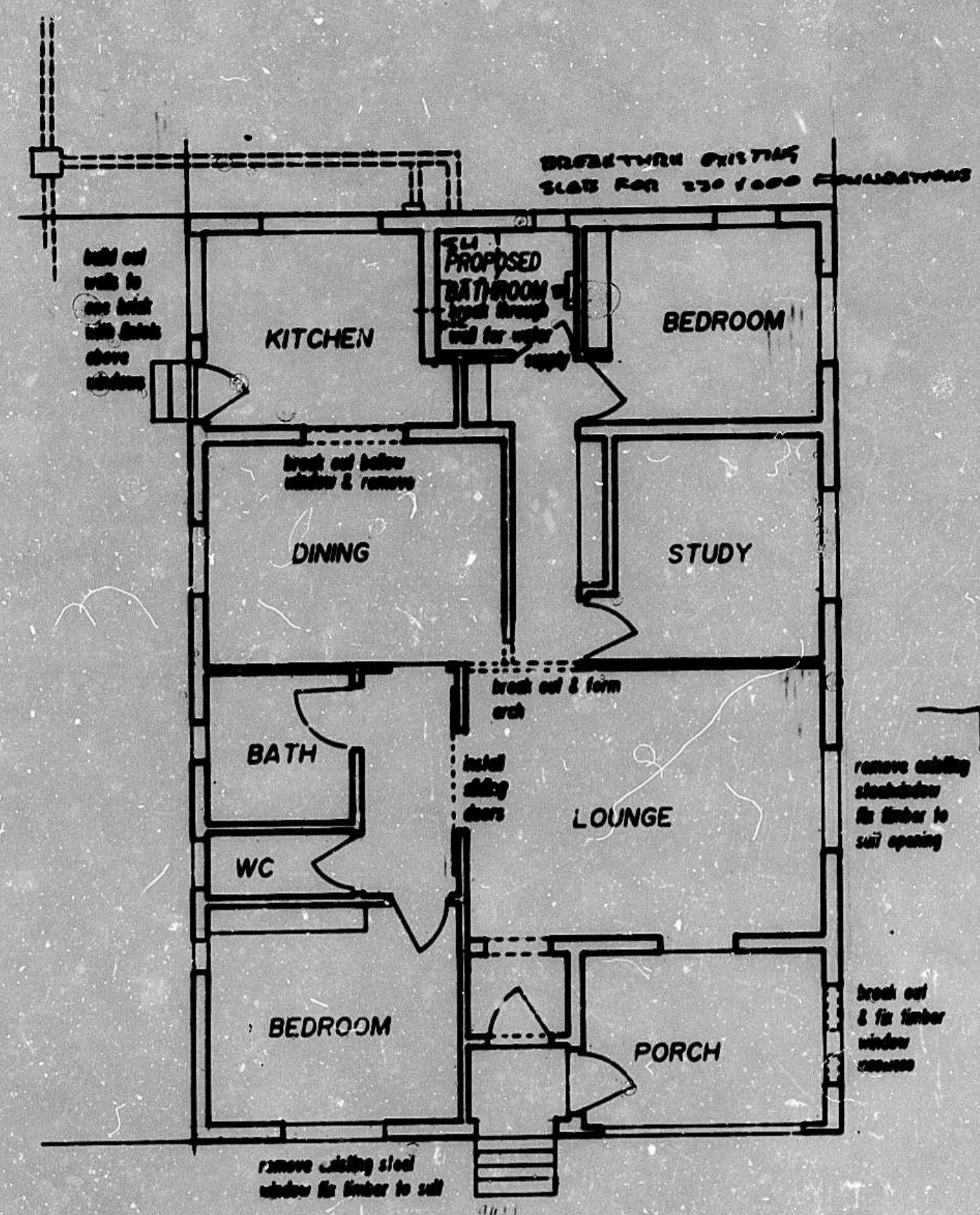

PLAN



SOUTH ELEVATION

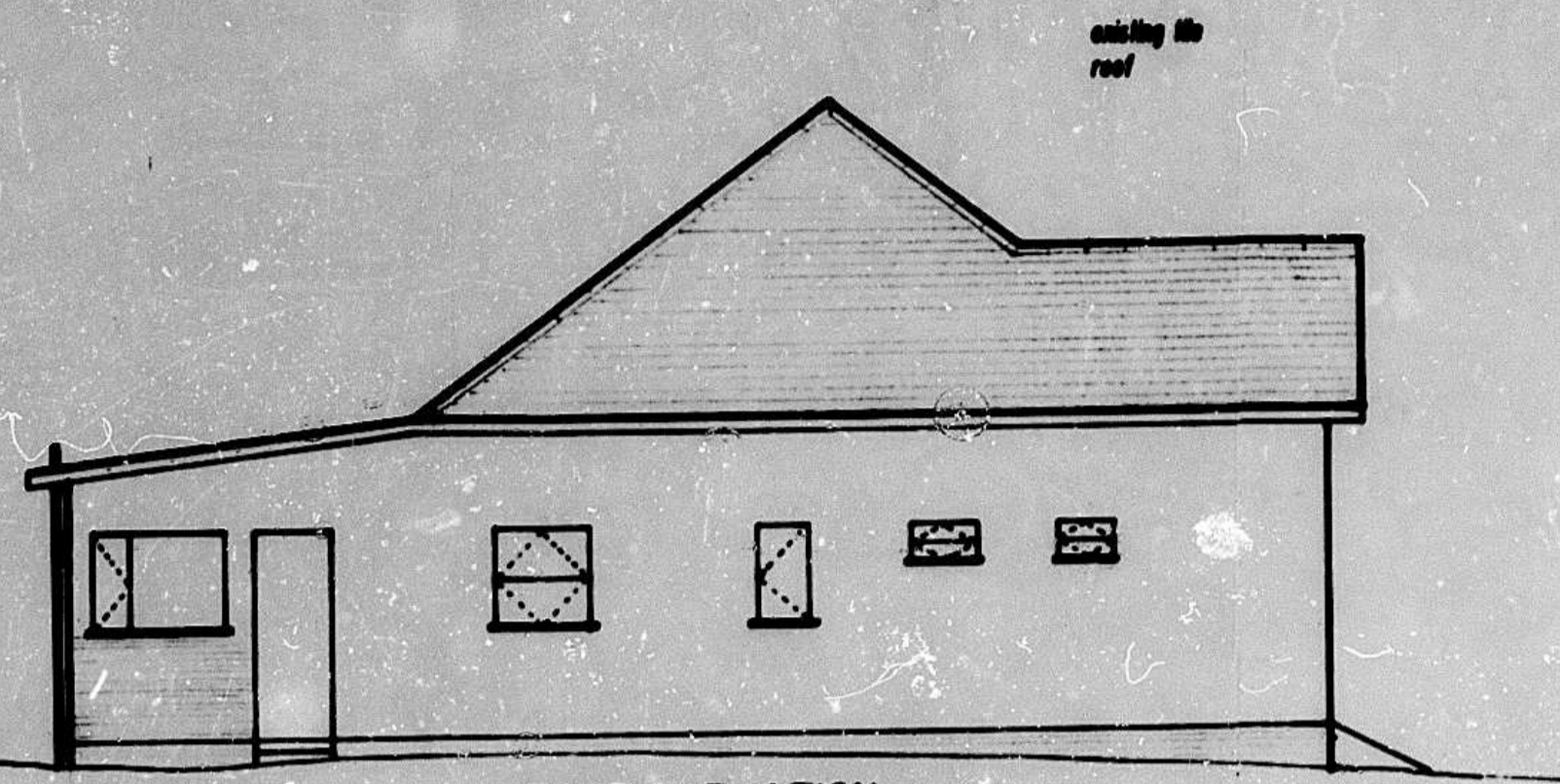

EAST ELEVATION

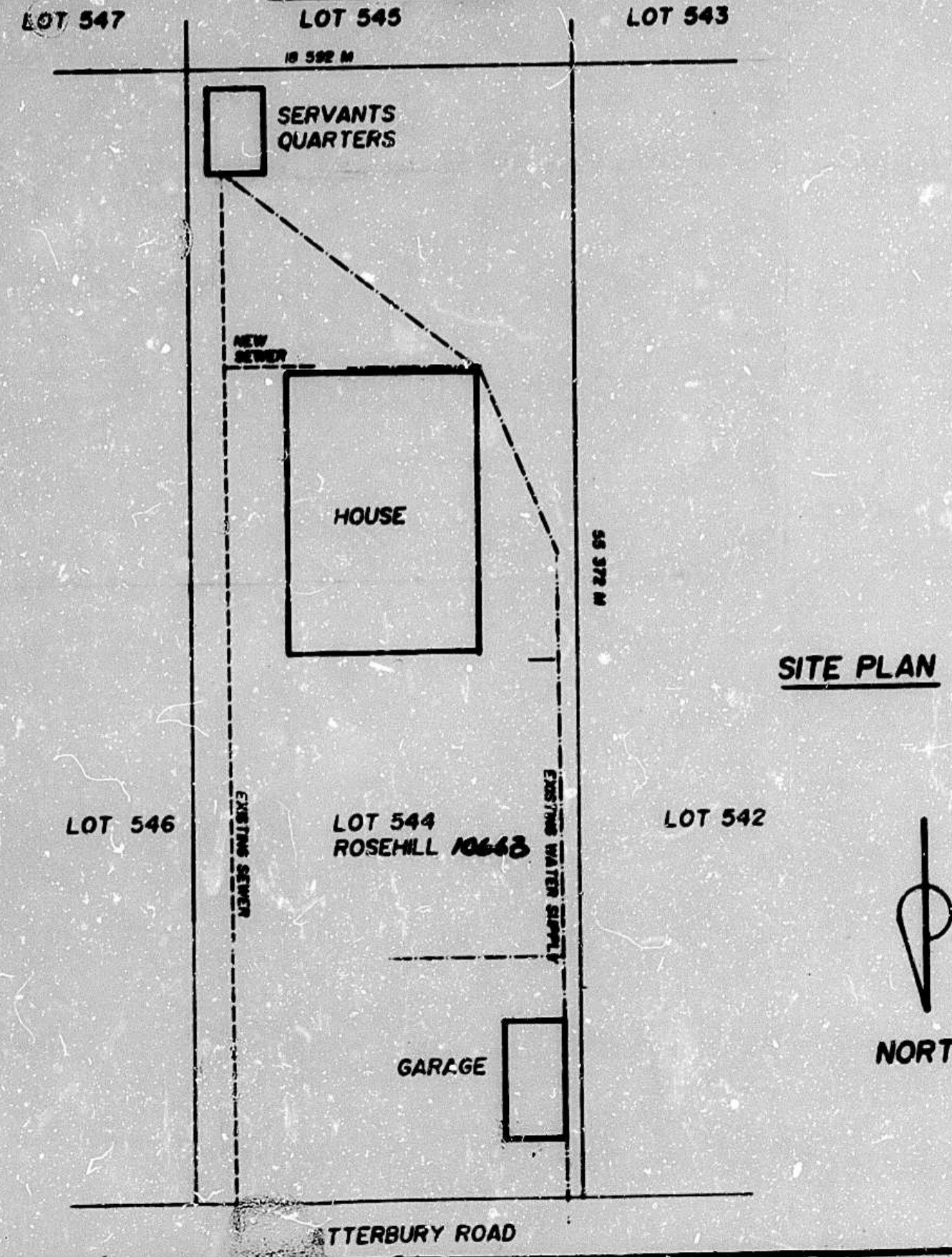

SITE PLAN



NORTH

ATTERBURY ROAD