

FRONT ELEVATION

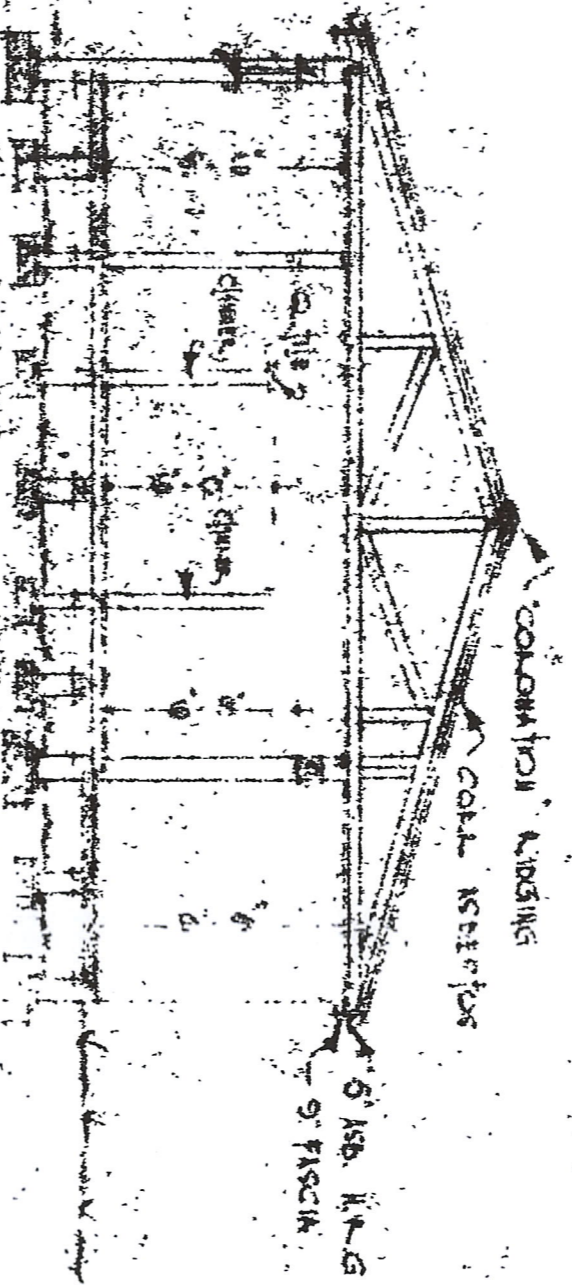

SECTION A-A

Scale: Eight Feet to One Inch

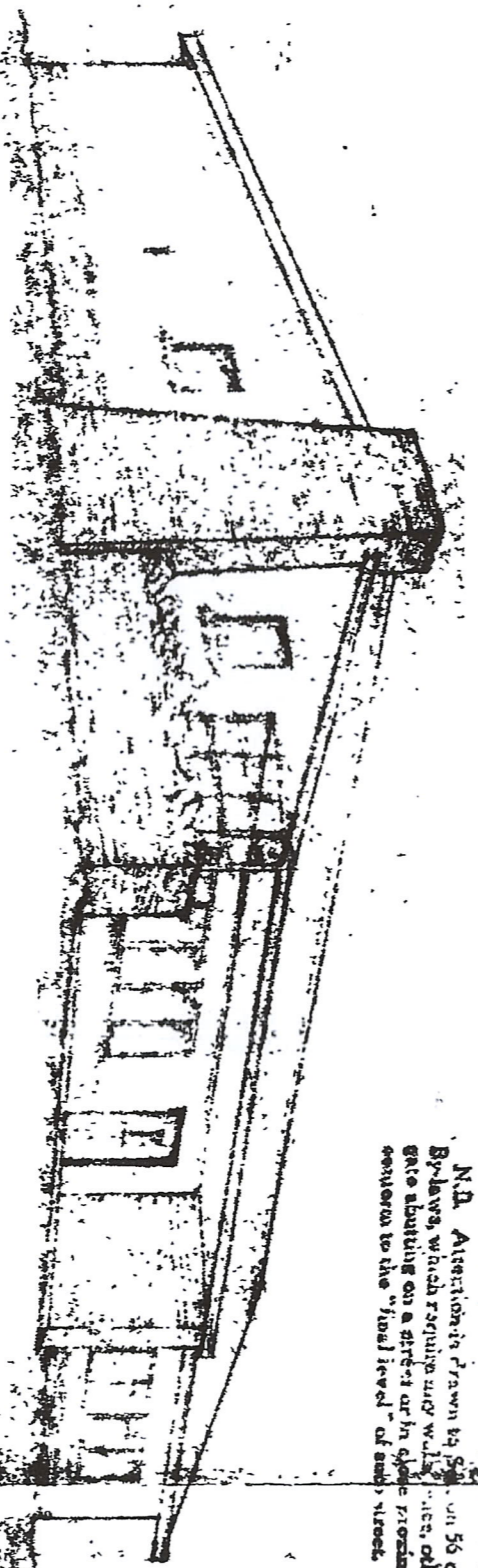

REAR ELEVATION

<p>AMANZIMTOTI TOWN BOARD</p> <p>Building to all floor and / or roof and walls being in conformity with the provisions of the Building Regulations and by-laws of the Board hereinafter.</p>	
<p>DATE: 11/10/49</p>	<p>ENGINEER</p>

N.B. Attention is drawn to the provisions of the Building Regulations which require that the building shall be situated on a street or in close proximity thereto to the "focal level" of such street.

Approved 11/10/49

AMANZIMTOTI TOWN BOARD

HEALTH INSPECTOR

ETI MUNICIPALITY
CANNED

NO. 5120
SHOWN AS
CORRECT

PLANS FOR MRS. A. MORRIS O.