

1236, South Coast Rd
New Kettle Shop

SHEET	COPY
3/4 3/5	2
CITY OF DURBAN	
PLAN No. 153/5/75	
APPROVED	
D. C. MACLEOD	17 SEP 1975
CITY ENGINEER PER	

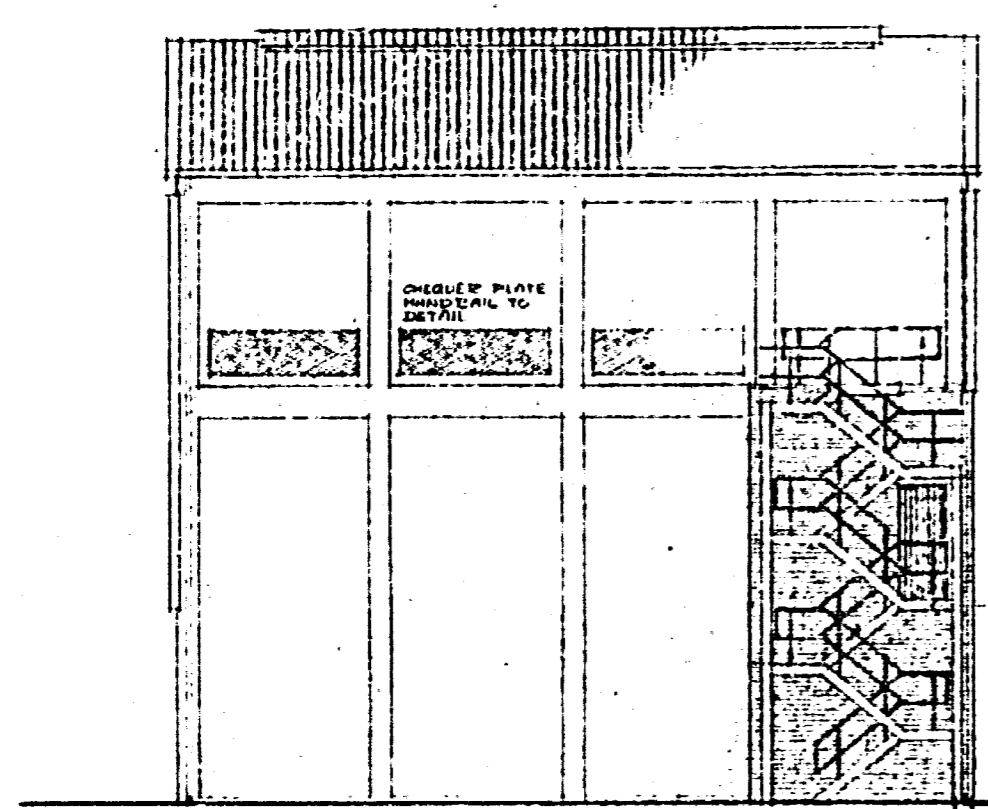

NORTH ELEV.

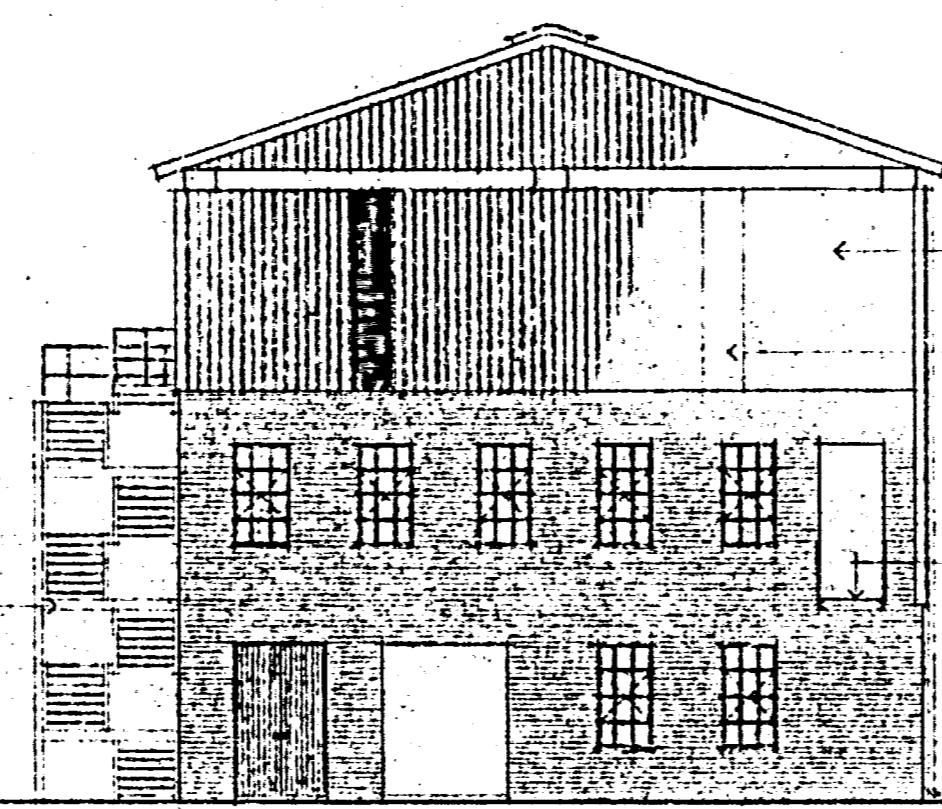

WEST ELEV.

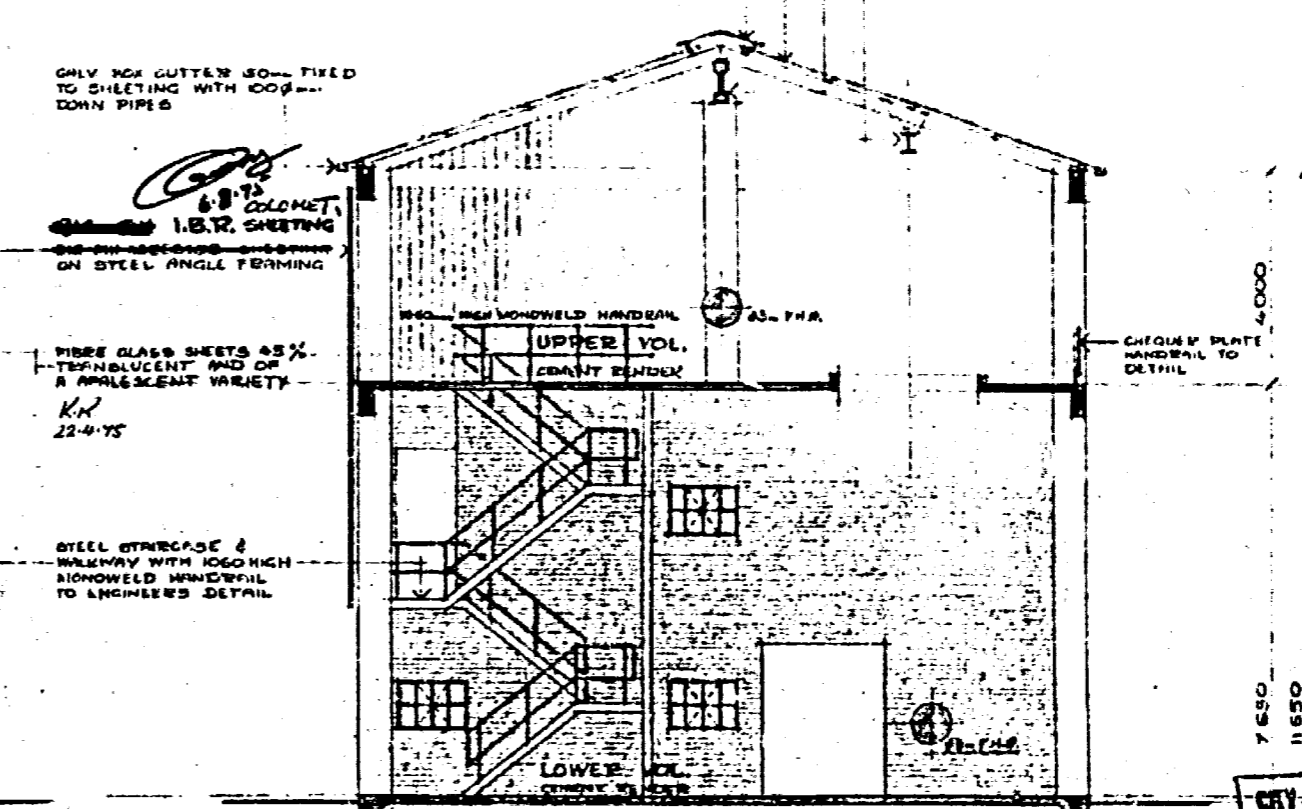

SECTION A-A

EXISTING M.H.
CL. 46.650
I.L. 45.650
D. 1.200
4.5.75

CITY HEALTH DEPT., DURBAN
PLANS SECTION
RECEIVED
13-5-1975
REPORT NO.
APPROVED

Plans Approved
Should these plans be amended, please notify the undersigned of the date of the original report and the Inspector's name.
D.M. 11.6.75
[Signature]
Chief Officer
Fire Department

ALL STEELWORK - STAIRCASES, GALLERY, PURCHING, SHEETING FRAMEWORK, WALKWAY TO STRUCTURAL ENGINEER'S DETAIL

ALL STRUCTURAL CONCRETE, FLOORS AND FOUNDATIONS TO BE IN ACCORDANCE WITH STRUCTURAL ENGINEER'S DETAILS

PROPOSED NEW KETTLE SHOP FOR PLASCON EVANS PAINTS (NATAL) LTD.

POSTAL No 1236
SOUTH COAST ROAD

SECTIONS & ELEVATIONS

DRAWN	K. ROONEY	JOB No	3407
DATE	13.3.75	DWG No	4
SCALE	1:2100	CODE	ND

FRANKLIN GARLAND & GIBSON
ARCHITECTS

DURBAN PIETEMERZBURG

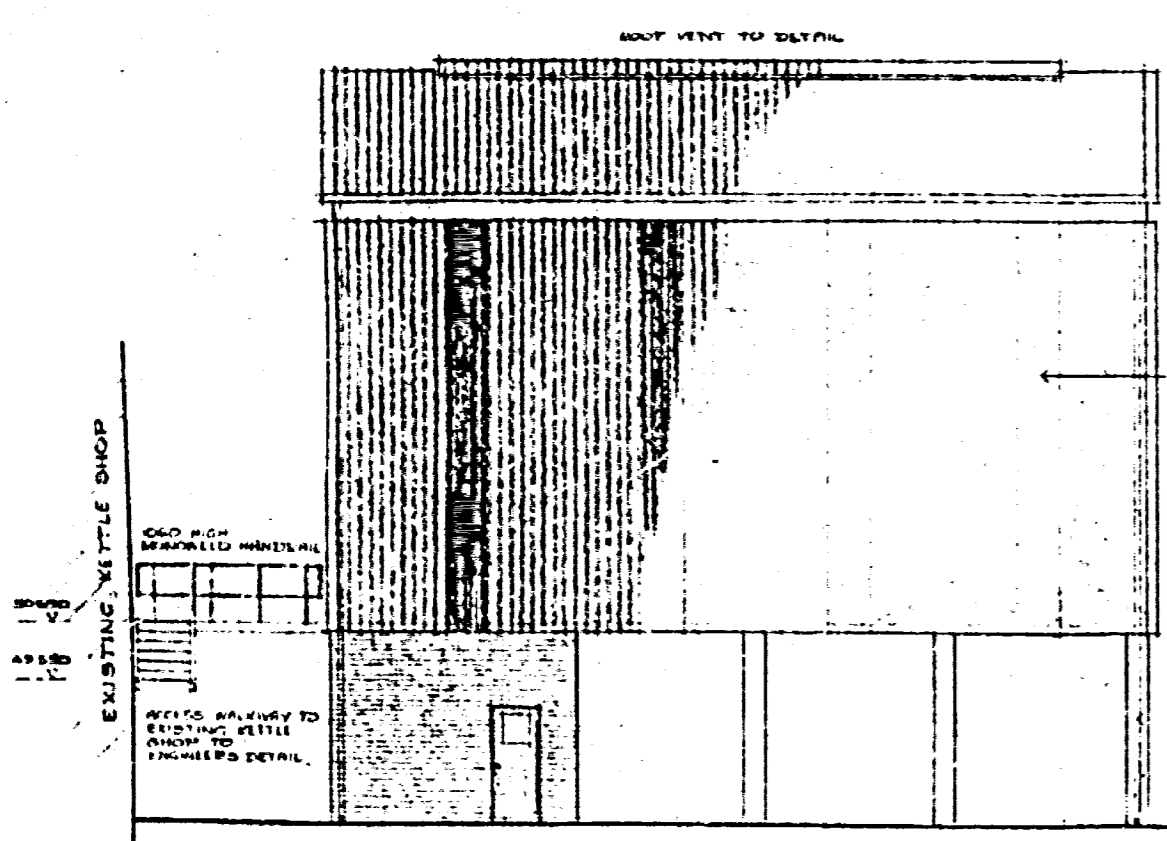

SOUTH ELEV.

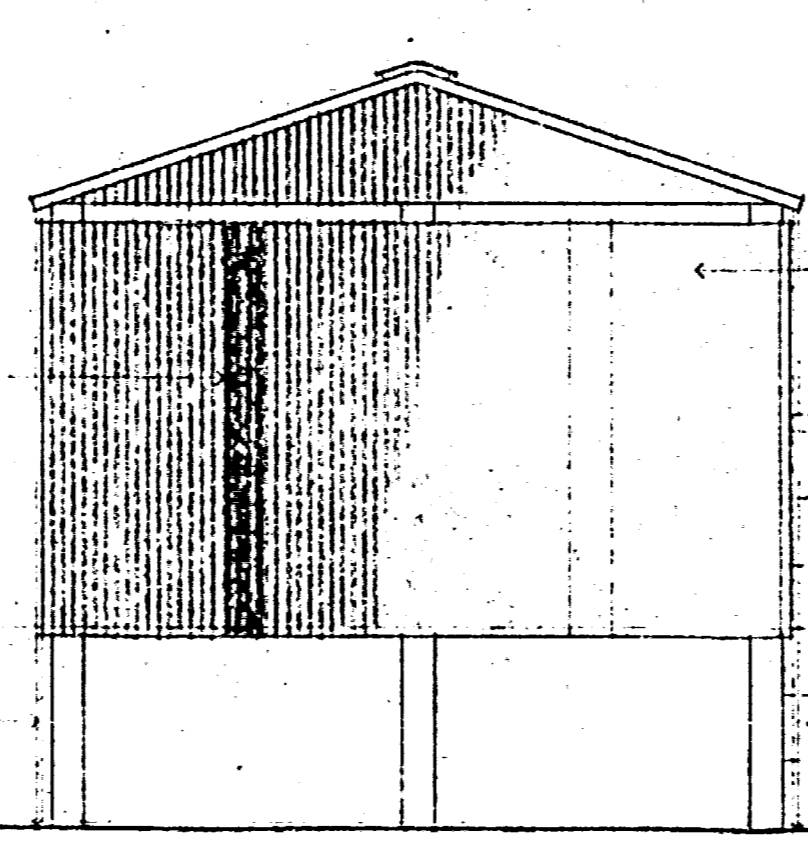

EAST ELEV.

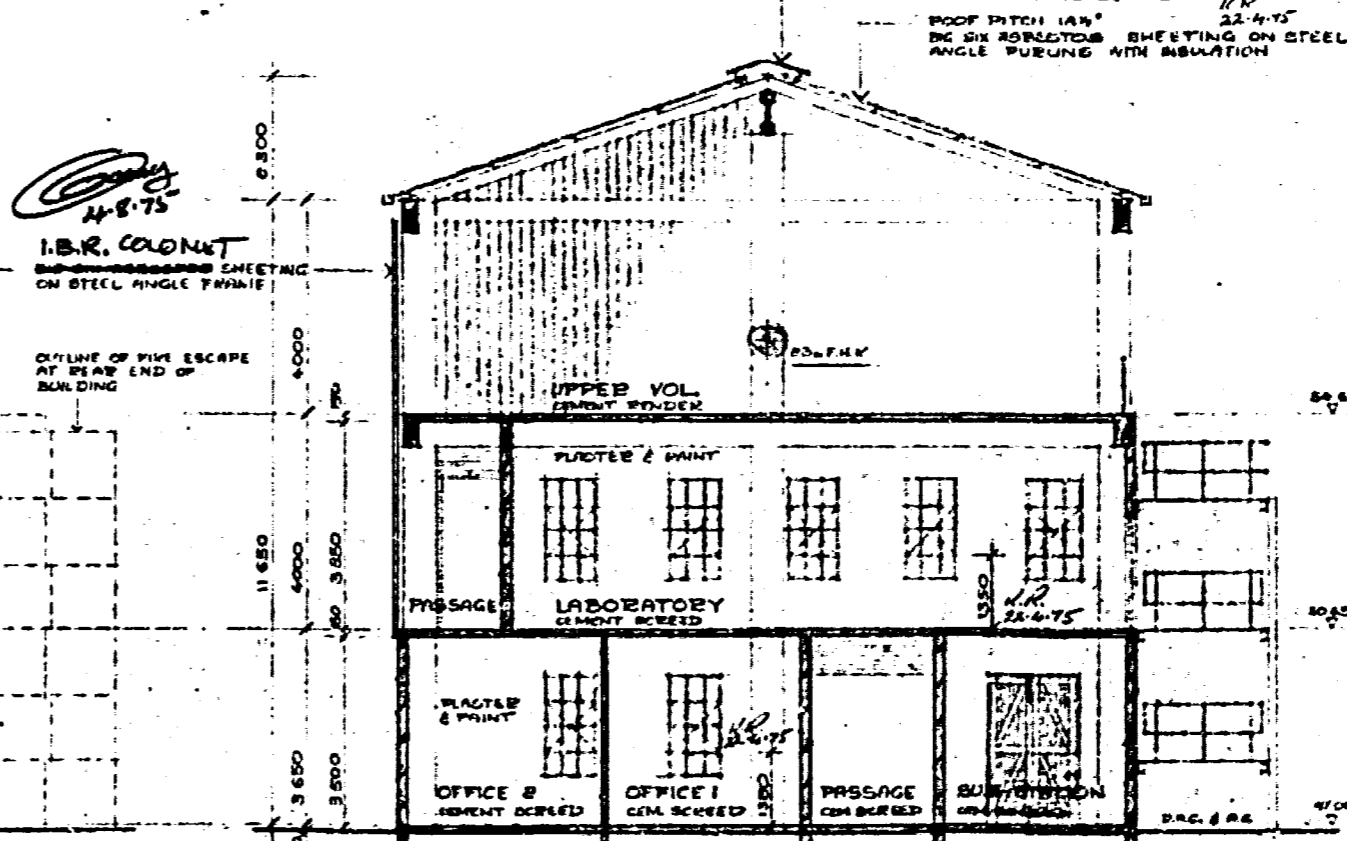

SECTION B-B

13 AUG 1975

RR 22-4-75
CLEAR SHEETS TO SOUTH ELEVATION
FIBRE GLASS SHEETS 45% TRANSLUCENT AND OF A APPLICABLE VARIETY
RR 22-4-75

RR 22-4-75
I.B.R. COLUMN
ON STEEL ANGLE PERMING
OUTLINE OF FIRE ESCAPE AT REAR END OF BUILDING

150 - REINFORCED CONC. FLOOR & FOUNDATIONS TO ENGINEER'S DETAIL ON CONSOLIDATED SANDSTONE AND WELL BANNED AND POURED EARTH