

ROADS & DRAINAGE SECTION
 Shall detail earth and foundation works in conformity with existing road works and as stated hereunder.
 DATE: 24-8-49

* B. Attention is drawn to Section 47 of the Building Ordinance, which requires that walls, floors, other structures or parts thereof shall be of such strength, to conform to the "load test" of such standard.

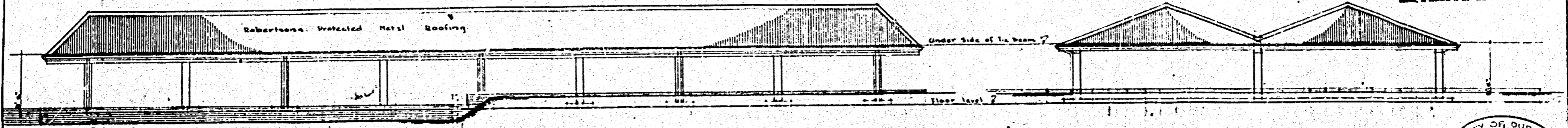

NORTH EAST ELEVATION.

NORTH WEST ELEVATION.

CITY OF DURBAN
 2 SEP 1949
 RECEIVED

PLANS APPROVED
 Inspector of Factories
 Date: 18 August 1949

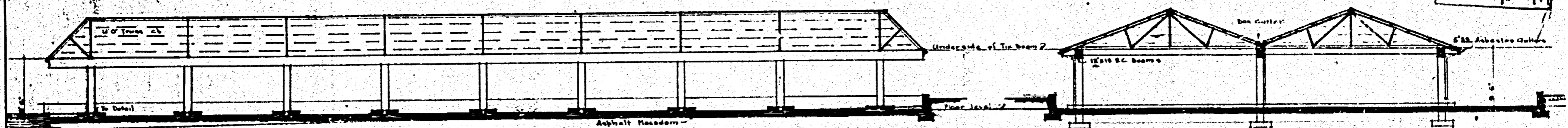

SECTION A.A.

SECTION B.B.

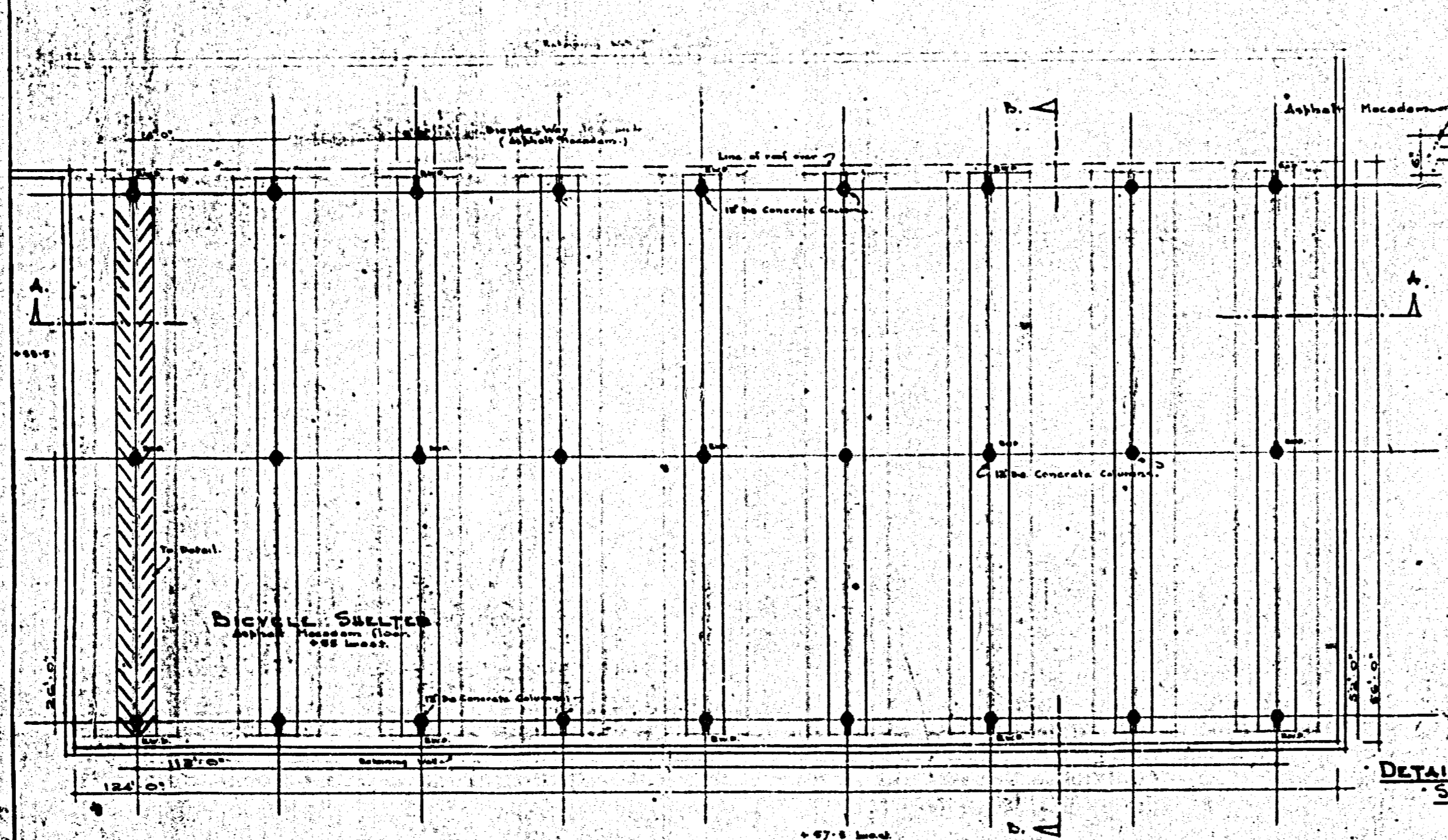

PLAN



SECTION

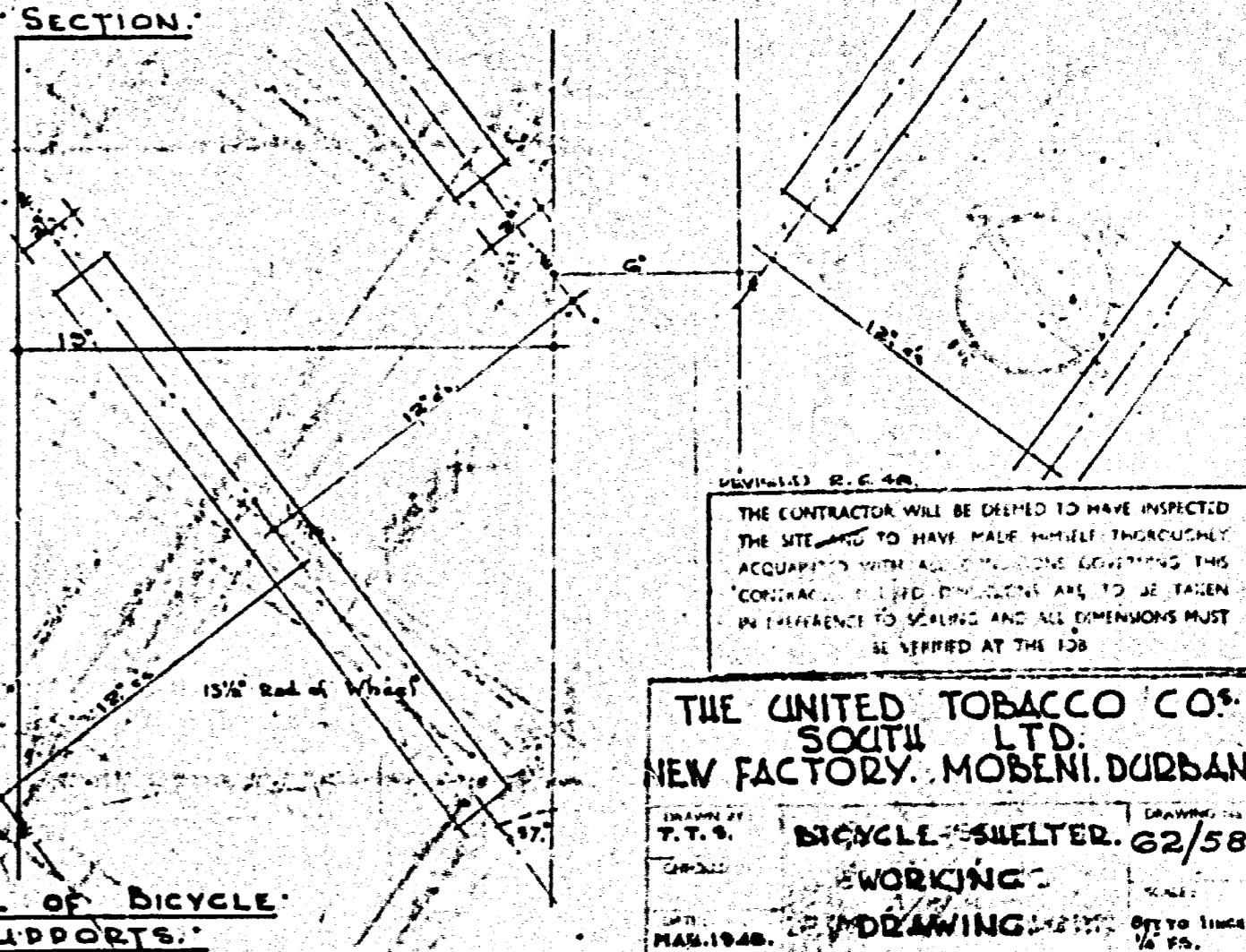

DETAIL OF BICYCLE SUPPORTS

THE CONTRACTOR WILL BE DEEMED TO HAVE INSPECTED THE SITE AND TO HAVE MADE HIMSELF THOROUGHLY ACCQUAINTED WITH ALL THE CONDITIONS GOVERNING THIS CONTRACT. ALL THE DIMENSIONS ARE TO BE TAKEN IN PREFERENCE TO SECTIONS AND ALL DIMENSIONS MUST BE VERIFIED AT THE JOB.

THE UNITED TOBACCO CO'S SOUTH LTD. NEW FACTORY. MOBENI, DURBAN.
 DRAWN BY: T.T.S. **BICYCLE SHELTER. 62/58.**
 CHECKED BY: [Signature]
 DATE: MAR. 1948. **WORKING DRAWING.**
 DRAWN BY: TAYLOR & PARTNERS ALBANY ROAD ASSOCIATED ARCHITECTS.