

- SCOPE OF WORK:
- CELL C OUT DOOR UNIT ON EXIST BUILDING ROOFTOP
 - CONTAINER PLACED ON I-BEAMS ON ROOFTOP ACCORDING TO ENGINEER'S SPECIFICATIONS
 - ROOFTOP TO BE PHOTOGRAPHED BEFORE CONSTRUCTION COMMENCES
 - ANTENNA MOUNTED ON 4m POLE

- THESE DWGS. ARE NOT TO BE USED FOR CONSTRUCTION PURPOSES

EXISTING SITE AREA = 2090.31 SQM
 NEW CELL-C OUT DOOR UNIT = 1.92 SQM

- NOTES:
- ALL DIMS. AND LEVELS TO BE VERIFIED ON SITE BY CELL-C
 - SETTING OUT AND LAYOUT OF EQUIPMENT TO BE FINALISED BY CELL-C
 - ALL EQUIPMENT AND MAST DETAILS TO BE TO CELL-C REQUIREMENTS AND SPECS.
 - ALL RC AND STRUCTURAL STEEL TO BE TO ENG. DETAILS

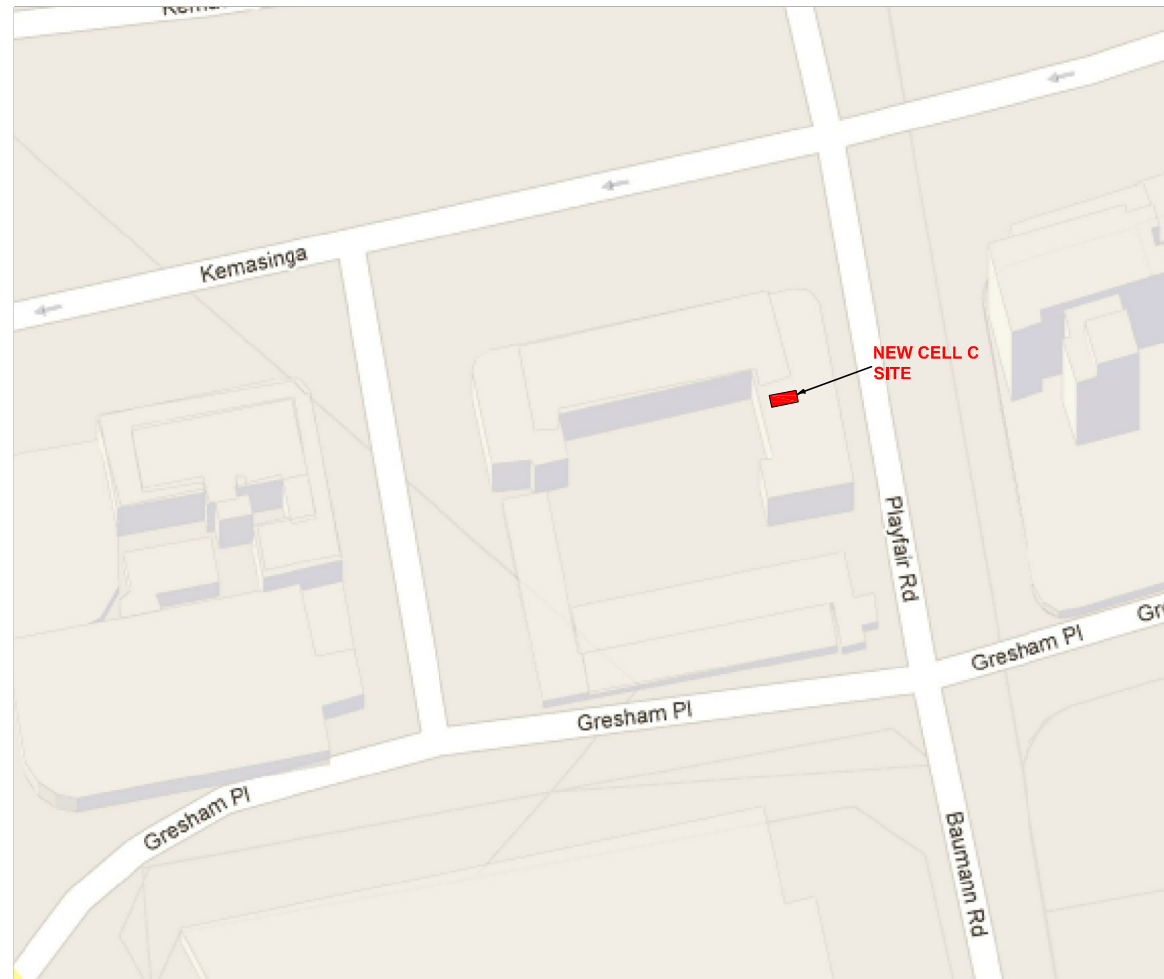

SITE PARTICULARS	
SITE NAME:	Albemarle
SITE NO.:	209
LATITUDE LONGITUDE	-29.850470 S 31.034435 E
ERF DESCRIP.:	Erf 11162 Durban
SITE ADDRESS:	39 K.E. Masinga Road, Dbn
OWNERS NAME:	Albemarle Court Shareblock
CONTACT:	Tel: 082 446 8786

AERIAL VIEW (NTS)

LOCALITY (NTS)

Proposed CELL-C Cellphone Equipment Installation : Roof top
 Albemarle : site id 209: Erf 11162 DBN, Ethekeweni Muncipality, KZN

LOCALITY MAP & AERIAL VIEW NTS

 THE POWER IS IN YOUR HANDS WWW.CELLC.CO.ZA	Brolaz South Africa (Pty) Ltd Unit 1, 28 Beechgate Crescent, Southgate Industrial Park, Moss Kolnik Drive P.O. Box 15858, Ashwood, 3608 Republic of South Africa TEL: (+2731) 914-4154 FAX: (+2731) 914-4152	 (Pty) Ltd.	CELL C / BROLAZ	OWNER:	W1
			RADIO PLANNER	AUTHOR:	
			PROPERTY	*DW: 1 of 5	REV
			MW PLANNER		SD
IMPLEMENTATION					

SCOPE OF WORK:

- CELL C OUT DOOR UNIT ON EXIST BUILDING ROOFTOP
- CONTAINER PLACED ON I-BEAMS ON ROOFTOP ACCORDING TO ENGINEER'S SPECIFICATIONS
- ROOFTOP TO BE PHOTOGRAPHED BEFORE CONSTRUCTION COMMENCES
- ANTENNA MOUNTED ON 4m POLE

EXISTING SITE AREA = 2090.31 SQM
 NEW CELL-C OUT DOOR UNIT = 1.92 SQM

NOTES:

- ALL DIMS. AND LEVELS TO BE VERIFIED ON SITE BY CELL-C
- SETTING OUT AND LAYOUT OF EQUIPMENT TO BE FINALISED BY CELL-C
- ALL EQUIPMENT AND MAST DETAILS TO BE TO CELL-C REQUIREMENTS AND SPECS.
- ALL RC AND STRUCTURAL STEEL TO BE TO ENG. DETAILS
- THESE DWGS. ARE NOT TO BE USED FOR CONSTRUCTION PURPOSES

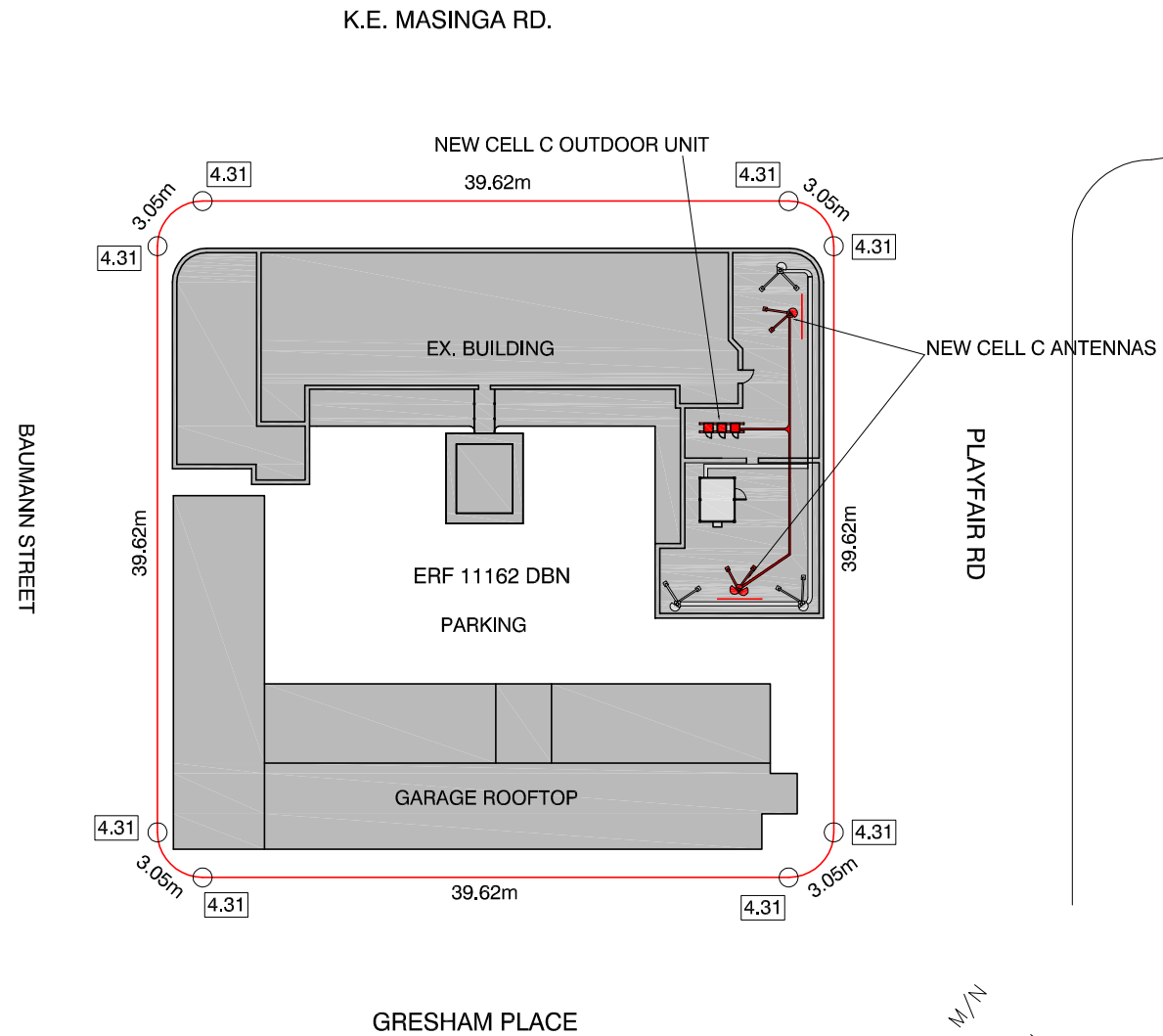

SITE PARTICULARS	
SITE NAME:	Albemarle
SITE NO.:	209
LATITUDE LONGITUDE	-29.850470 S 31.034435 E
ERF DESCRIP.:	Erf 11162 Durban
SITE ADDRESS:	39 K.E. Masinga Road, Dbn
OWNERS NAME:	Albermarle Court Shareblock
CONTACT:	Tel: 082 446 8786

Proposed CELL-C Cellphone Equipment Installation : Roof top
 Albemarle : site id 209: Erf 11162 DBN, Ethekeweni Municipality, KZN

SITE PLAN 1:500

	Brolaz South Africa (Pty) Ltd Unit 1, 28 Beechgate Crescent, Southgate Industrial Park, Moss Kolnik Drive P.O. Box 15858, Ashwood, 3608 Republic of South Africa TEL: (+2731) 914-4154 FAX: (+2731) 914-4152		CELL C / BROLAZ		OWNER:	W2 REV SD
			RADIO PLANNER		AUTHOR:	
			PROPERTY			
			MW PLANNER		*DW: 2 of 5	
			IMPLEMENTATION			

SCOPE OF WORK:

- CELL C OUT DOOR UNIT ON EXIST BUILDING ROOFTOP
- CONTAINER PLACED ON I-BEAMS ON ROOFTOP ACCORDING TO ENGINEER'S SPECIFICATIONS
- ROOFTOP TO BE PHOTOGRAPHED BEFORE CONSTRUCTION COMMENCES
- ANTENNA MOUNTED ON 4m POLE

EXISTING SITE AREA = 2090.31 SQM
 NEW CELL-C OUT DOOR UNIT = 1.92 SQM

NOTES:

- ALL DIMS. AND LEVELS TO BE VERIFIED ON SITE BY CELL-C
- SETTING OUT AND LAYOUT OF EQUIPMENT TO BE FINALISED BY CELL-C
- ALL EQUIPMENT AND MAST DETAILS TO BE TO CELL-C REQUIREMENTS AND SPECS.
- ALL RC AND STRUCTURAL STEEL TO BE TO ENG. DETAILS
- THESE DWGS. ARE NOT TO BE USED FOR CONSTRUCTION PURPOSES

LEGEND:

- A: New Cell C RF antennas, 4m pole with new galvanized stays
- B: New Cell C Out Door Unit to be placed on I-Beams.
- C: New Cell C RF feeder cables in covered 114mm cable trays mounted on concrete blocks.
- D: Lift Shaft
- E: Ex. MTN antennas.
- F: Ex. MTN container.
- G: Ex. MTN cable tray.
- H: New hand rail 3m(L) x 1.2m(H)
- I: New Cell C Microwave Dish

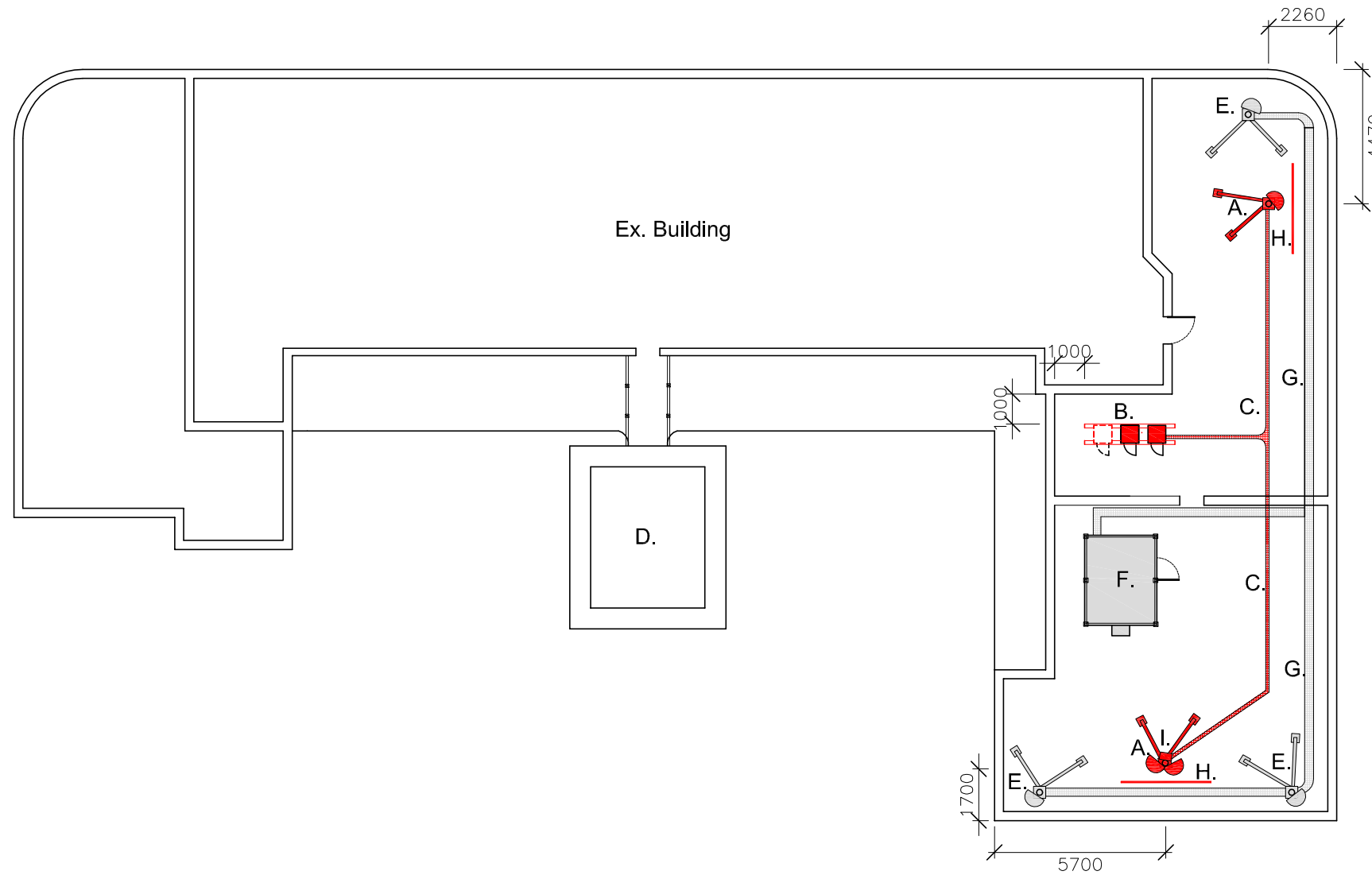

SITE PARTICULARS	
SITE NAME:	Albemarle
SITE NO.:	209
LATITUDE LONGITUDE	-29.850470 S 31.034435 E
ERF DESCRIP.:	Erf 11162 Durban
SITE ADDRESS:	39 K.E. Masinga Road, Dbn
OWNERS NAME:	Albermarle Court Shareblock
CONTACT:	Tel: 082 446 8786

Proposed CELL-C Cellphone Equipment Installation : Roof top

Albemarle : site id 209: Erf 11162 DBN, Ethekweni Municipality, KZN

DETAIL PLAN 1:200

	Brolaz South Africa (Pty) Ltd Unit 1, 28 Beechgate Crescent, Southgate Industrial Park, Moss Kolnik Drive P.O. Box 15858, Ashwood, 3608 Republic of South Africa TEL: (+2731) 914-4154 FAX: (+2731) 914-4152		CELL C / BROLAZ	OWNER:	W3 REV SD
			RADIO PLANNER	AUTHOR:	
			PROPERTY	*DW: 3 of 5	
			MW PLANNER		
			IMPLEMENTATION		

SCOPE OF WORK:

- CELL C OUT DOOR UNIT ON EXIST BUILDING ROOFTOP
- CONTAINER PLACED ON I-BEAMS ON ROOFTOP ACCORDING TO ENGINEER'S SPECIFICATIONS
- ROOFTOP TO BE PHOTOGRAPHED BEFORE CONSTRUCTION COMMENCES
- ANTENNA MOUNTED ON 4m POLE

EXISTING SITE AREA = 2090.31 SQM
 NEW CELL-C OUT DOOR UNIT = 1.92 SQM

NOTES:

- ALL DIMS. AND LEVELS TO BE VERIFIED ON SITE BY CELL-C
- SETTING OUT AND LAYOUT OF EQUIPMENT TO BE FINALISED BY CELL-C
- ALL EQUIPMENT AND MAST DETAILS TO BE TO CELL-C REQUIREMENTS AND SPECS.
- ALL RC AND STRUCTURAL STEEL TO BE TO ENG. DETAILS
- THESE DWGS. ARE NOT TO BE USED FOR CONSTRUCTION PURPOSES

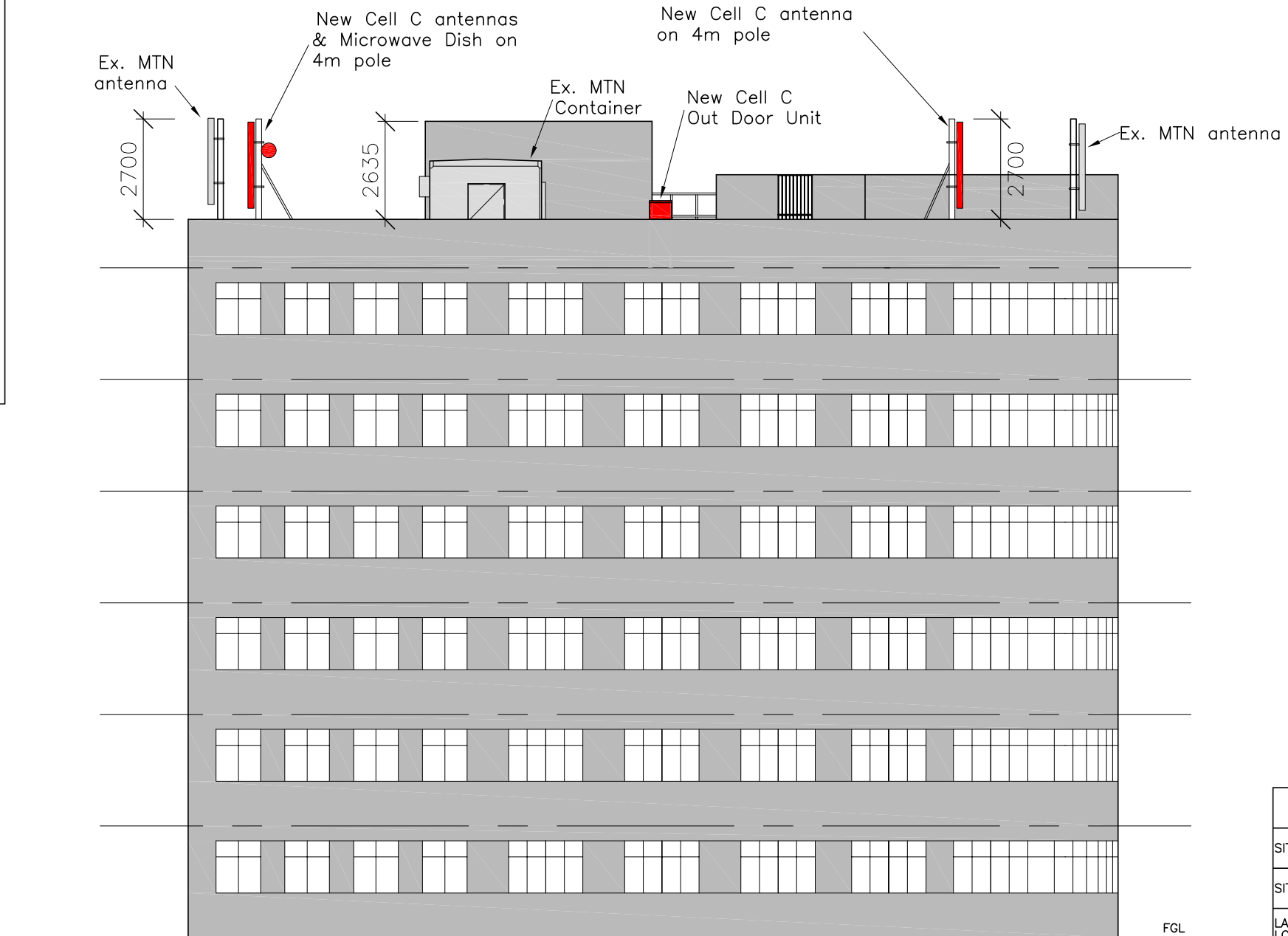

SITE PARTICULARS	
SITE NAME:	Albemarle
SITE NO.:	209
LATITUDE LONGITUDE	-29.850470 S 31.034435 E
ERF DESCRIP.:	Erf 11162 Durban
SITE ADDRESS:	39 K.E. Masinga Road, Dbn
OWNERS NAME:	Albermarle Court Shareblock
CONTACT:	Tel: 082 446 8786

Proposed CELL-C Cellphone Equipment Installation : Roof top
 Albemarle : site id 209: Erf 11162 DBN, Ethekweni Municipality, KZN

EAST ELEVATION 1:150

	Brolaz South Africa (Pty) Ltd Unit 1, 28 Beechgate Crescent, Southgate Industrial Park, Moss Kolnik Drive P.O. Box 15858, Ashwood, 3608 Republic of South Africa TEL: (+2731) 914-4154 FAX: (+2731) 914-4152		CELL C / BROLAZ	OWNER:	W4 REV SD
			RADIO PLANNER	AUTHOR:	
			PROPERTY	*DW: 4 of 5	
			MW PLANNER		
			IMPLEMENTATION		

SCOPE OF WORK:
 - CELL C OUT DOOR UNIT ON EXIST BUILDING ROOFTOP
 - CONTAINER PLACED ON I-BEAMS ON ROOFTOP ACCORDING TO ENGINEER'S SPECIFICATIONS
 - ROOFTOP TO BE PHOTOGRAPHED BEFORE CONSTRUCTION COMMENCES
 - ANTENNA MOUNTED ON 4m POLE

EXISTING SITE AREA = 2090.31 SQM
 NEW CELL-C OUT DOOR UNIT = 1.92 SQM

NOTES:
 - ALL DIMS. AND LEVELS TO BE VERIFIED ON SITE BY CELL-C
 - SETTING OUT AND LAYOUT OF EQUIPMENT TO BE FINALISED BY CELL-C
 - ALL EQUIPMENT AND MAST DETAILS TO BE TO CELL-C REQUIREMENTS AND SPECS.
 - ALL RC AND STRUCTURAL STEEL TO BE TO ENG. DETAILS
 - THESE DWGS. ARE NOT TO BE USED FOR CONSTRUCTION PURPOSES

FIRE NOTES:
 THE FOLLOWING TO COMPLY WITH SABS 0400-1990
 1. OCCUPANCY CLASSIFICATION IS D4
 2. FIRE STABILITY OF STRCUTURAL ELEMENTS TT7
 3. PARTITION WALLS AND PARTITIONING TT9
 4. PROTECTION OF OPENINGS TT10
 5. ROOF ASSEMBLIES AND COVERINGS TT12
 6. CEILINGS TT13
 7. MARKINGS AND SIGN POSTINGS TT29
 8. PROVISION OF FIRE FIGHTING EQUIPMENT TT32
 9. HOSE REELS TT34
 10. FIRE EXTINGUISHERS TT37
 11. AIR CONDITIONING AND VENTILATION SYSTEMS TT43

HEALTH NOTES:
 1. FRESH AIR TO BE SUPPLIED AT THE RATE OF 7,5LITRES PER SECOND PER PERSON TO ALL HABITABLE AREAS
 2. VELOCITY IS NOT TO EXCEED 0,5M PER SECOND
 3. BUILDING TO BE SUFFICIENTLY RODENT PROOF

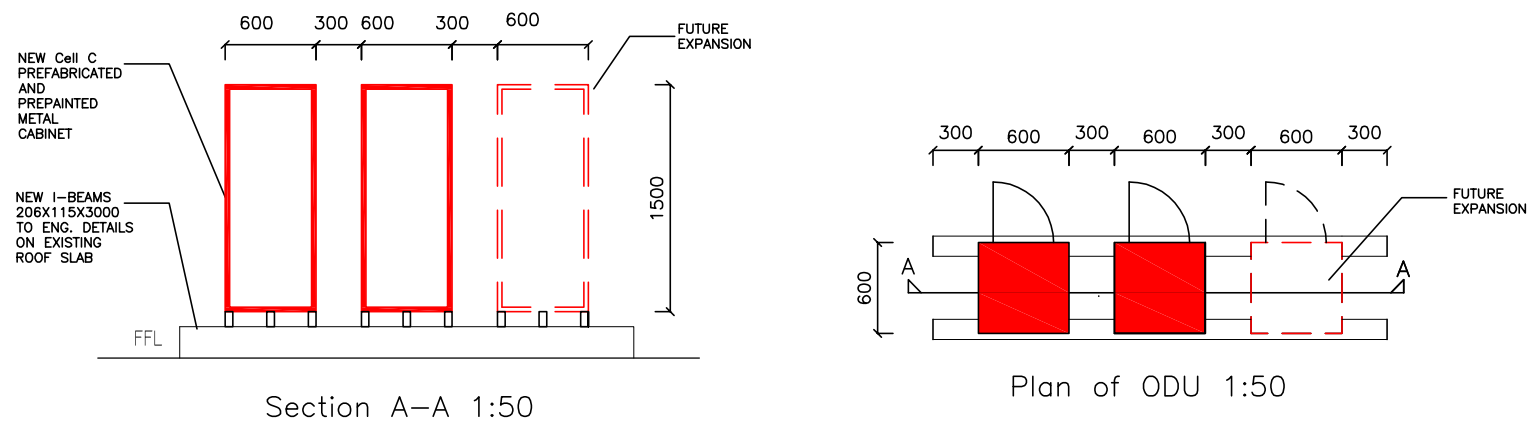
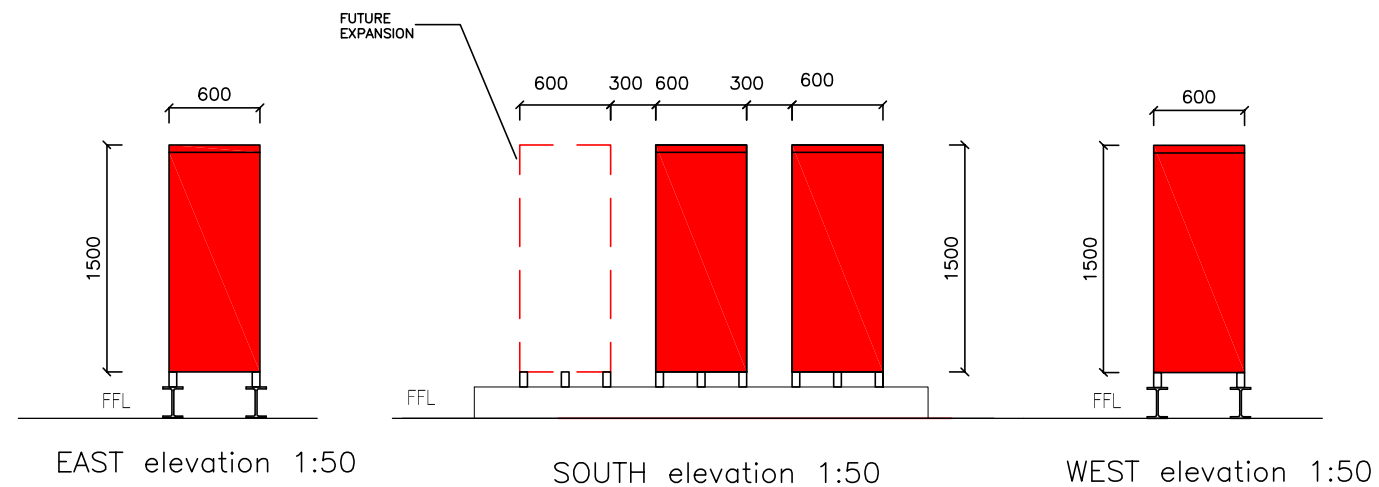

CellC ODU Details
 Scale: 1:50

SITE PARTICULARS	
SITE NAME:	Albemarle
SITE NO.:	209
LATITUDE LONGITUDE	-29.850470 S 31.034435 E
ERF DESCRIP.:	Erf 11162 Durban
SITE ADDRESS:	39 K.E. Masinga Road, Dbn
OWNERS NAME:	Albermarle Court Shareblock
CONTACT:	Tel: 082 446 8786

Proposed CELL-C Cellphone Equipment Installation : Roof top Albemarle : site id 209: Erf 11162 DBN, Ethekeweni Muncipality, KZN

ODU DETAILS 1:50

	<p>Brolaz South Africa (Pty) Ltd Unit 1, 28 Beechgate Crescent, Southgate Industrial Park, Moss Kolnik Drive P.O. Box 15858, Ashwood, 3608 Republic of South Africa TEL: (+2731) 914-4154 FAX: (+2731) 914-4152</p>	CELL C / BROLAZ		OWNER:	W5 REV SD
		RADIO PLANNER		AUTHOR:	
		PROPERTY			
		MW PLANNER		*DW: 5 of 5	
		IMPLEMENTATION			