

NOTES:
ROOF: CORONA TILES FIXED ACCORDING TO MANUFACTURER'S SPECIFICATION TO 28" X 36" VERTICAL BATTERS & 28" X 36" RAFTERS TO BE AT 0.8% COS. ALL NOTICES UNLESS SHOWN TO BE 14" X 30" S.P.ING BOLTED & SIKED FLASHING 10410. Q.S.I.

R.W. GOODS:
 • ALL MASONRY TO MATCH EXISTING.
 • ALL NEW DOWN PIPES TO BE 75 MM Ø TO DISCHARGE INTO RW SUMP.
 • UNDERGROUND PIPES TO CONNECT TO EXISTING PIPES THESE ARE TO BE LOCATED BY CONTRACTOR. ALL UNDERGROUND EW'S TO BE 100MM Ø PVC.

WALLS: ALL EXTERNAL 228 WALLS TO HAVE OUTSIDE FACE OF INTERNAL 9CM SLAGGED & PAINTED WITH BITUMEN. EXTERNAL FINISHES TO MATCH EXISTING. INTERNAL: SEE SCHEDULE OF FINISHES. WHERE NEW WORK IS CARRIED OUT ON WALL, WALL TO BE COMPLETELY REPAINTED.

FLOORS: SLABS: 100MM THICK CONCRETE ON hardcore FINISHED AS PER SCHEDULE. PROVIDE 1 BUILD IN ANTI-CRAACKS & DEF'S AS SHOWN.
FOUNDATIONS: UNDER 228 WALLS FOOTING: 228 THICK X 600 WIDE. UNDER 114 WALLS FOOTING: 150 X 400 W. P.C.P. POURED UNDER ALL NEW WORK.

WINDOWS: GLASS: 6 TILES TO MATCH EXISTING. WINDOWS ALL TO BE MEGANTH PAINTED & PAINTED 2 COATS OIL PAINT.

DETAILED DRAINAGE PLANS MUST BE SUBMITTED FOR APPROVAL BEFORE DRAINAGE WORK COMMENCES.

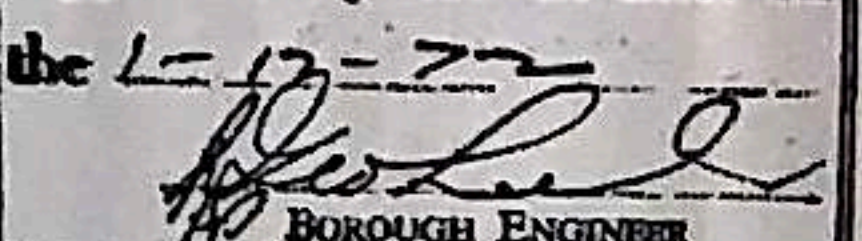
BOROUGH OF WESTVILLE
 Approved by the Council on the 12-12-72

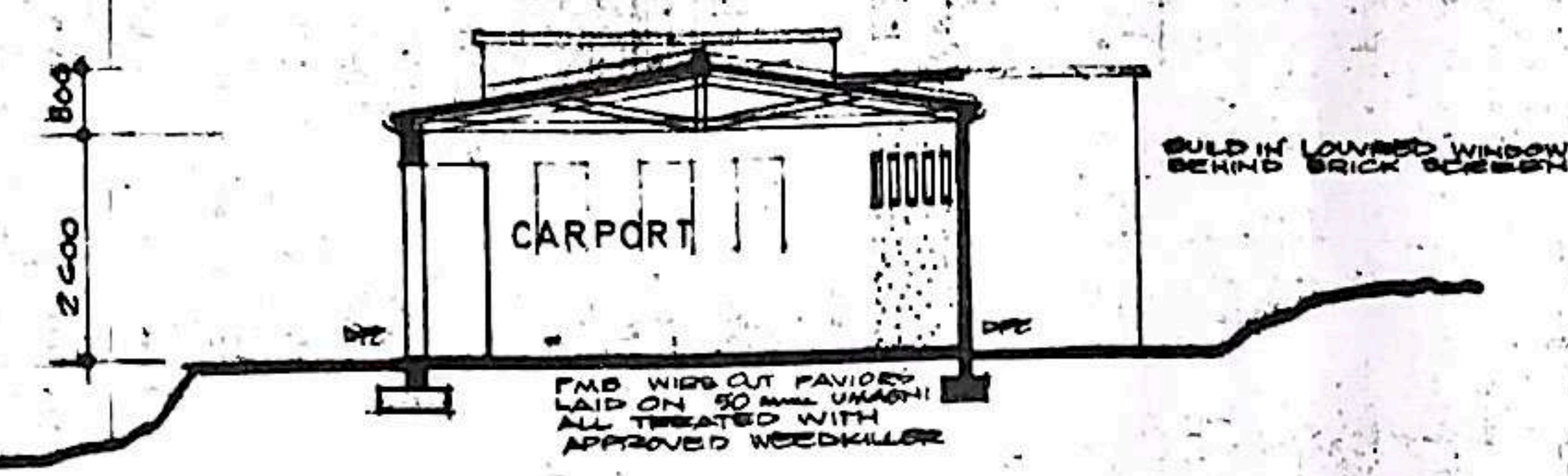
 BOROUGH ENGINEER

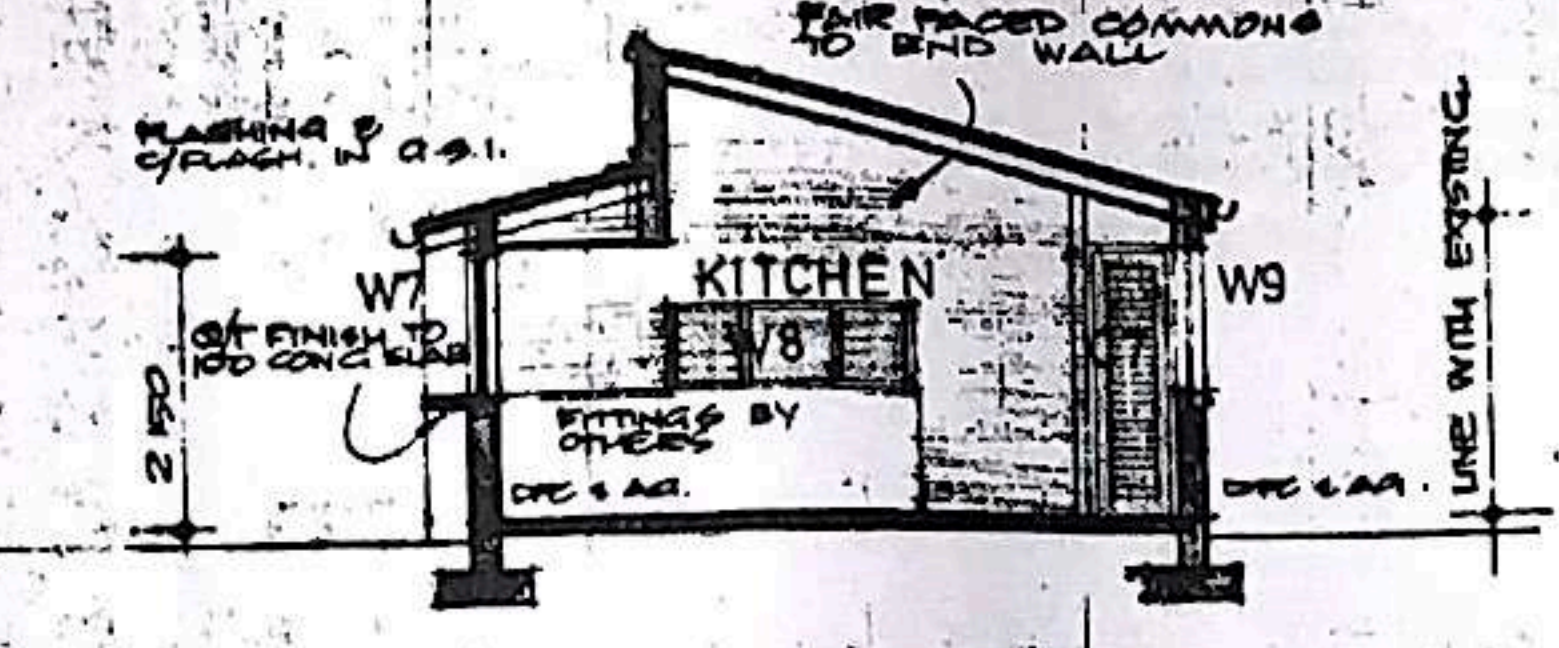

SECTN. 4-4

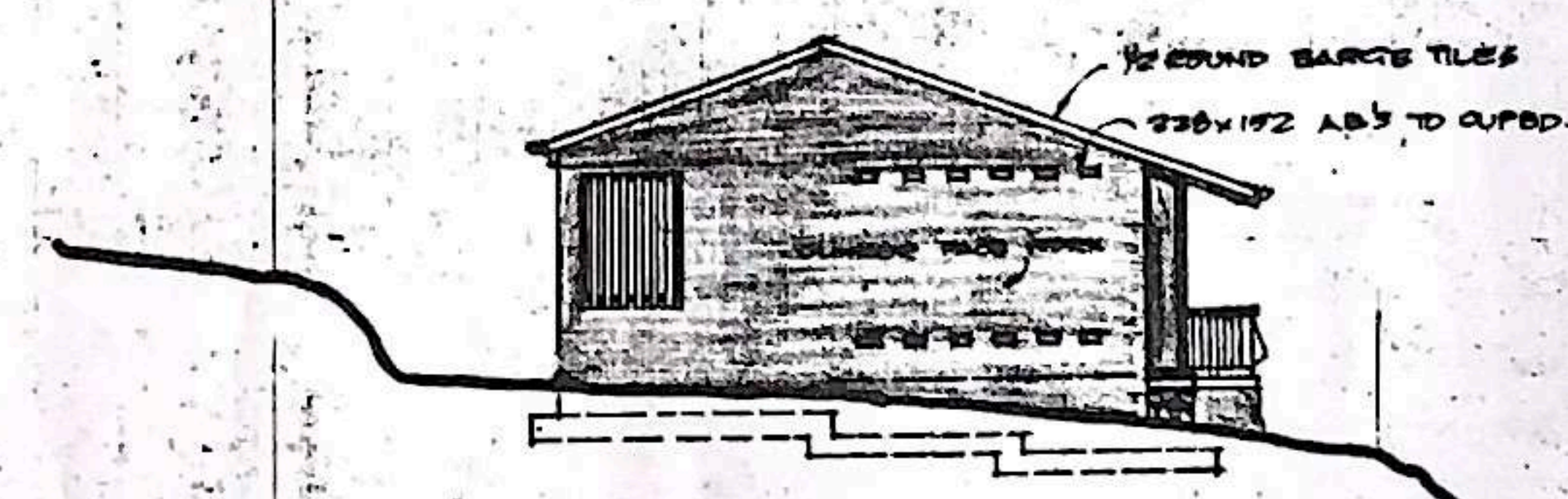

SECTN. 5-5



EAST ELEV NEW BEDRM.

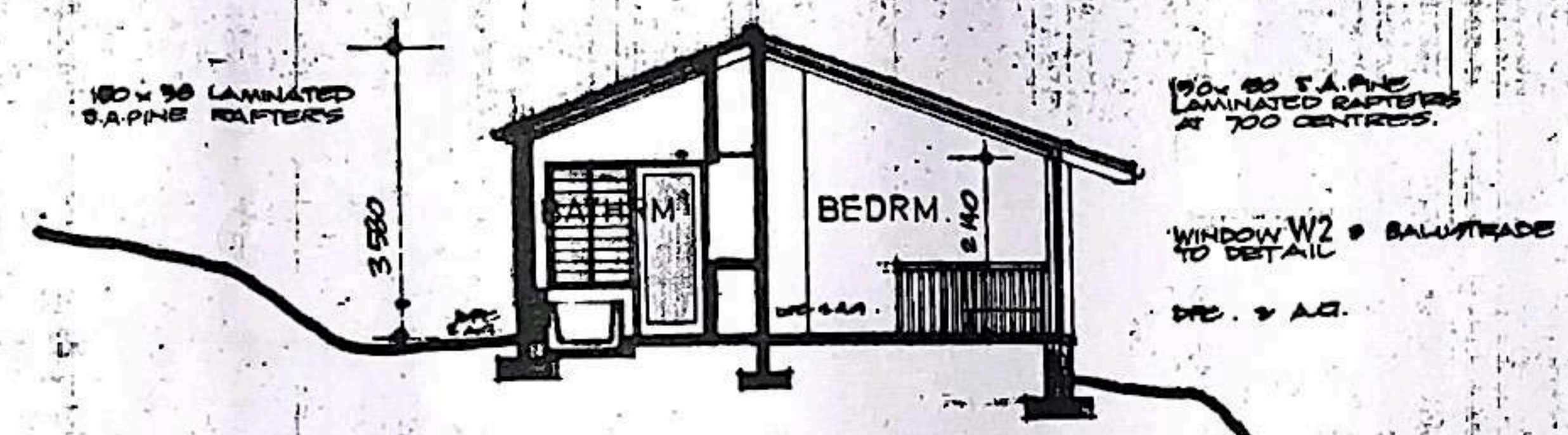

SECTN 1-1

FOR DETAILED CONSTRUCTION ETC SEE 1:20 SCALE DWG. NO. 836-4

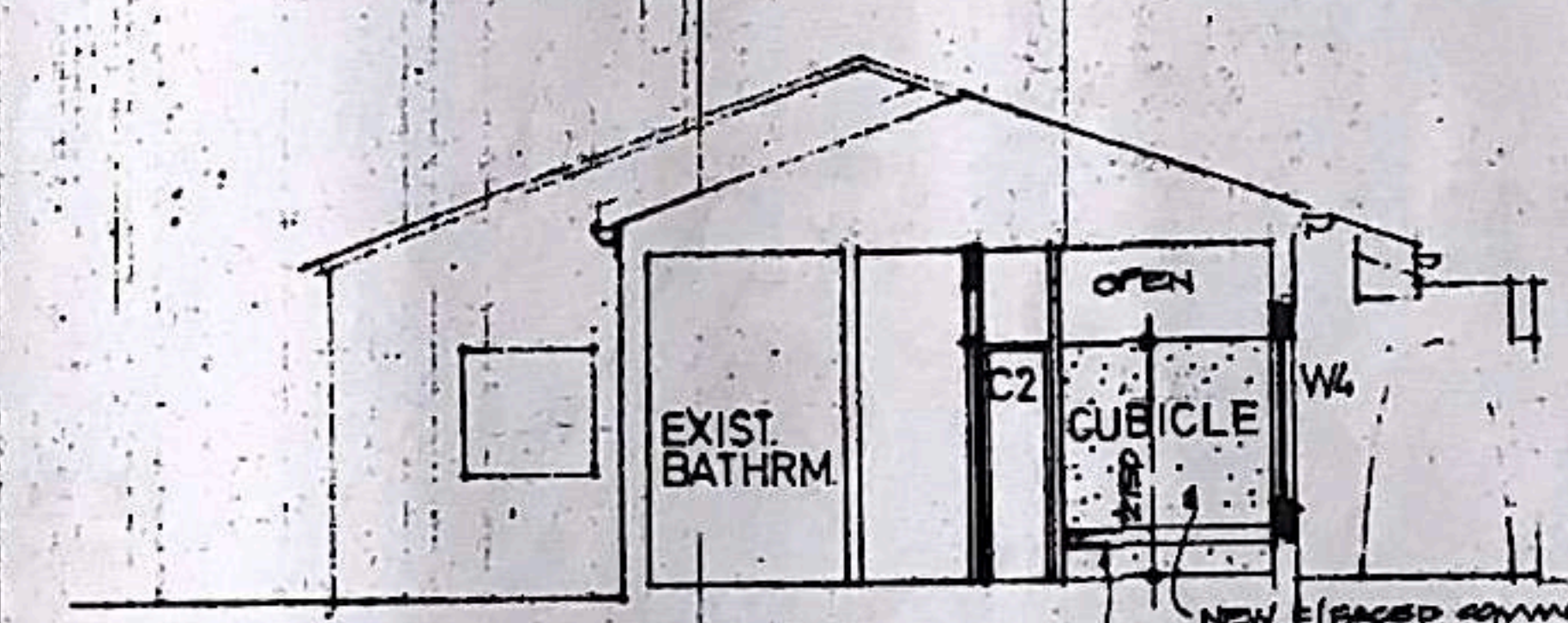

SECTN 2-2

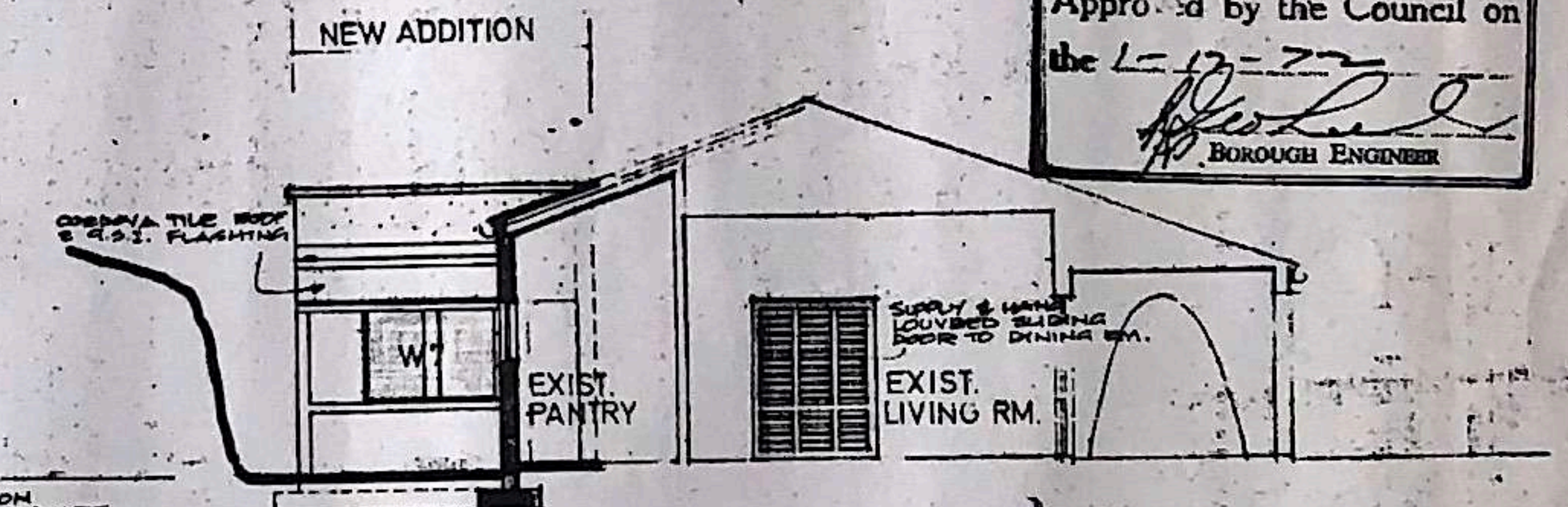

SECTN 3-3

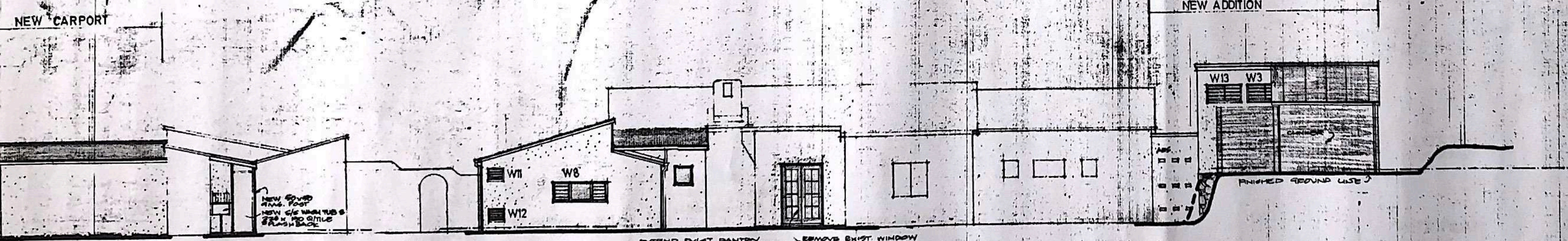

WEST ELEVATION 1/100

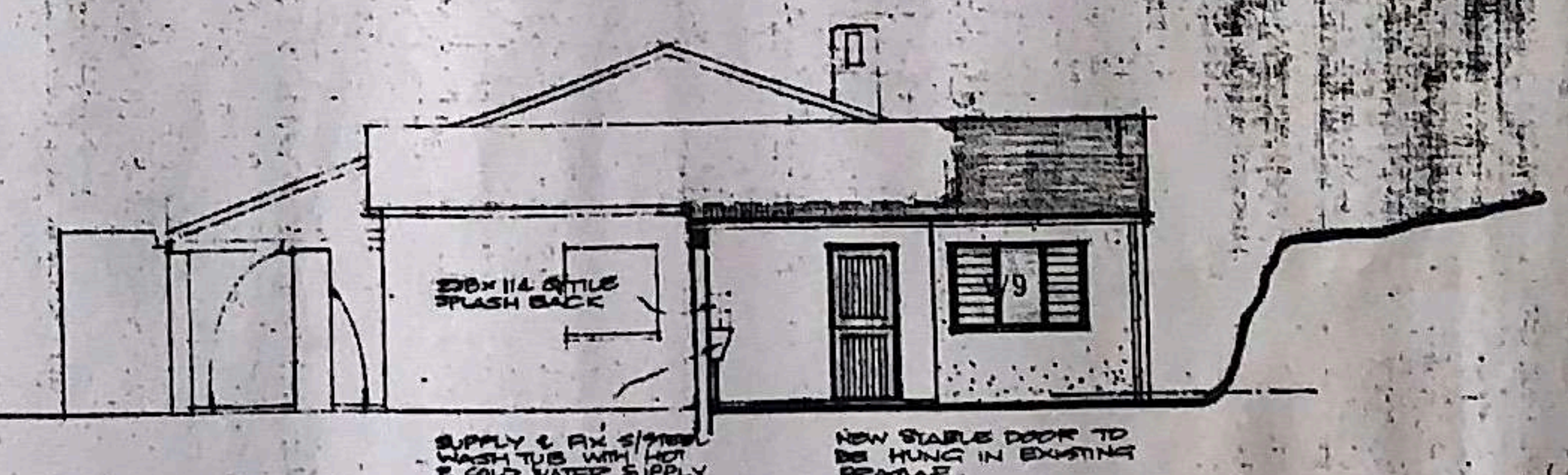

SECTIONAL ELEV. A-A

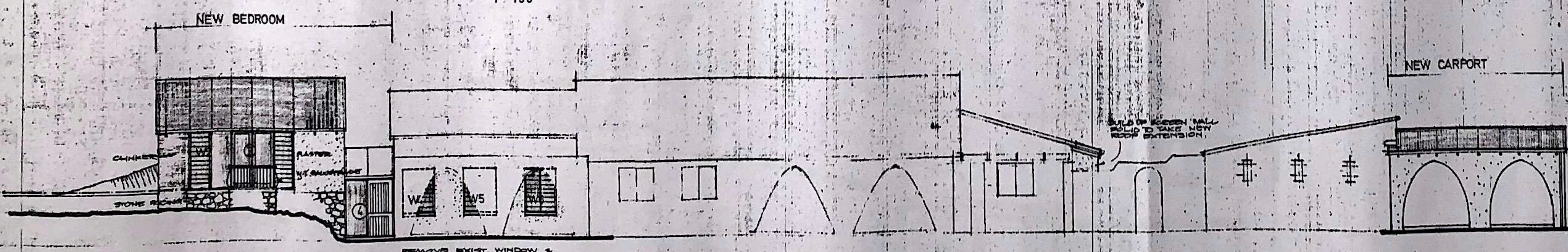

EAST ELEVATION 1/100

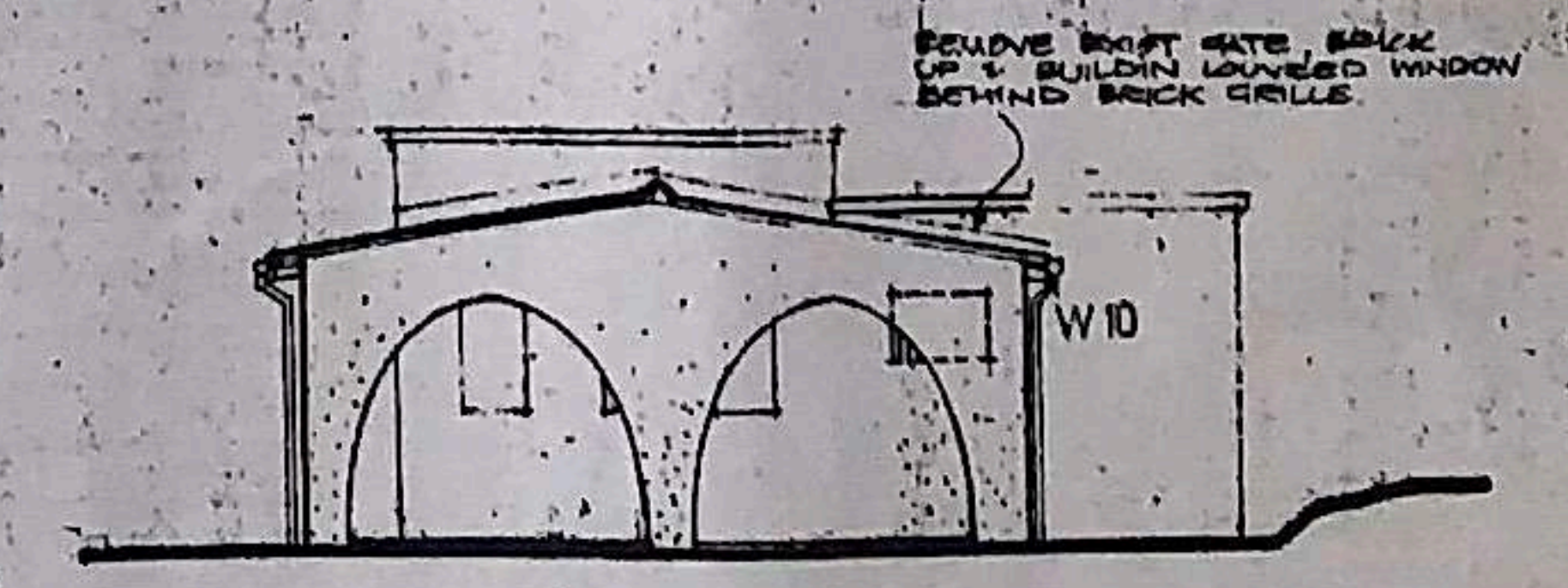

NORTH ELEV. 1/100

app A/E 1/12/72

WORKING DRAWINGS
 ELEVS. & SECTIONS
 SCALE: 1:100
 DATE: 29-6-72
 DELT: P.C.

ADDITIONS ALTERATIONS TO MRS. J. CLYDE'S RESIDENCE
 8 CREER RD., WESTVILLE

BONIEUX ROUGIER & CROXON
 ARCHITECTS
 314 B.A. PERMANENT BLDG.,
 PINETOWN TEL 71824



URG. NUMBER
 D-835-3