

SHEET 1 / 1 COPY /
ETHEKWINI MUNICIPALITY
 (CENTRAL)
 51 03 10
 APPLICATION NO.

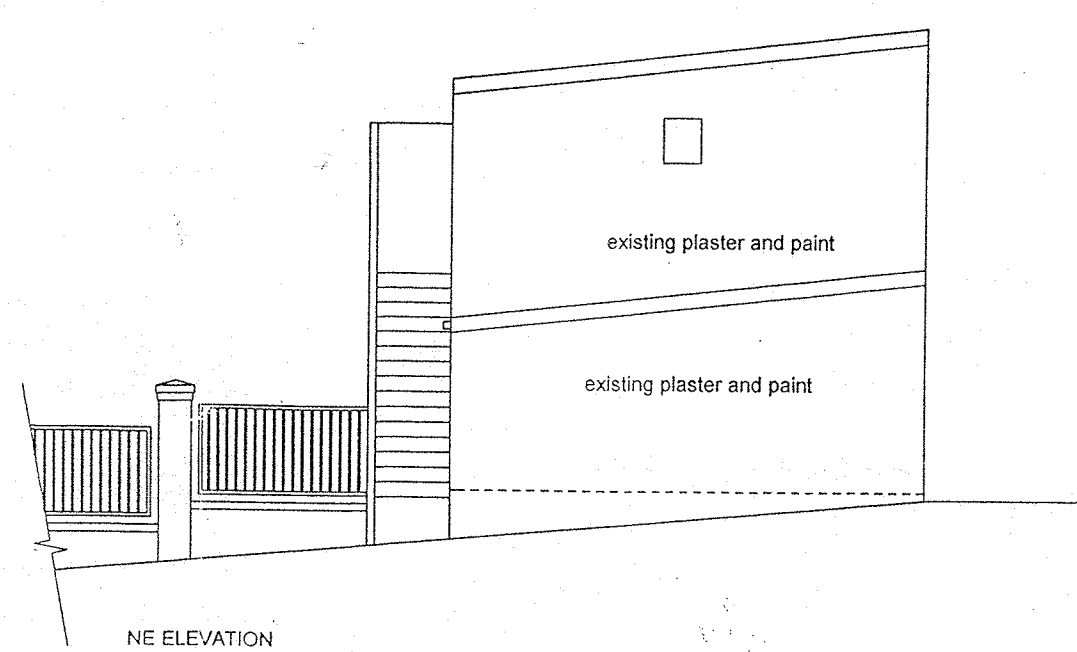

BUILDING APPLICATION
 APPROVED in terms Sec. 7 of The National Building Regulations and Building Standards Act No. 103/1977
 20 MAY 2010
 DATE LOCAL AUTHORITY
 This plan is approved on the basis of the information shown herein.
 Attention is drawn to the attached documentation & that this approval shall lapse ONE year after the above approval date, unless the erection of the building in terms of NER Act 103/1977 is commenced.

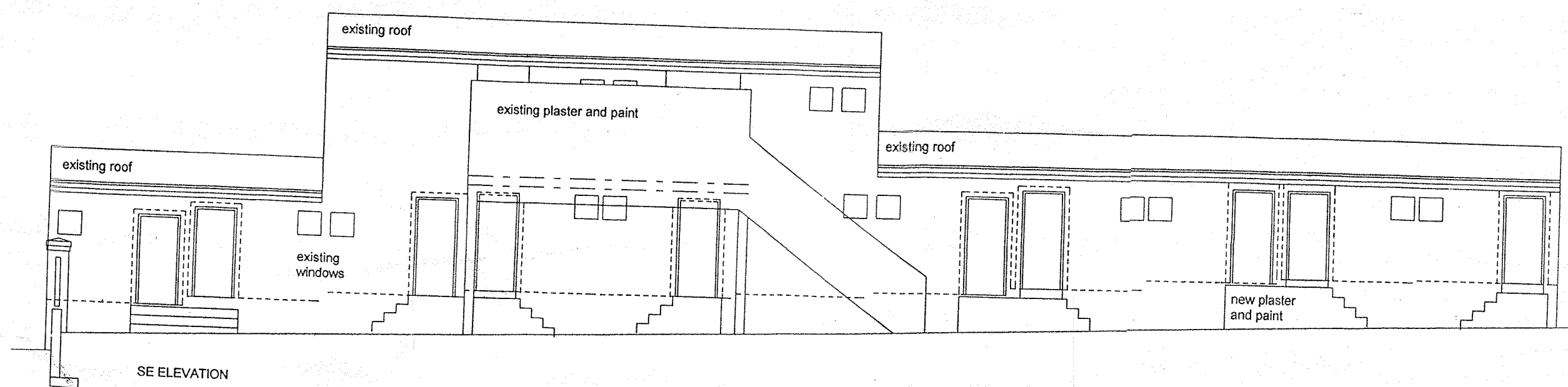
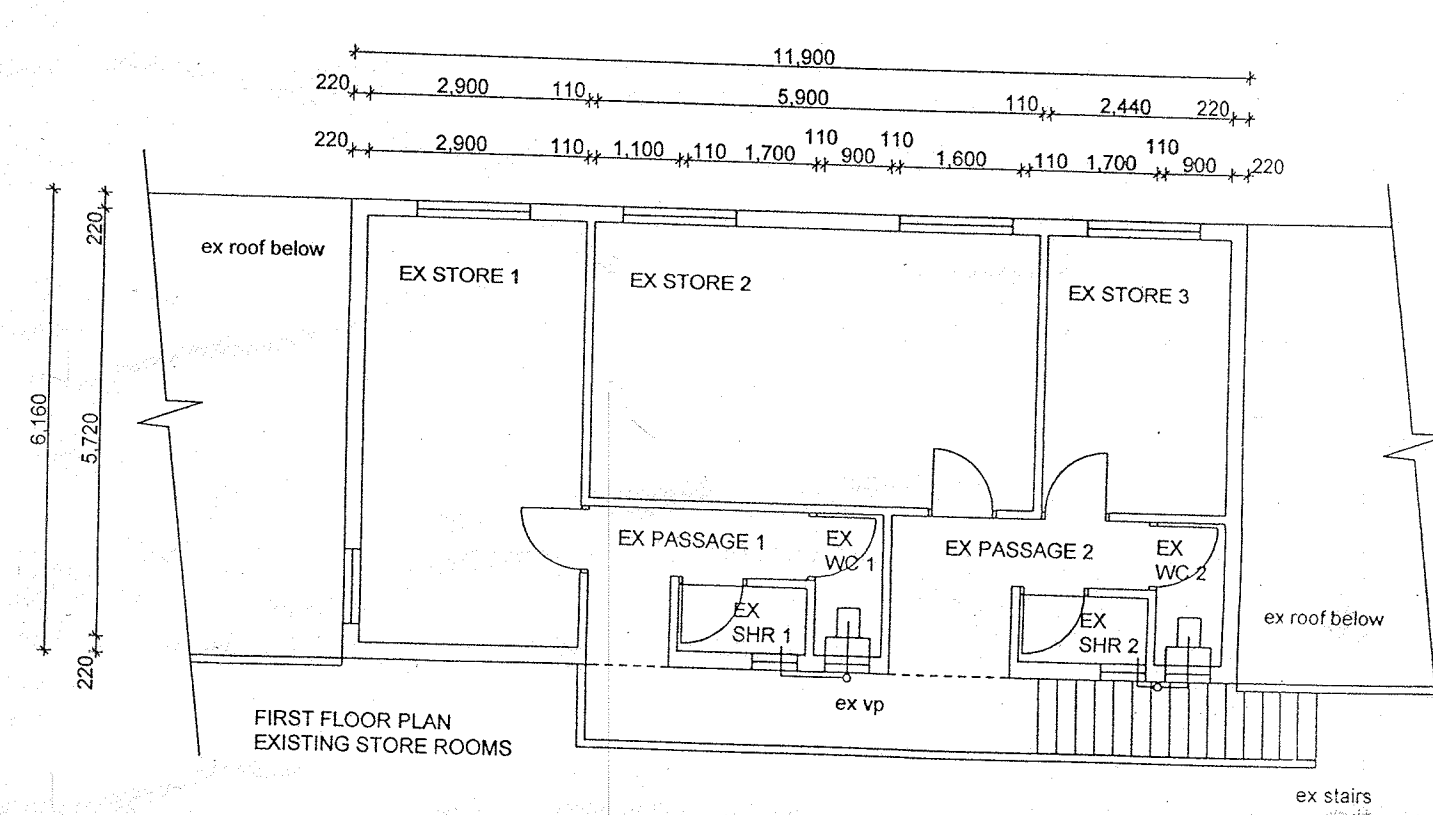

NOTE: NO INCREASE IN SCHEDULE OF AREAS

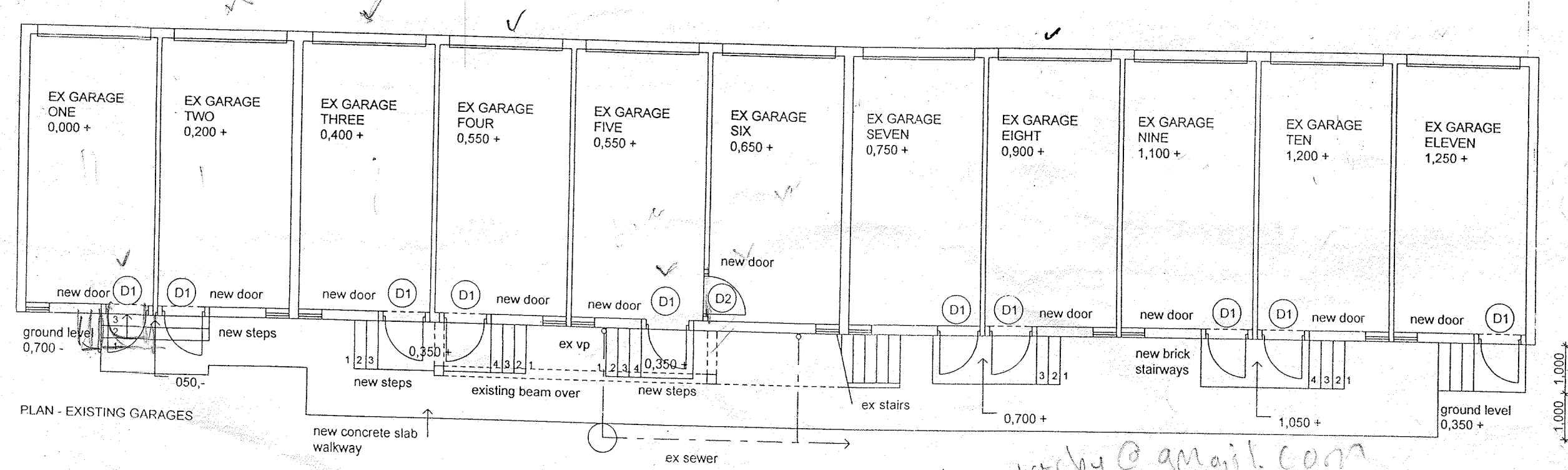

peterwarkby@gmail.com

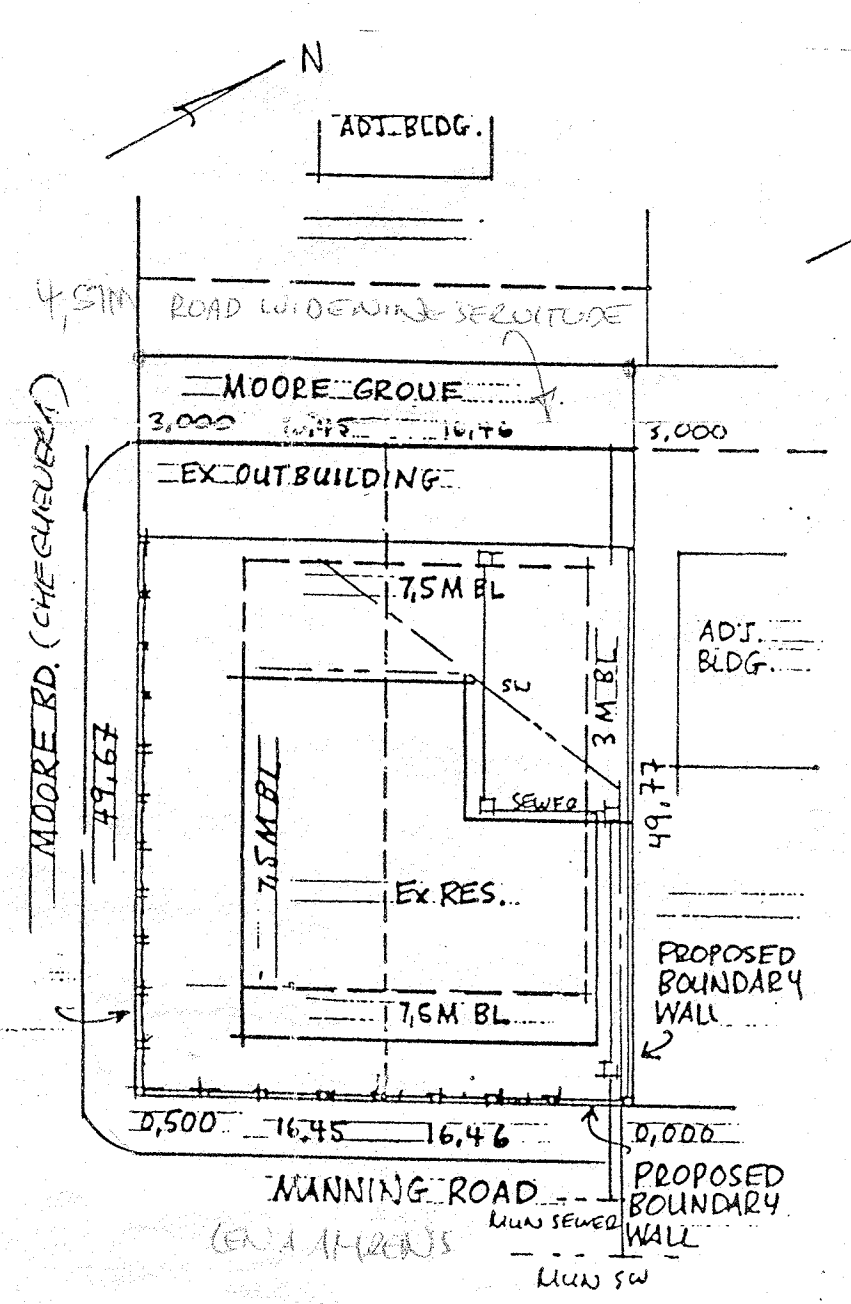

ALTERATIONS TO EX GARAGES
 433 MOORE ROAD (CHE GUEVERA)
 ERF 5049 AND 5050 DURBAN
 FOR ROSEWOOD BODY CORPORATE

OWNERS SIGNATURE: *[Signature]* (M.PIGFORD - POA)

AUTHOR OF PLAN
 M. PIGFORD
 UNIT 22
 PETSELL
 8 SHORT PLACE
 NEW GERMANY
 3610
 Snr Prof Arch Tech
 Reg No ST0618
 083 989 8455

DATE 02.10
 DRAWN MP
 SCALE 1:100 1:50
 DWG NO R0501 001