

WINDOW SCHEDULE

LINTEL LEVEL	AREA - 10.54m ²	
WINDOW NO.	W1	
LOCATION	WEST ELEVATION	
FINISH	AS PER ARCHITECT SPECIFICATION	
GLASS	AS PER TABLE 1 - 12mm TOUGHENED SAFETY GLASS	
NO.OFF	1	

WINDOW SCHEDULE
scale 1:50

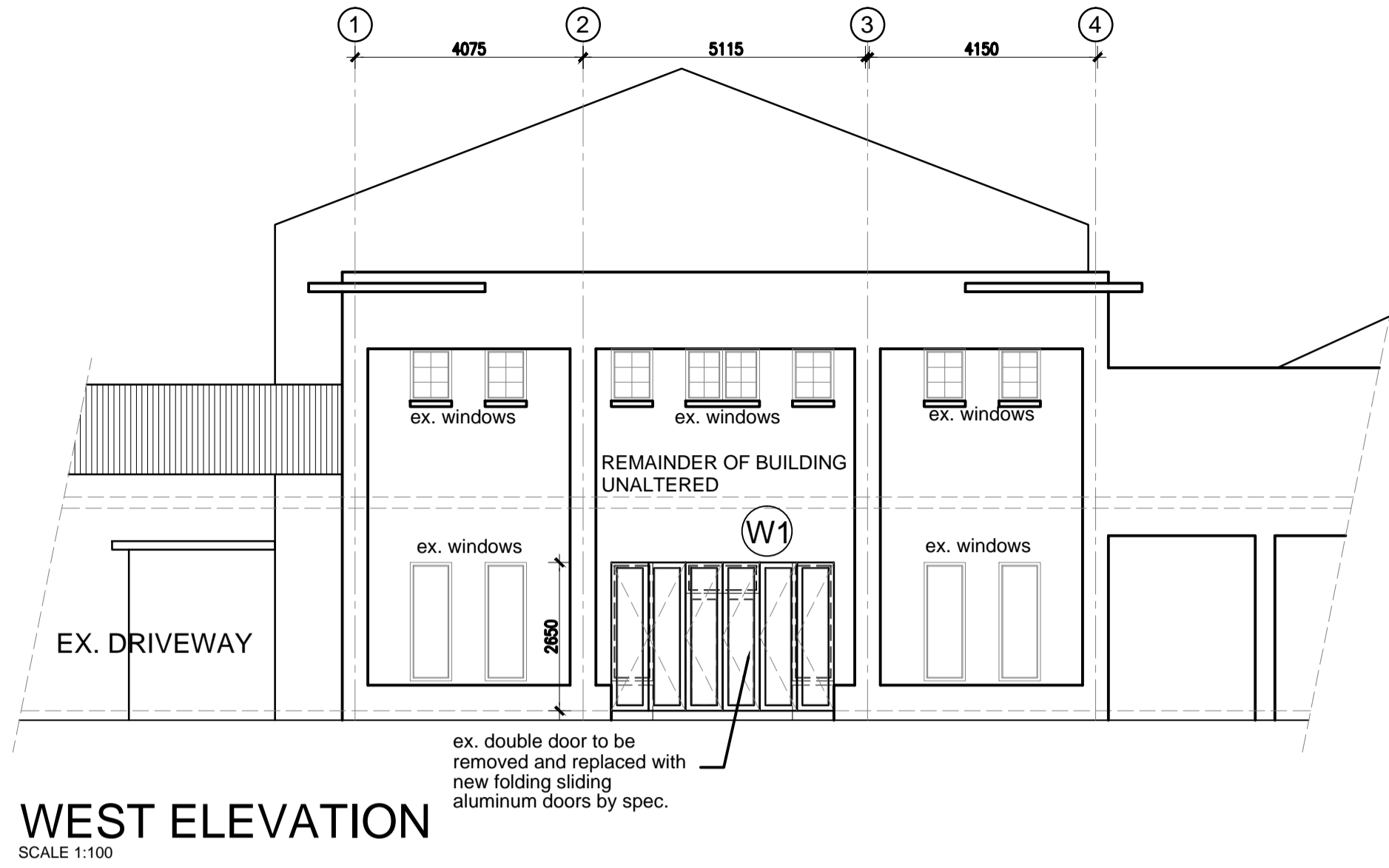

WEST ELEVATION
SCALE 1:100

GENERAL NOTES
 ALL WORK TO COMPLY WITH SANS 10400 & L.A. BY-LAWS. CONTRACTOR IS RESPONSIBLE FOR CORRECT SETTING OUT OF THE BUILDING. ALL EXTERNAL & INTERNAL WALLS WITH PARTICULAR REFERENCE TO BOUNDARIES. CONTRACTOR TO LOCATE & IDENTIFY EXISTING SERVICES ON SITE & TO PROTECT THESE FROM DAMAGE THROUGHOUT THE DURATION OF WORKS. CONTRACTOR TO USE FIGURED DIMENSIONS & NOT TO SCALE OF DRAWINGS. ALL ENTRANCE LEVELS ARE DERIVED BY USING LOCAL AUTHORITIES FORMULA.
 FLOOR CONSTRUCTION:
 FLOOR FINISH ON IN 25mm THICK SCREED ON 200mm THICK REINFORCED CONCRETE SLAB TO ENG DTL.
 ALUMINIUM WINDOWS BY SPECIALIST
 GLAZING TO COMPLY WITH PART 'N' OF THE SANS-10400

SCHEDULE OF AREAS	
SITE AREA	: 10524m ²
COVERAGE	: N/A
FAR	: N/A
EXISTING AREA	: 7005.51 m ²
NO ADDITIONAL AREA ADDED	

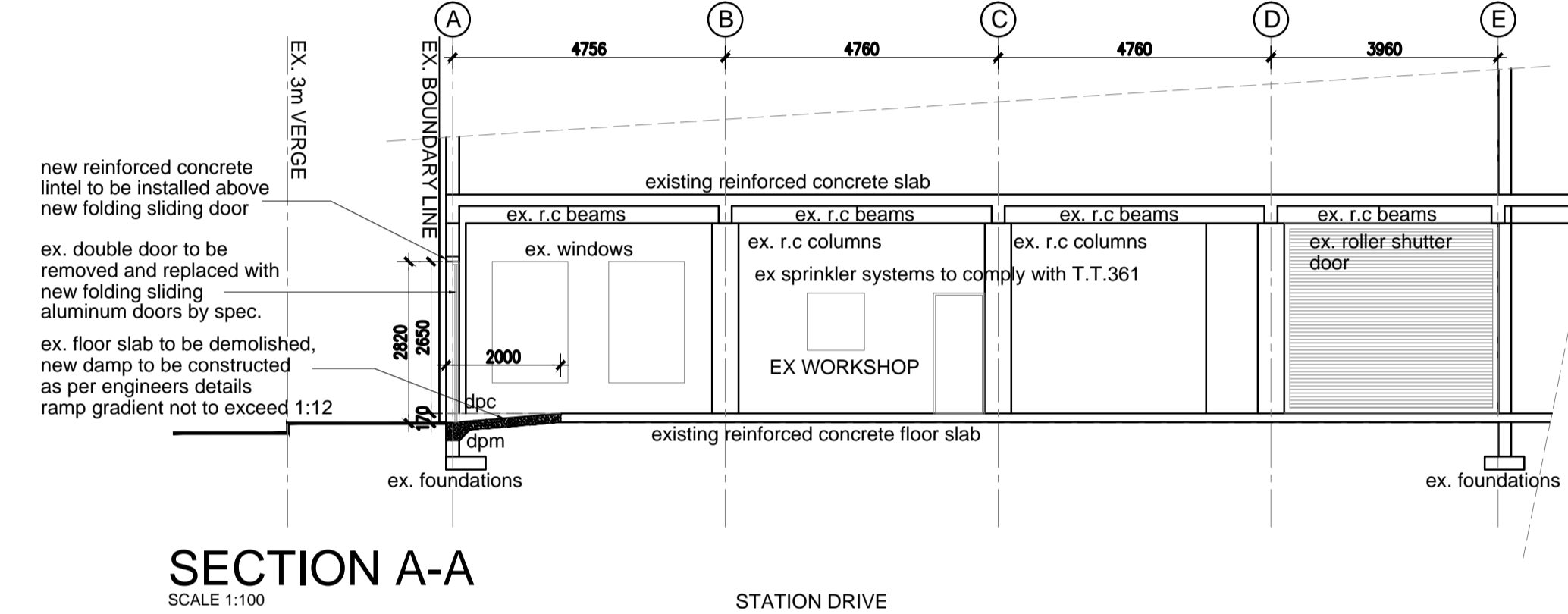

SECTION A-A
SCALE 1:100

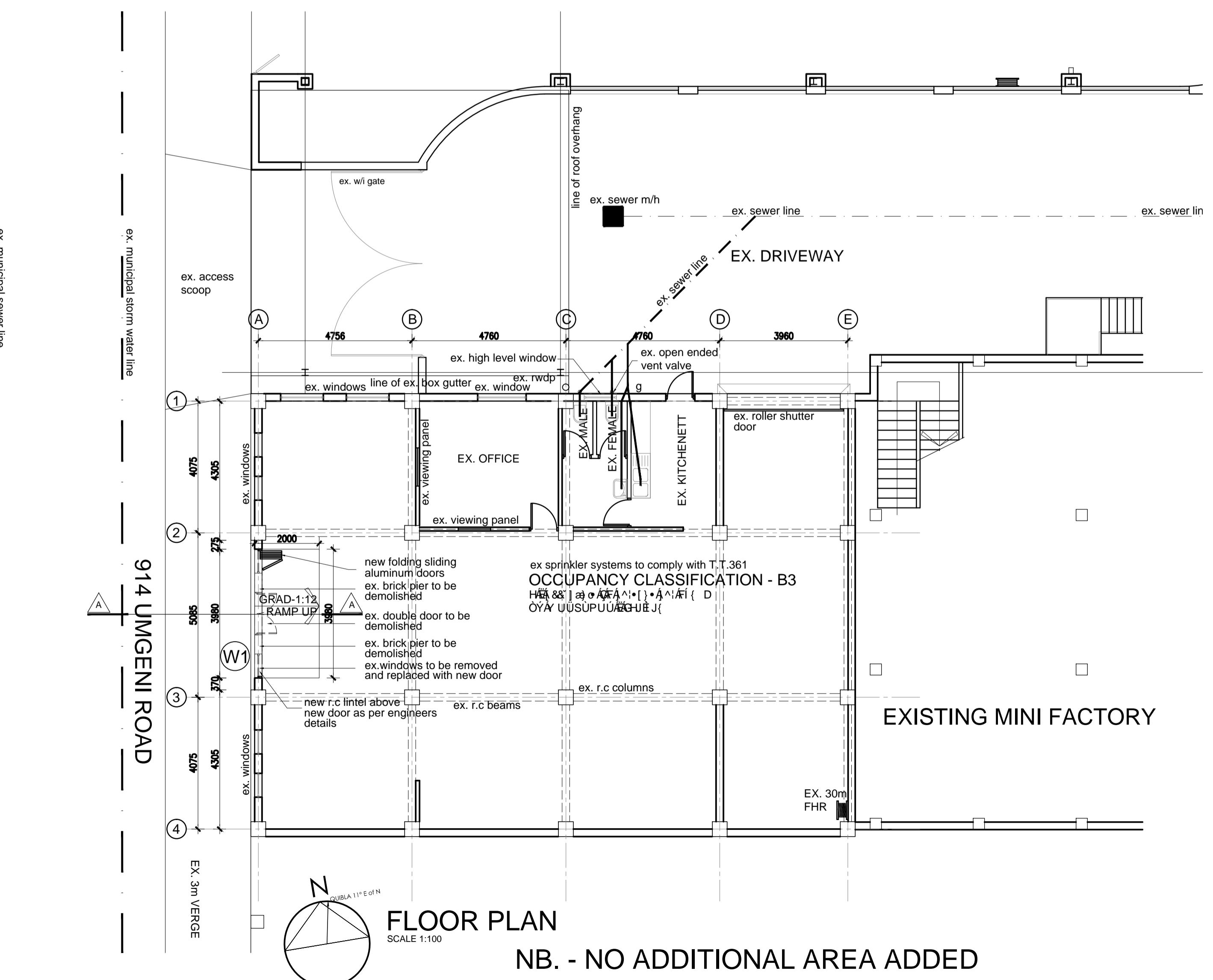

FLOOR PLAN
SCALE 1:100

NB. - NO ADDITIONAL AREA ADDED

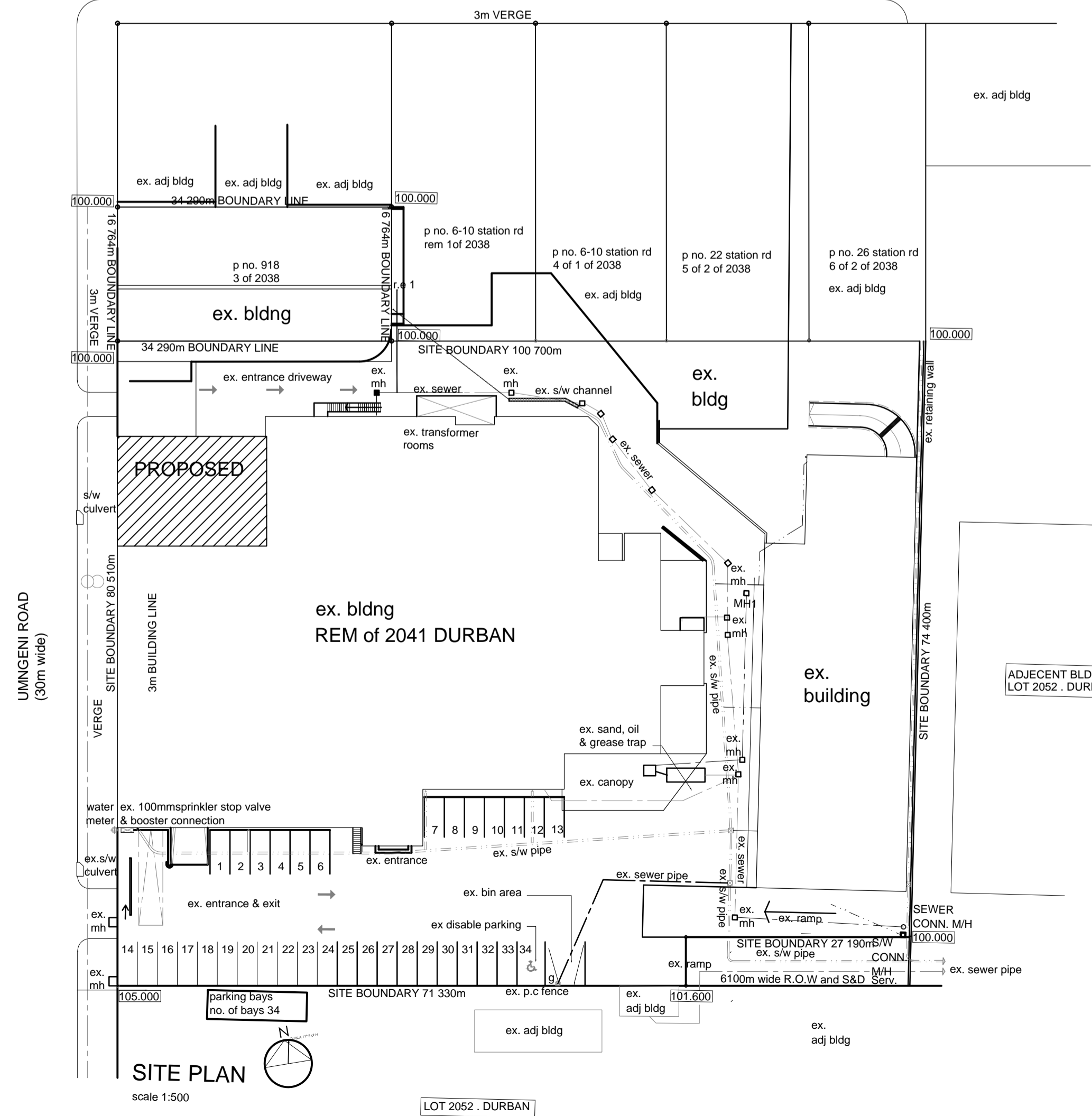

SITE PLAN
scale 1:500

OWNER'S SIGNATURE: _____ DATE: ___/___/___

R.M.S. ARCHITECTURAL SERVICES c.c.
 16 SAILKOT CRESCENT
 MEREBANK - 4052
 TELE / FAX : 031-4625456
 EMAIL : rmsarch@mweb.co.za
 N. DP. ARCH
 S.A.C.A.P. - REG NO. ST0224

SUBJECT:
PROPOSED NEW SHOPFRONT AT 914 UMNGENI ROAD ERF 2041 OF DURBAN
 RATE NO. 06112037

TITLE: SUBMISSION

SCALE:	DRAWN:	DATE:
AS SHOWN	R.M.S.	JUNE 2013

DRWG. No: 2013-01

