



**Project Details:**

**STEINKOPF 22**

**SURVEY**

A certain piece and the Remainder of the farm Steinkopf 22, A certain piece of the Remainder of the farm Goodhouse 23, Farm Wolftoen 48, Portion 1 and the Remainder of the farm Heiorigas 49, Portion 1,2 and the Remainder of the farm Koisabes47, Portion 1 and the Remainder of the farm Kabib 50

Office reference: .....

**Applicant:**

Cleint name

**Contact Details:**

Postal Address / Physical Address  
Suburb  
Town  
Code

Tel: .....  
Cel: .....  
Fax: .....

**Client Signature:**

Signed:

Date: 25-01-2017

**Scale:** 1:160,000

**Legend**

- Co-ordinates
- Application area

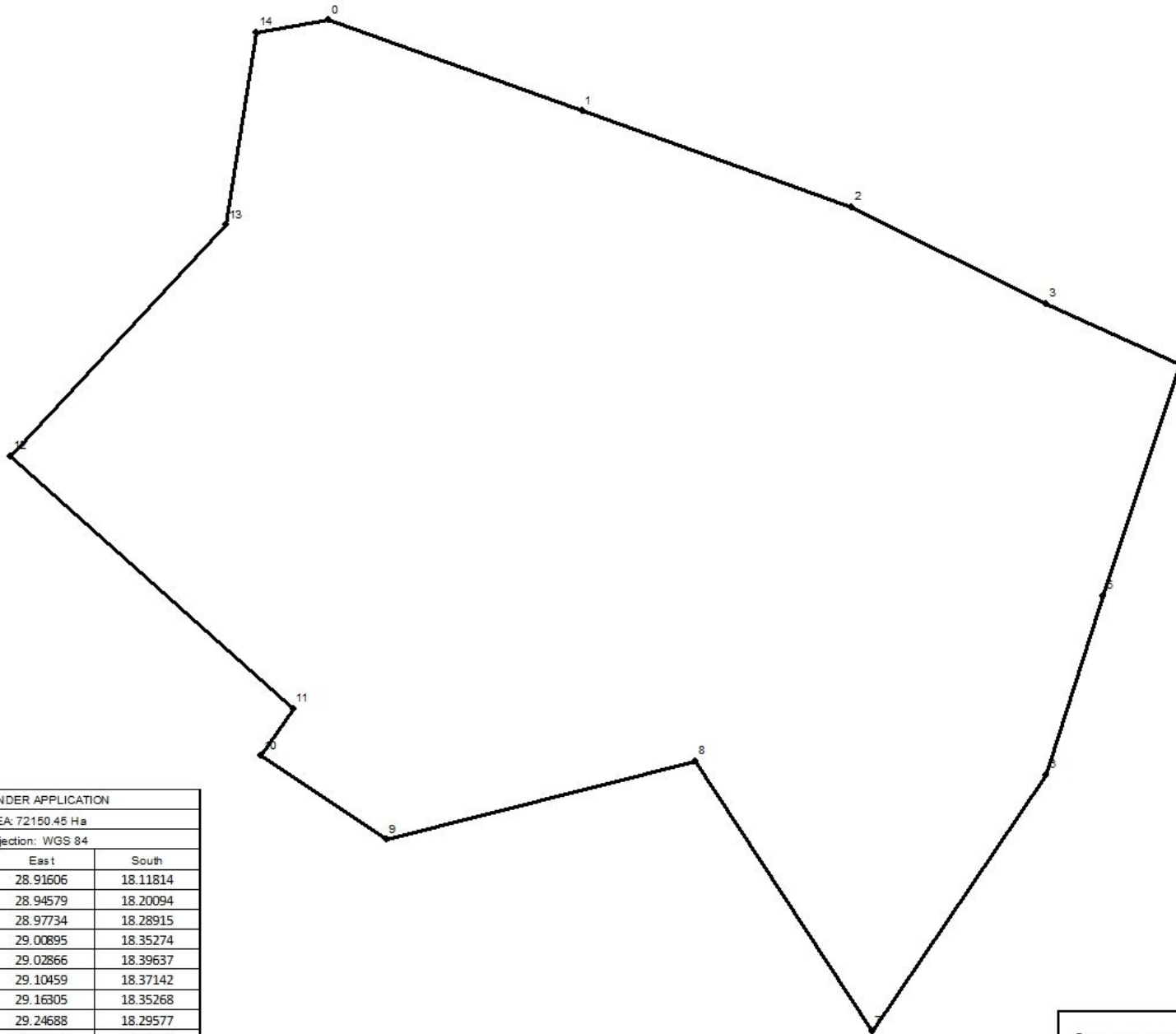
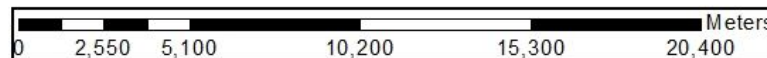

AREA UNDER APPLICATION		
AREA: 72150.45 Ha		
Projection: WGS 84		
CONSTANT	East	South
1	28.91606	18.11814
2	28.94579	18.20094
3	28.97734	18.28915
4	29.00895	18.35274
5	29.02866	18.39637
6	29.10459	18.37142
7	29.16305	18.35268
8	29.24688	18.29577
9	29.15865	18.23814
10	29.18427	18.13688
11	29.15685	18.09590
12	29.14133	18.10669
13	29.05886	18.01403
14	28.98311	18.08453
15	28.92008	18.09444

**CONSULTANTS**  
 8 Atkinson Street • Cassandra • Kimberley  
 PO Box 3228 • Kimberley • 8300  
 Tel: 072 141 4164 • Fax: 086 606 6316  
 lindewiehahn@gmail.com



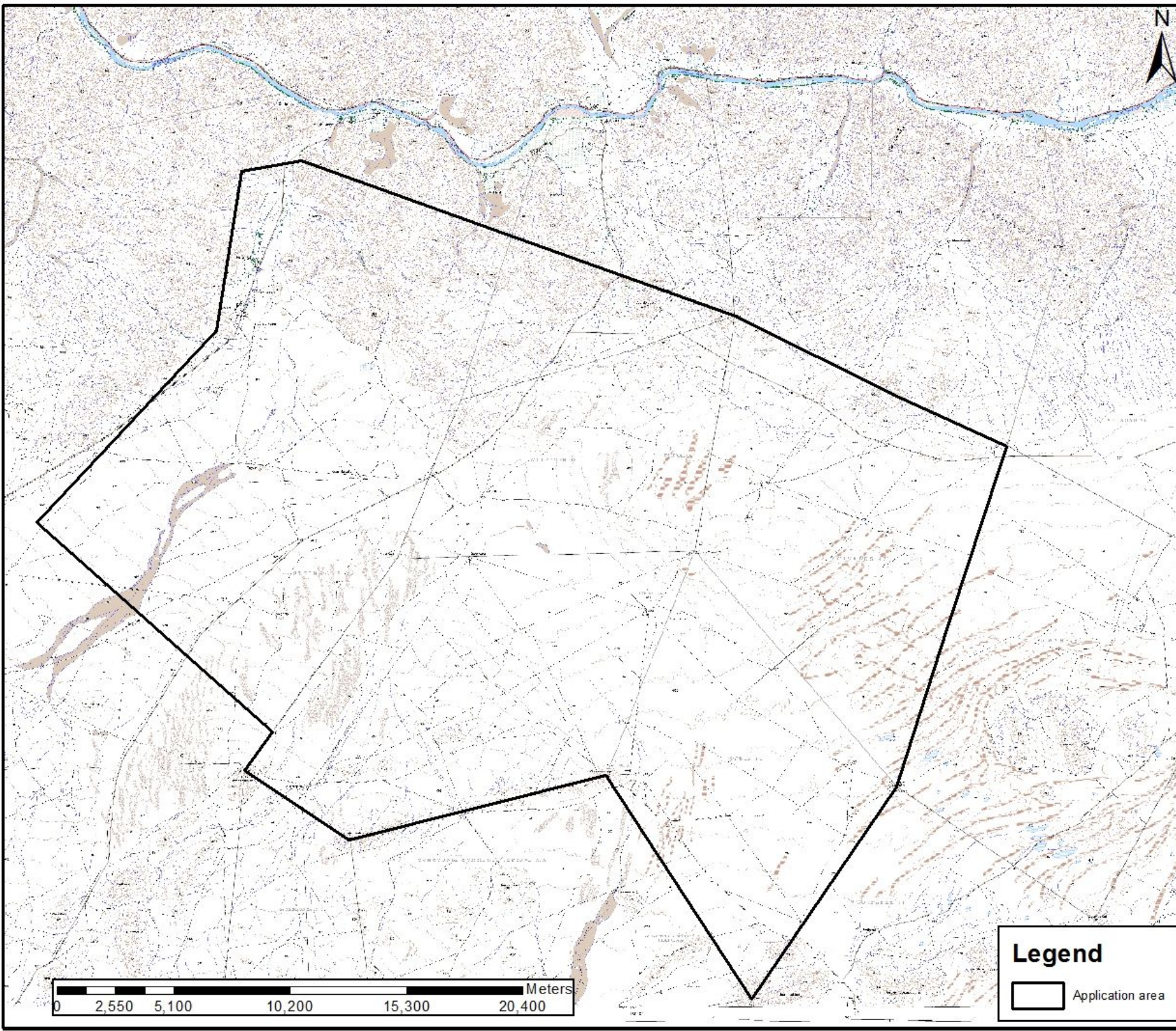

**Project Details:**

**STEINKOPF 22**

TOPOGRAPHIC

A certain piece and the Remainder of the farm Steinkopf 22, A certain piece of the Remainder of the farm Goodhouse 23, Farm Wolfstoet 48, Portion 1 and the Remainder of the farm Heiorigas 49, Portion 1, 2 and the Remainder of the farm Koisabes 47, Portion 1 and the Remainder of the farm Kabib 50

Office reference: .....

**Applicant:**

Cleint name

**Contact Details:**

Postal Address / Physical Address  
Suburb  
Town  
Code

Tel: .....  
Cel: .....  
Fax: .....

**Client Signature:**

Signed:

Date: 25-01-2017

**Scale:**  
1:160,000

**Legend**

 Application area

**LD CONSULTANTS**  

 8 Atkinson Street • Cassandra • Kimberley  
 PO Box 3228 • Kimberley • 8300  
 Tel: 072 141 4164 • Fax: 086 606 6315  
 lindiewiehn@gmail.com

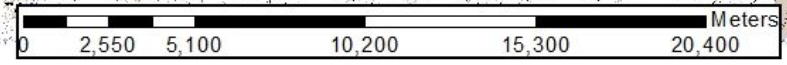



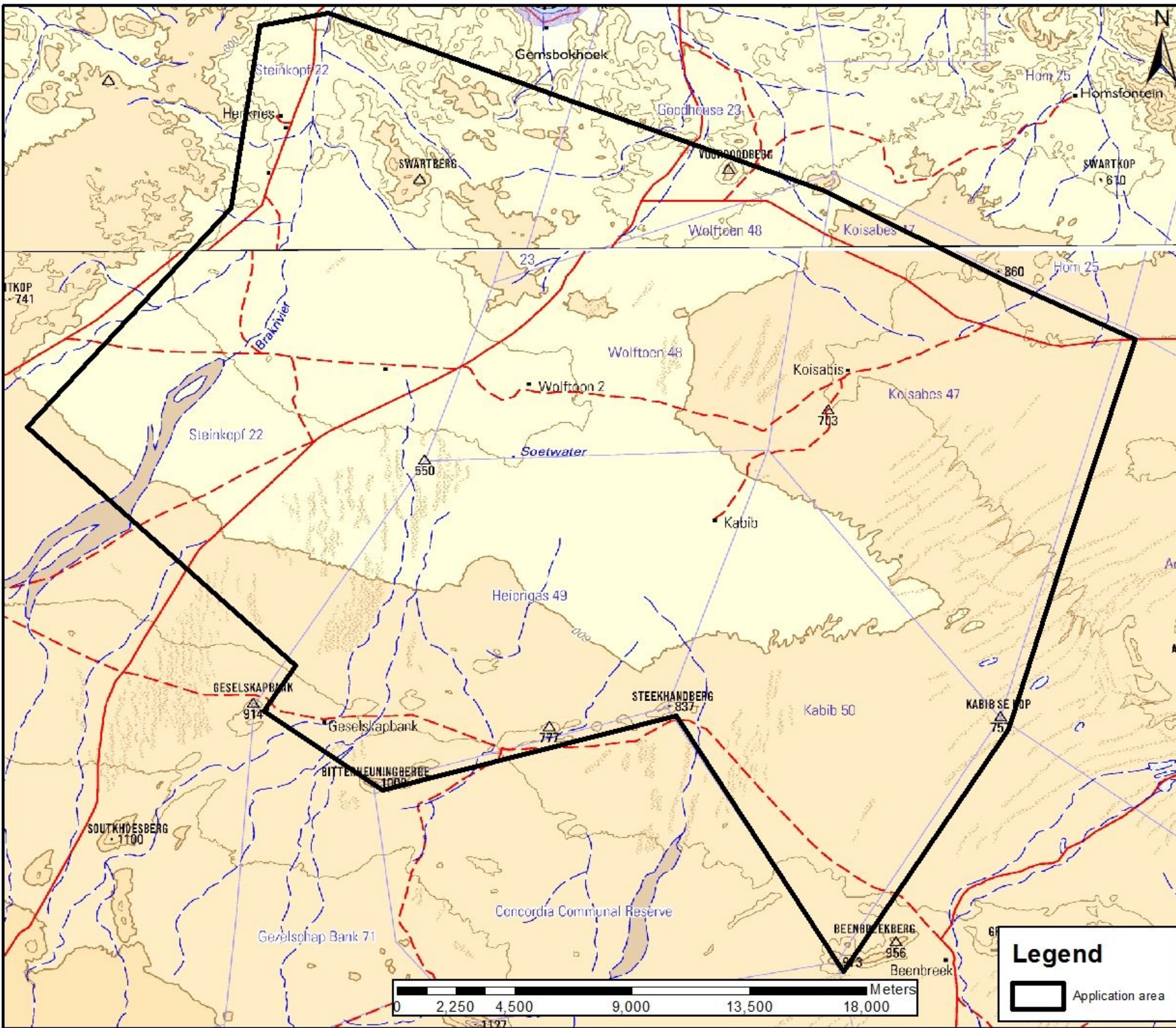

**Project Details:**

**STEINKOPF 22**

**LOCALITY**

A certain piece and the Remainder of the farm Steinkopf 22, A certain piece of the Remainder of the farm Goodhouse 23, Farm Wolfteen 48, Portion 1 and the Remainder of the farm Heiorigas 49, Portion 1,2 and the Remainder of the farm Koisabas47, Portion 1 and the Remainder of the farm Kabib 50

Office reference: .....

**Applicant:**

Cleint name

**Contact Details:**

Postal Address / Physical Address  
Suburb  
Town  
Code

Tel: .....  
Cel: .....  
Fax: .....

**Client Signature:**

Signed:

Date: 25-01-2017

**Scale:**

1:140,000

**Legend**

 Application area

**CONSULTANTS**

 8 Atkinson Street • Cassandra • Kimberley  
PO Box 3228 • Kimberley • 8300  
Tel: 072 141 4164 • Fax: 086 606 6315  
lindiewiehahn@gmail.com