

RECEPTION DESK OUTLINE SPECIFICATION

L-shaped reception desk measuring 2744long x 700 wide x 762mm high with 1050long x 560wide x 762mm high return.  
 Carcass: All timber veneered panelling 18mm thick with veneer over solid edging sprayed finish in tecnoglaze or similar approved and colour to architects choice.  
 veneer and edging in ..... hardwood. Joiner to submit samples of veneers and spray finishes to architect for approval. Veneering and edging to be all around generally all internal shelving to be adjustable. All doors to be lockable and to have magnetic catches. Door and drawer handles type Gelmar hollow st/steel barrel handle code 8236 or similar approved.  
 Grain of veneer to be vertical joiner to allow for necessary cabling cutouts and covers.  
 Tops to be 32mm thick hardwood veneered particle board with hardwood edging all around.

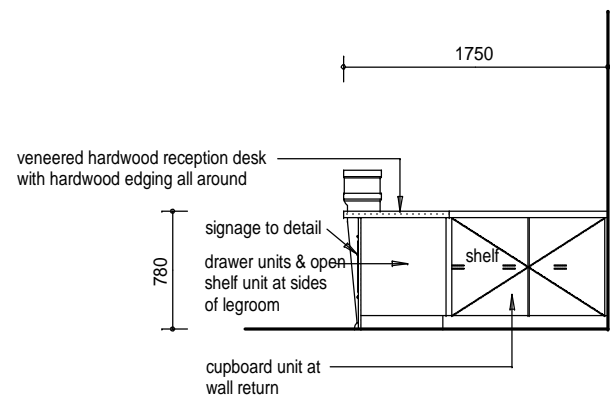

CLIENT:



ARCHITECT:



PROJECT TITLE

Proposed Alterations at Pietermaritzburg Station for PRASA

DRAWING TITLE

Council Submission Drawing

New Business Express Lounge 1 Reception Desk Details

DATE:

Feb 2013

SCALES:

1:50

DRAWN:

TW

DRAWING No.

s282.3-07

REVISION

-

ISSUED FOR APPROVAL

ISSUED FOR INFORMATION

ISSUED FOR SUBMISSION

11.02.2013

ISSUED FOR TENDER

ISSUED FOR CONSTRUCTION