

**ELEVATION 'A'**

SCALE 1:50

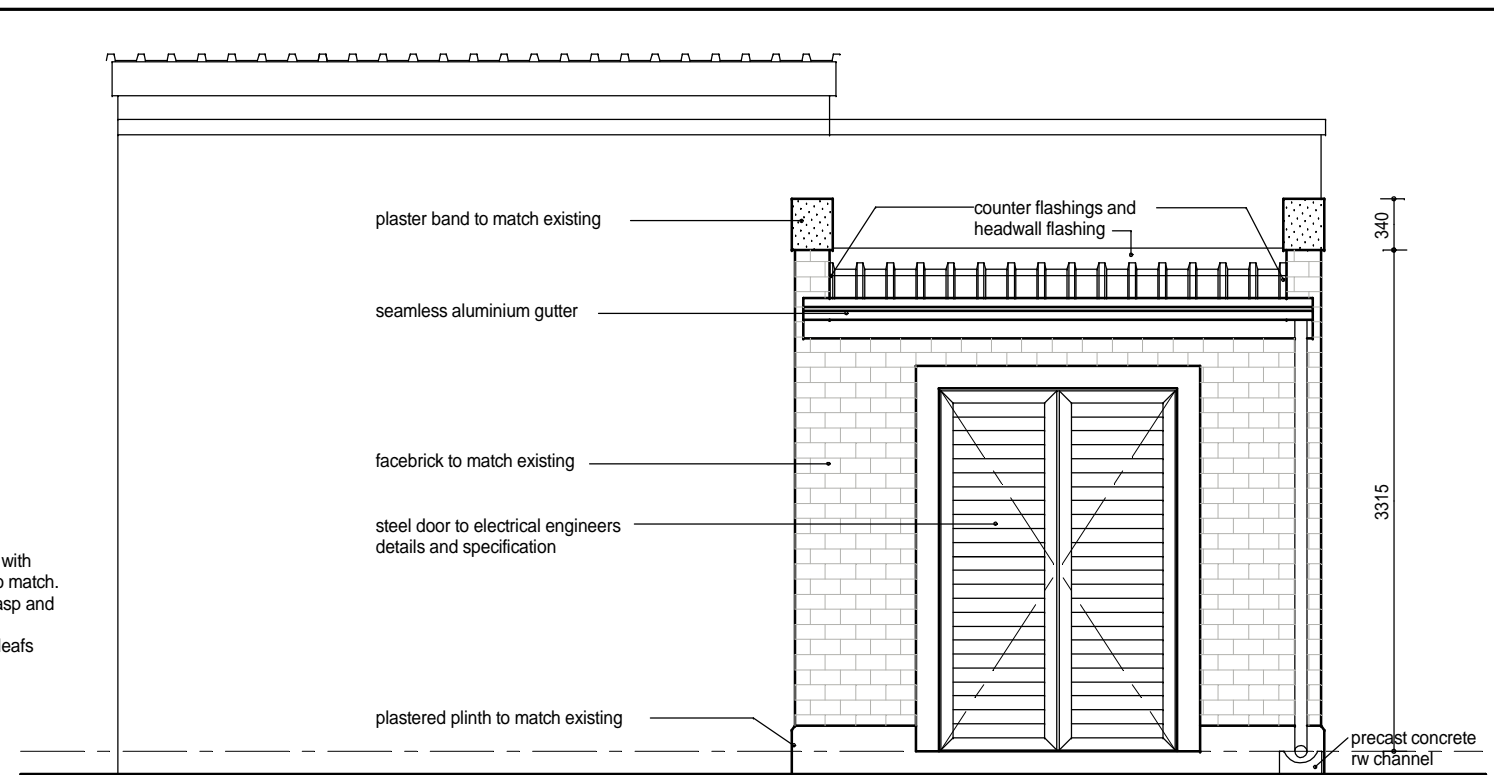

**ELEVATION 'B'**

SCALE 1:50

**ROOF:**  
 z275 chromadek galvanised ibr roof sheeting on sisalation underlay on 228x52mm rafters built 110mm deep into brickwork. 220x12mm fibre cement fascia fisher plugged to facebrick at mortar joints and 125x100mm seamless aluminium gutter and one downpipe. Downpipe to discharge into precast r.water channel away from building.  
 Roof Pitch 5 degrees

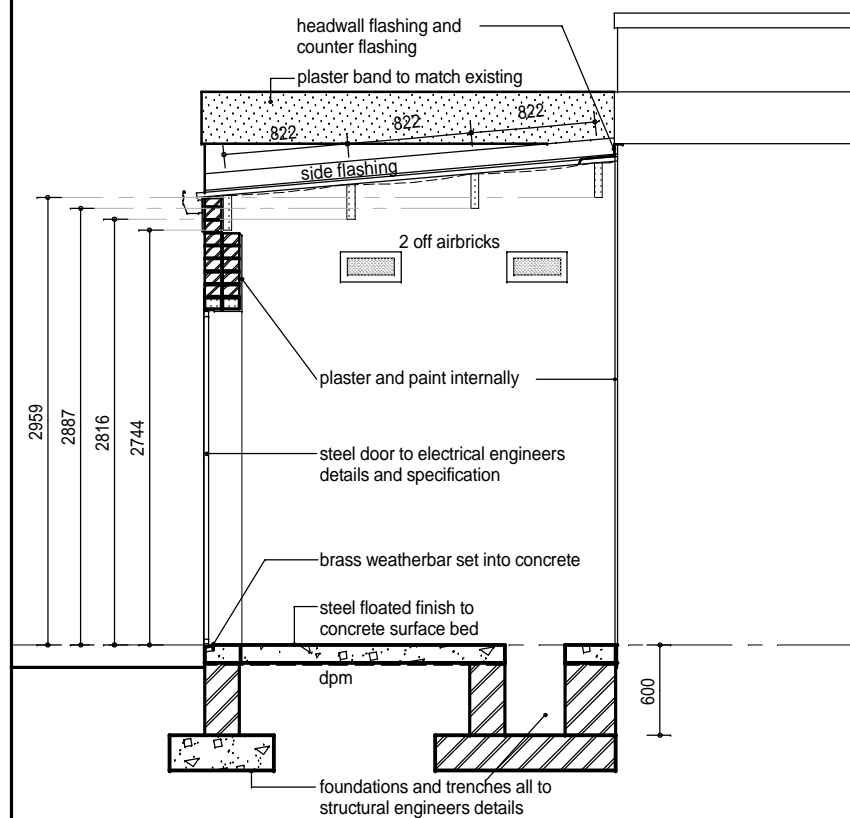

**SECTION A-A**

SCALE 1:50

SCALE 1:50

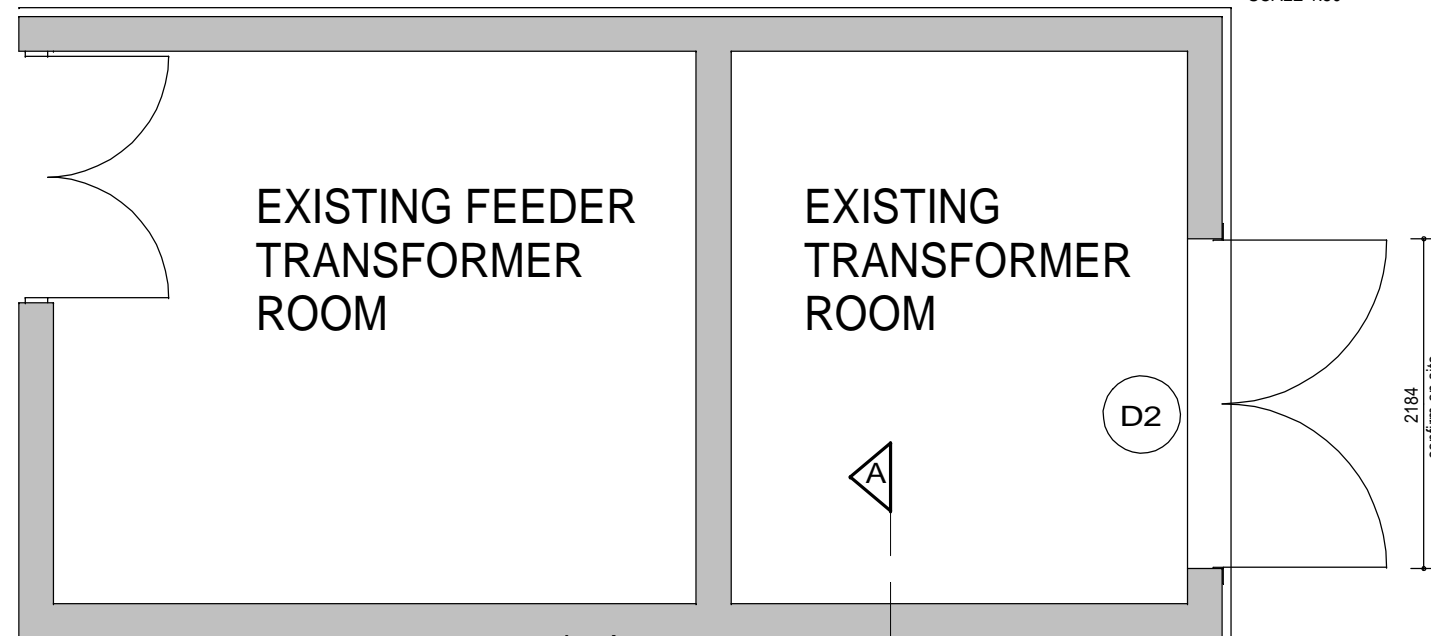

**FLOOR PLAN**

SCALE 1:50

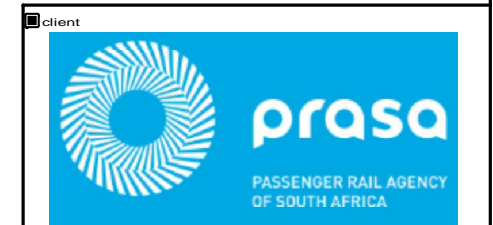

client  
 HEAD OFFICE  
 41 SWAPO ROAD, BROADWAY, DURBAN NORTH  
 TEL: 031-563 3424 FAX 031-563 3518  
 www.sakhisizwearchitects.com  
 BRANCH OFFICE  
 Suite 2B, Golden Penny Centre  
 26 Hely Hutchinson Road, Mtunzini, 3867  
 T: 035 340 2510

Professional Architect's Signature: M.K.P. Mawemona (P. Arch) sacap (7002), silia (7503)

PROJECT  
**PROPOSED BUSINESS EXPRESS LOUNGES AND SHOSHOLAZA MEYL RELOCATION FOR PRASA AT PIETERMARITZBURG STATION**

DRAWING TITLE  
**LV ROOM DETAILS**

DATE: August 2013  
 SCALES: as shown  
 DRAWN: TW

DRAWING No. s282.3-10  
 REVISION

ISSUED FOR APPROVAL	
ISSUED FOR INFORMATION	
ISSUED FOR SUBMISSION	
ISSUED FOR TENDER	
ISSUED FOR CONSTRUCTION	14.08.2013