

ELECTRICAL SERVICES
 1. ALL ELECTRICAL WORK TO BE DONE IN ACCORDANCE WITH THE SANS 10142-1:1996 STANDARD.
 2. ALL ELECTRICAL WORK TO BE DONE IN ACCORDANCE WITH THE SANS 10142-2:1996 STANDARD.
 3. ALL ELECTRICAL WORK TO BE DONE IN ACCORDANCE WITH THE SANS 10142-3:1996 STANDARD.
 4. ALL ELECTRICAL WORK TO BE DONE IN ACCORDANCE WITH THE SANS 10142-4:1996 STANDARD.
 5. ALL ELECTRICAL WORK TO BE DONE IN ACCORDANCE WITH THE SANS 10142-5:1996 STANDARD.

GRANTED
 1993-11-17
 ONLY THE OWNER MAY COPY THIS AS BUILT
 26-09-97 B. Knight

ENGINEERS DRAWINGS REQUIRED
 ALL DRAWINGS TO COMPLY WITH PART 112 AND 113 OF SABS 0400.

PROPOSED GARAGE AND ADDITIONS TO DWELLING ADDRESS 98 WILLOWVALE ROAD CADASTRAL LOT 253 BLOCK STELLA DURBAN FOR T. MILLS.

OWNER: T. MILLS

PROPOSED GARAGE AND ADDITIONS TO DWELLING ADDRESS 98 WILLOWVALE ROAD CADASTRAL LOT 253 BLOCK STELLA DURBAN FOR T. MILLS.

OWNER: T. MILLS

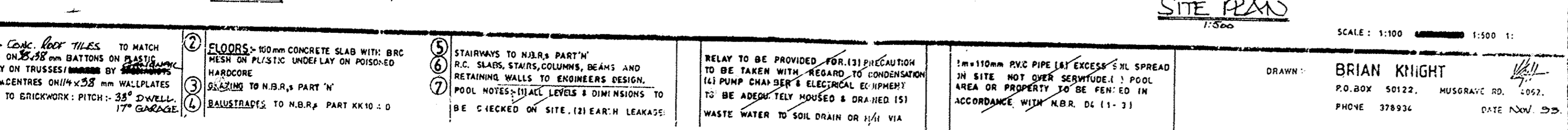
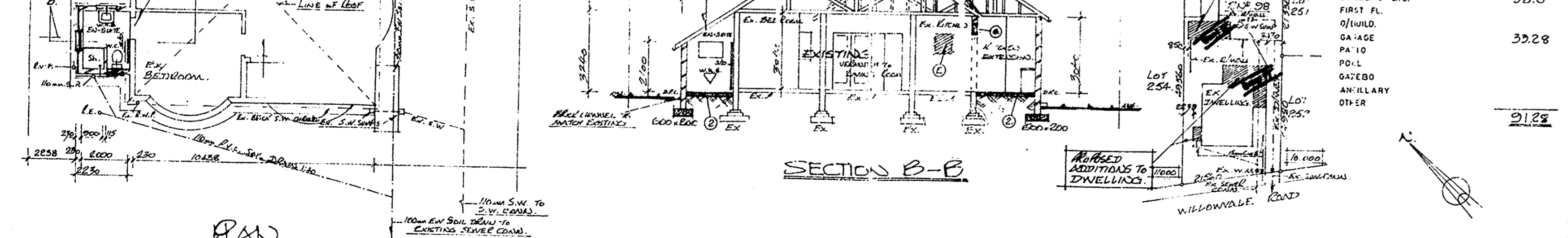
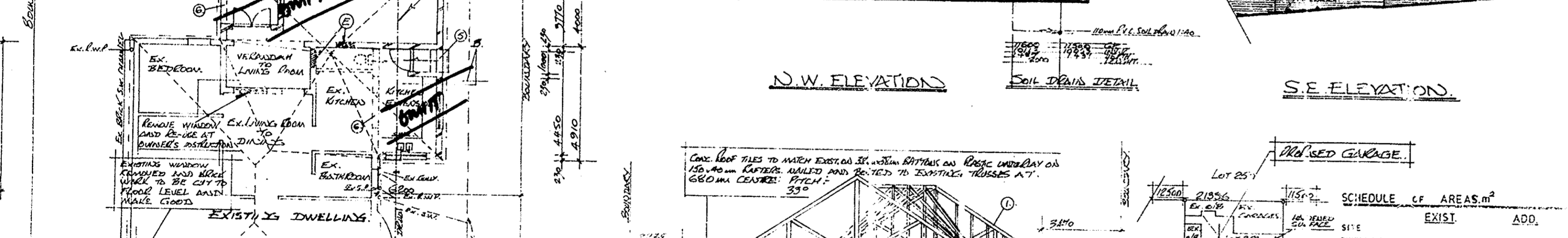
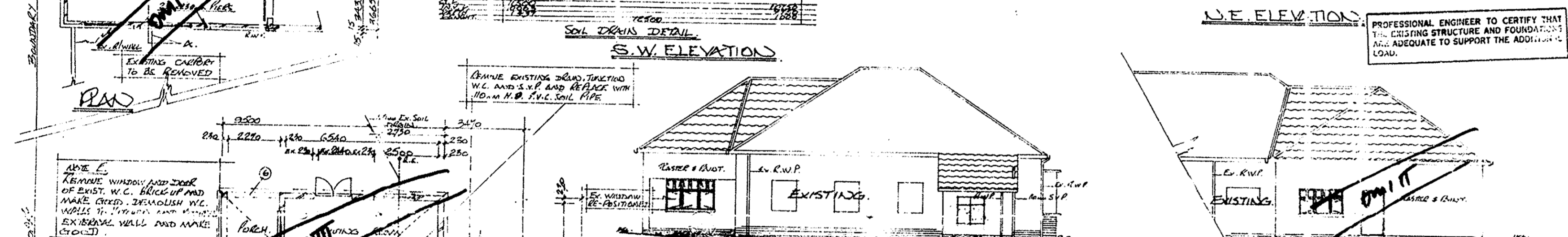
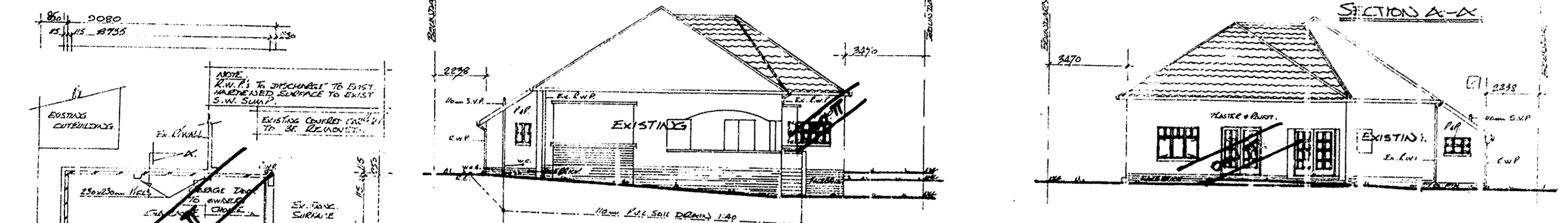
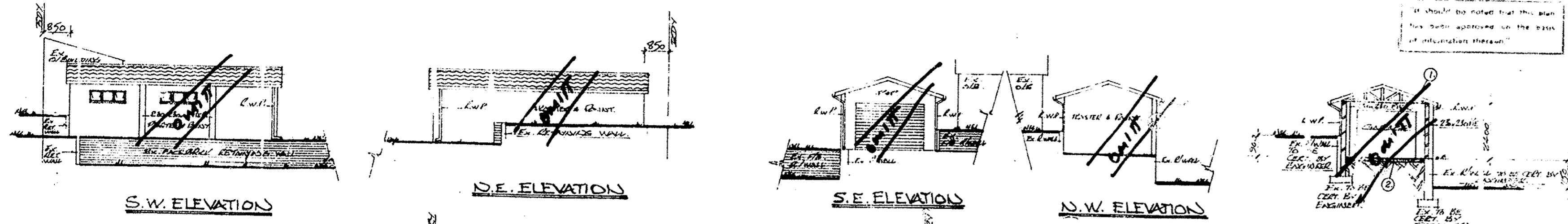

SCALE: 1:100

| NO. | DESCRIPTION |
|-----|--|
| 1 | ROOF: CONC. ROOF TILES TO MATCH EXISTING ON 25.38 mm BATTONS ON PLASTIC UNDERLAY ON TRUSSES/RAFTERS BY 680mm CENTRES ON 14 x 58 mm WALLPLATES SECURED TO BRICKWORK: PITCH: 33° DWELL, 17° GARAGE. |
| 2 | FLOORS: 100mm CONCRETE SLAB WITH: BRC MESH ON PLASTIC UNDERLAY ON POISONED HARDWARE. |
| 3 | STAIRWAYS TO N.B.R. PART 'N'. |
| 4 | STAIRWAYS TO N.B.R. PART 'N'. |
| 5 | RAILSTRADES TO N.B.R. PART KK10: 0 |
| 6 | STAIRWAYS TO N.B.R. PART 'N'. |
| 7 | POOL NOTES: (1) ALL LEVELS & DIMENSIONS TO BE CHECKED ON SITE. (2) EARLY LEAKAGE RELAY TO BE PROVIDED FOR (3) PRECAUTION TO BE TAKEN WITH REGARD TO CONDENSATION (4) PUMP CHAMBER & ELECTRICAL EQUIPMENT TO BE ADEQUATELY HOUSED & DRAINED (5) WASTE WATER TO SOIL DRAIN OR 1/4" VIA |
| 8 | 1=110mm PVC PIPE (AT EXCESS SWL SPREAD IN SITE NOT OVER SERVICE) POOL AREA OR PROPERTY TO BE FENCED IN ACCORDANCE WITH M.B.R. DC (11-7) |

DRAWN: BRIAN KNIGHT
 P.O. BOX 50122, MUSGRAVE RD, 4097.
 PHONE 378934 DATE Nov 93.