

TOWN PLANNING BRANCH
APPROVED
 DATE 11 OCT 1985
 Signature *[Signature]*

All UNFINISHED WORK Omitted - See "AS BUILT" PLAN

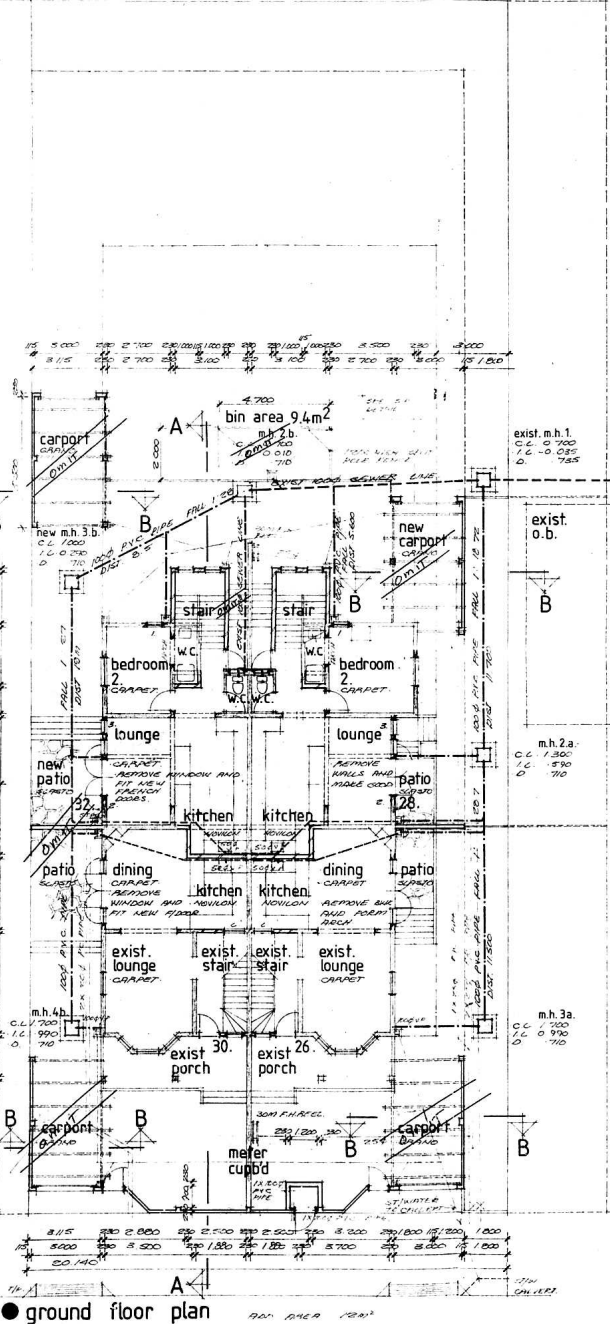

● ground floor plan

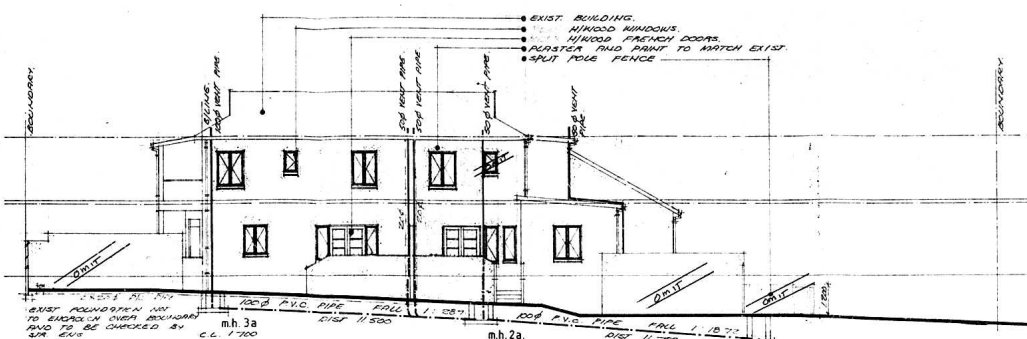

● south east elevation

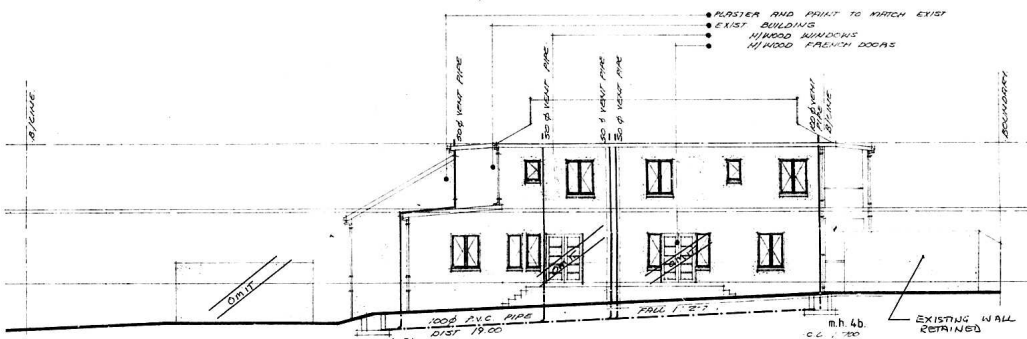

● north west elevation

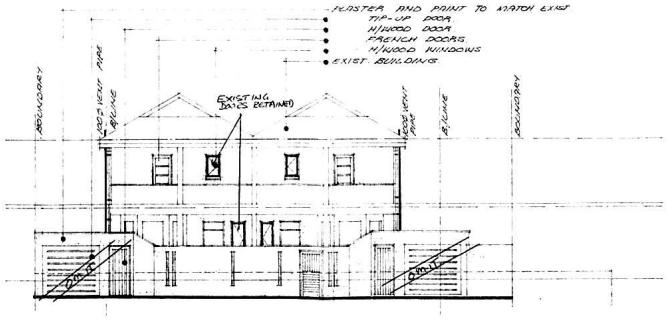

● south west elevation

notes:

- CONTRACTOR TO CHECK ALL LEVELS AND DIMENSIONS BEFORE ANY WORK IS PUT IN HAND
- TWO COURSES OF BRICKWORK TO BE REINFORCED WITH BRICE FORCE AT WALL HEAVE AND WINDOW SILL LEVELS
- ALL RC WORK TO STRUCTURAL ENGINEERS DETAIL
- KNOWLEDGE LEVELS TO CONFORM TO AREA OF EXISTING FOOTPATH

amendments:

- WINDOW TO BEDROOM 2
- SIDE LIGHT TO DOOR
- ADDITIONAL WINDOW TO LOUNGE
- WINDOW TO SOUTH EAST ELEVATION OMITTED AND NEW WINDOW HAS BEEN ADDED TO NORTH EAST ELEVATION TO BATH ROOM

proposed amendments to approved plan no 148/10/84 for mr. j. d. dold at 26-32 clark road durban