

EAST ELEVATION

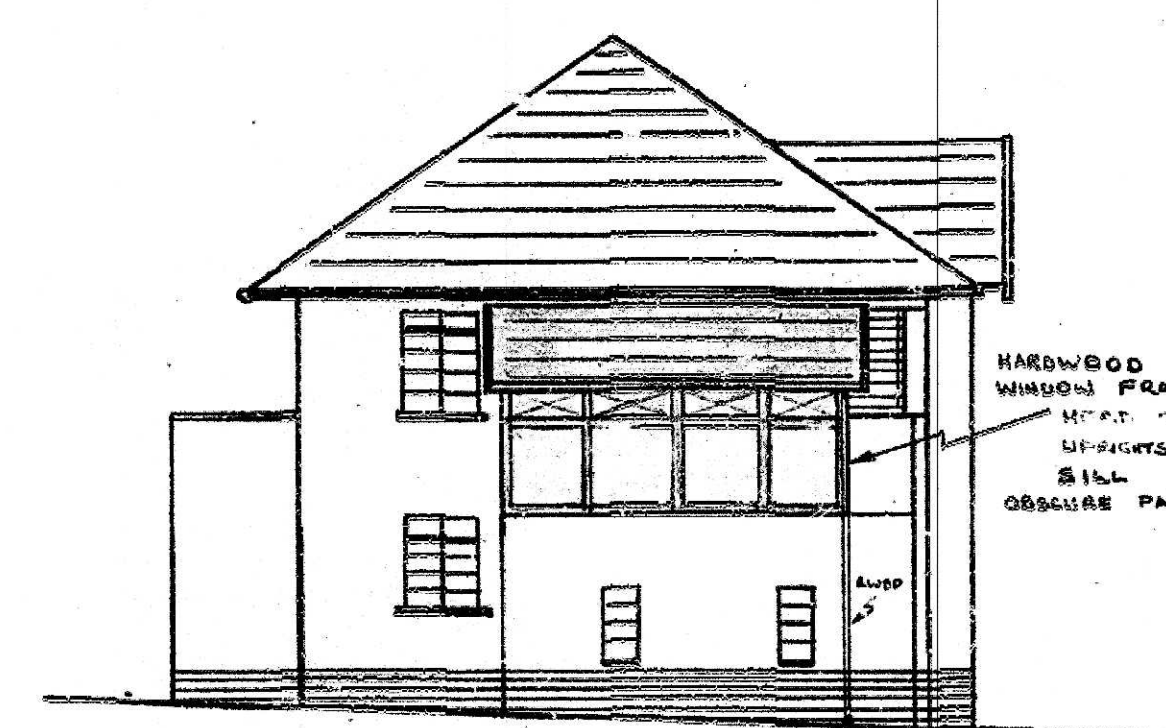

SOUTH ELEVATION  
SCALE 1:10

HARDWOOD WINDOW FRAME  
HEAD 100 x 75  
UPRIGHTS 100 x 75  
SILL 150 x 75  
OBSCURE PATTERN GLASS

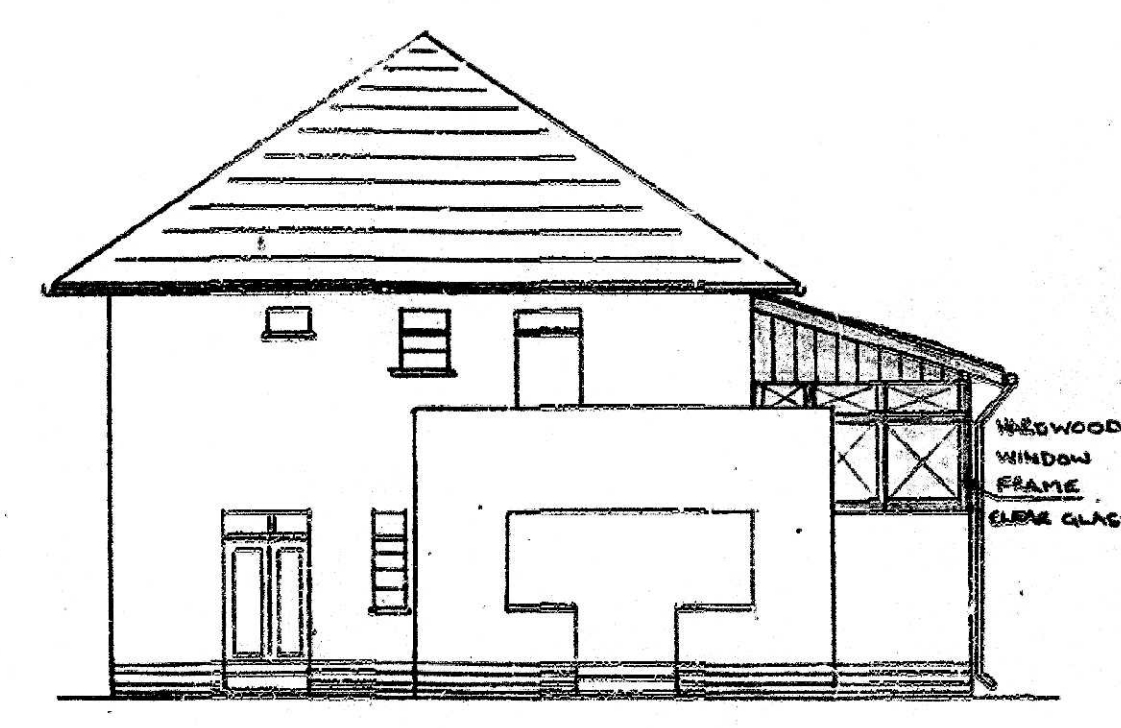

WEST ELEVATION

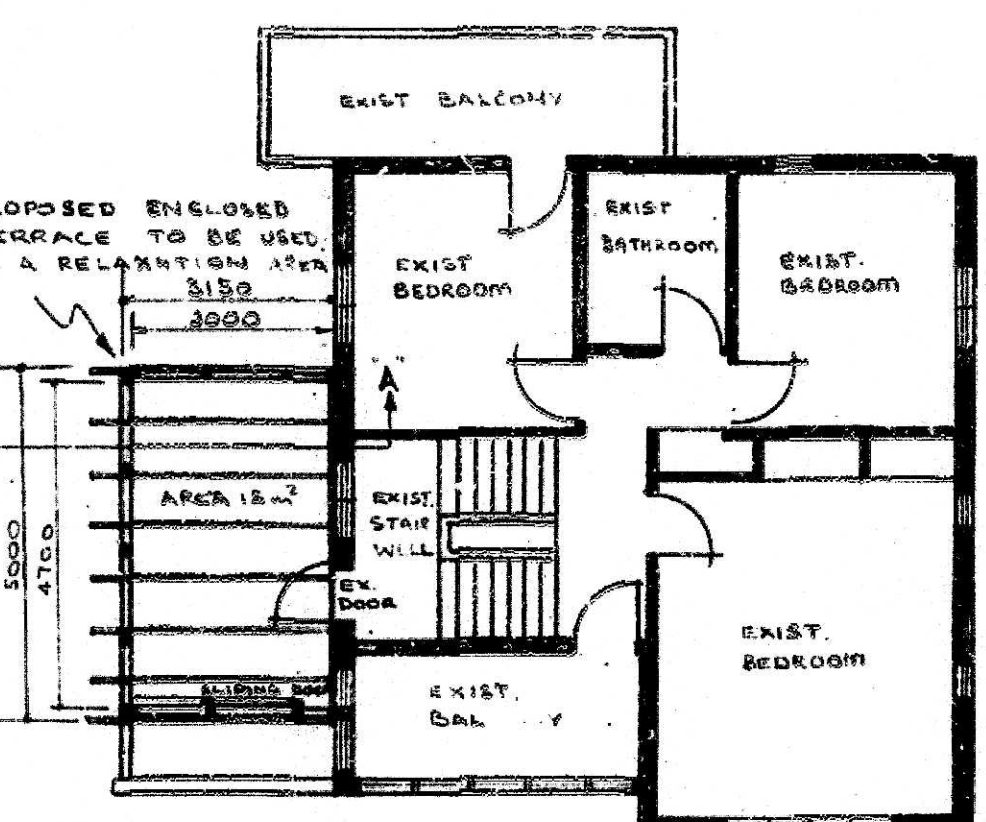

PLAN  
SCALE 1:100

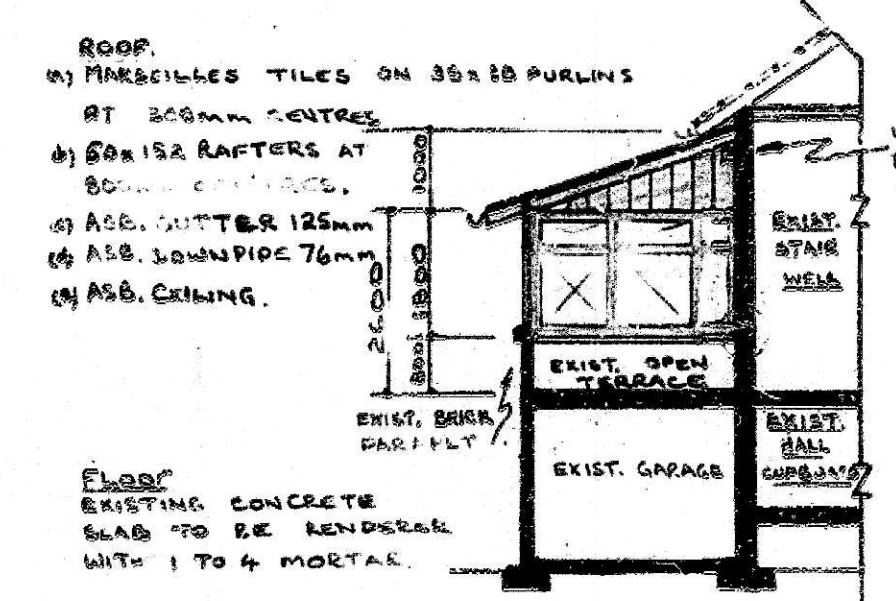

SECTION 'A-A'

ROOF:  
a) MARSEILLES TILES ON 35x35 PURLINS AT 300mm CENTRES  
b) 60x152 RAFTERS AT 800mm CENTRES  
c) ASS. BUTTER 125mm  
d) ASS. DOWNPIPE 76mm  
e) ASS. CEILING.

FLOOR:  
EXISTING CONCRETE SLAB TO BE RENDERED WITH 1 TO 4 MORTAR.

WALL PLATE 100x75 BOLTER TO THE EXISTING WALL AT 1000mm C/O.

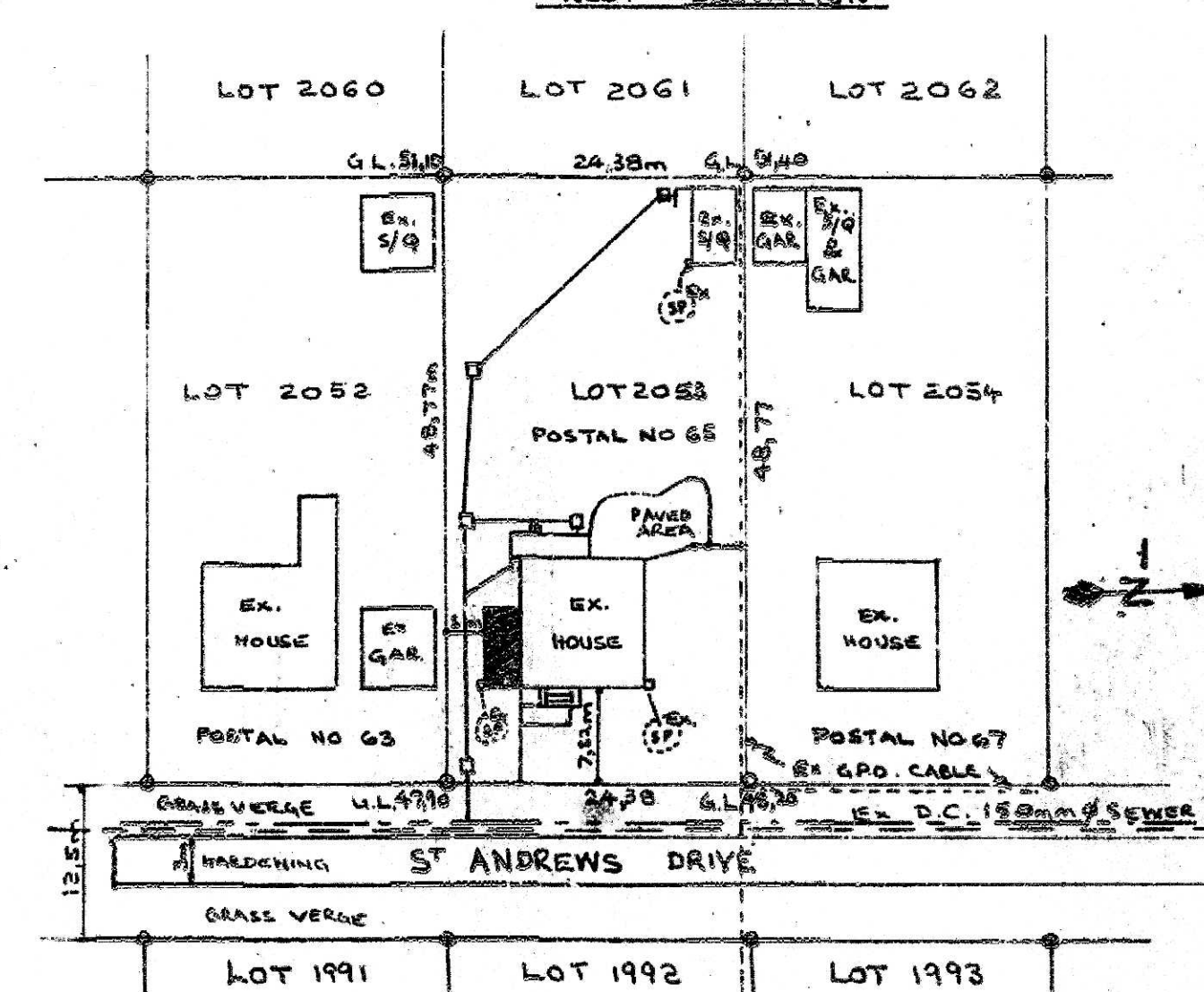

SITE PLAN  
LOT 2053 OF BL14 N°1547 VICTORIA COUNTY.  
SCALE 1-500

SHEET 1/1 COPY 2  
CITY OF DURBAN  
PLAN No. 625/6/76

APPROVED  
D. C. MACLEOD DATE 21 JUL 1976

CITY HEALTH DEPT., DURBAN  
PLANS SECTION  
RECEIVED  
29-6-1976  
REPORT No.  
APPROVED

IMPORTANT  
APPLICATION FOR REFUND OF PORTION OF BUILDING FEES ON ABANDONED PLANS MUST BE RECEIVED BY THE CITY ENGINEER'S DEPARTMENT BEFORE FOURTEEN (14) DAYS PRIOR TO THE EXPIRY DATE OF APPROVAL OF THIS PLAN.

DRAWN BY: P.S. WALLIS  
OWNER: P.S. WALLIS  
SIGNATURE: P.S. Wallis

PROPOSED ENCLOSING OF FIRST FLOOR TERRACE AT 65 ST ANDREWS DRIVE, DURBAN NORTH

JUNE 1976

