

PROPOSED RESIDENCE
FOR
MR. N. MEYEROWITZ

Rate N°

Scale 1" = 8' feet

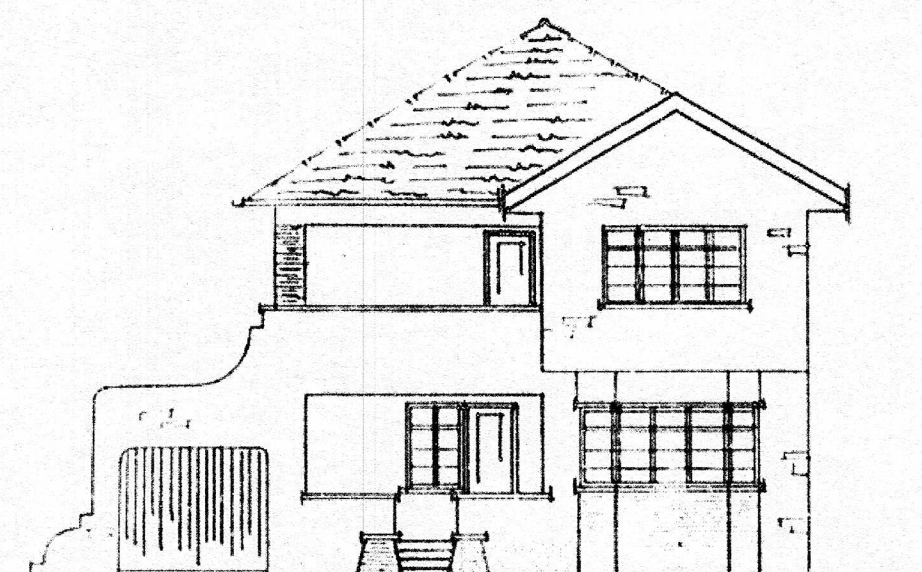

FRONT ELEVATION

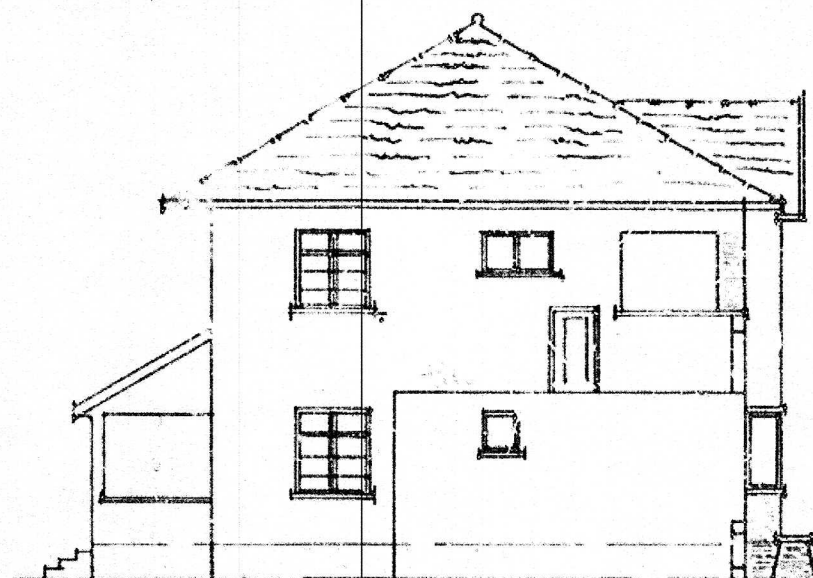

SOUTH ELEVATION

ROADS & DRAINAGE SECTION
Shows to all floor and foundation levels being in conformity with existing road works and as stated hereunder.
DATE: _____
R.B. Attention is drawn to Section 41 (1) of the Building By-Laws, which require any drain, bench, sewer, or pipe abutting on a street, or in its proximity therein to conform to the "final level" of such street.

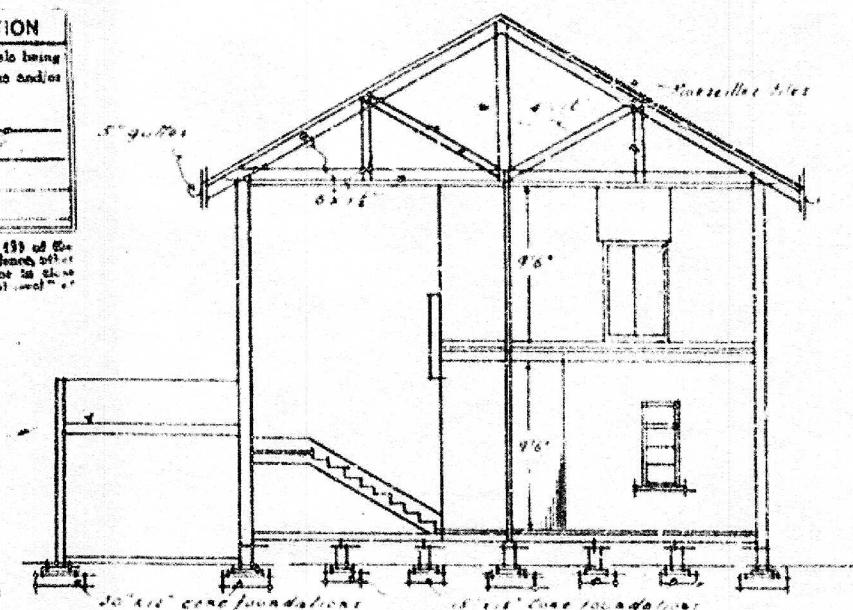

SECTION A.A.

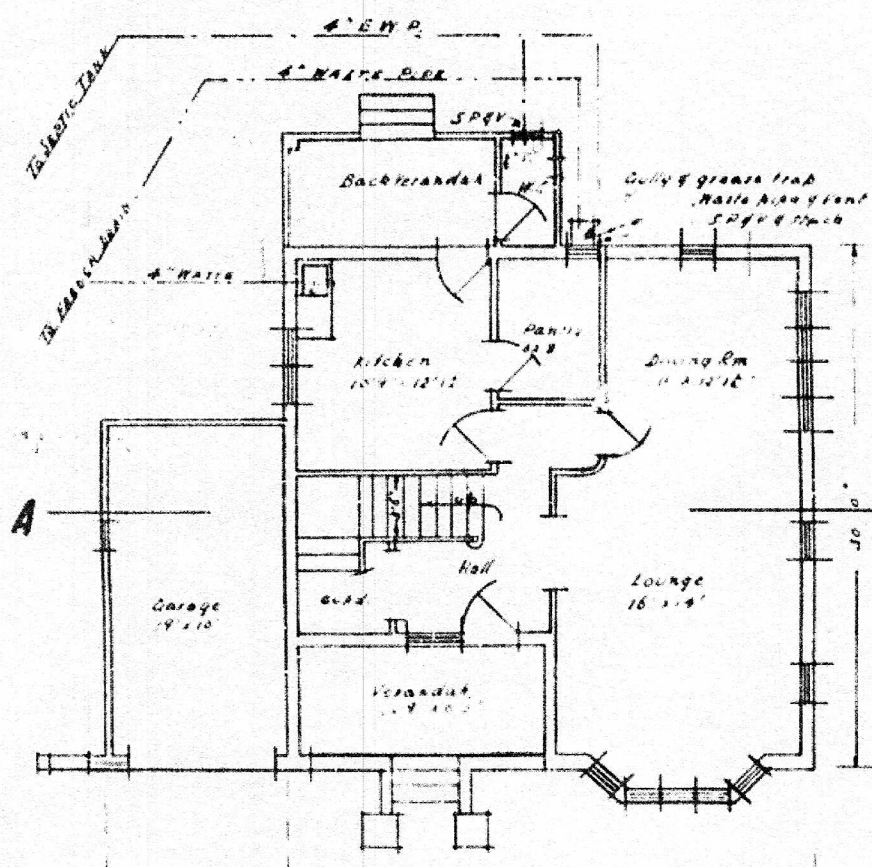

GROUND FLOOR PLAN

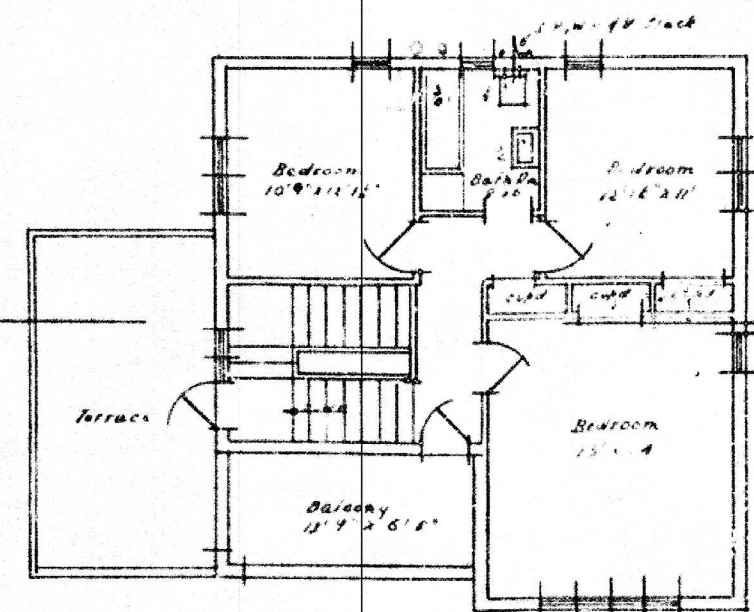

FIRST FLOOR PLAN

SEWERAGE SECTION
J.C. Deane
Case 13.1.10
FLOOR TO PEAK
No. 1-1-0
DURBAN

Grease trap required

WATER ENGINEERS' DEPT.
C. W. I. E.
J. C. Deane

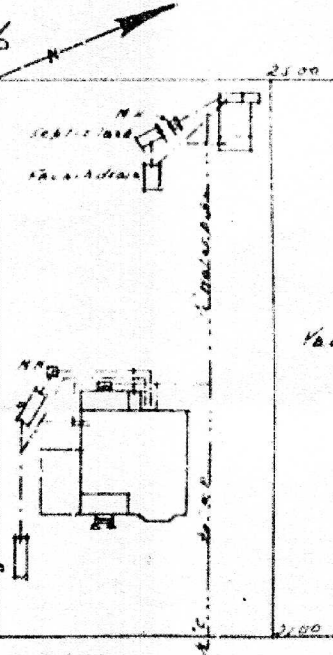

BLOCK PLAN
of Lot 2053 of Lot 19 N° 1587
DURBAN NORTH
Scale 1" = 40'

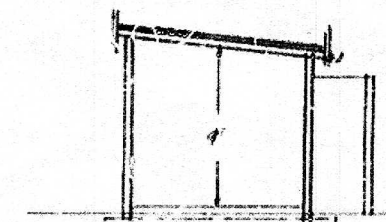

SECTION B.B.

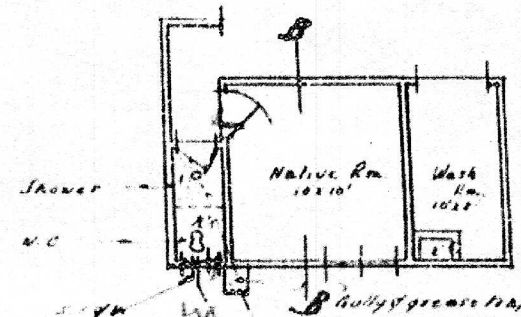

PLAN OF OUTBUILDINGS

RESIDENCE FOR MR. N. MEYEROWITZ	
ARCH. DESIGNS	HUBERT BONIFELI
ARCHITECT	J. C. DEANE
APPROVED BY	DATE 25.12.15
DWG. N° 440	