

Ex. of D. *...*

GENERAL PLAN No. C.18.

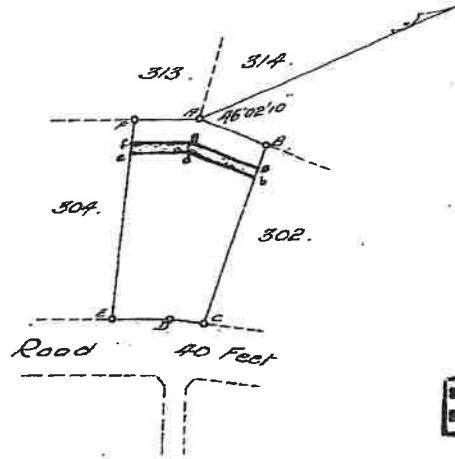

BEACONS
 REPLACED/RELOCATED
 VIDE S.S. No.
 1513/1922

S

HOW LOT.....303.....
 Amanzimtoti.....TOWNSHIP
 Oct. 1917.

SIDES	ANGLES
AB. 50.00	A. 156° 52' 50"
BC. 136.48	B. 93° 47' 20"
CD. 23.36	C. 102° 53' 50"
DE. 40.00	D. 185° 25' 20"
EF. 145.75	E. 84° 29' 40"
FA. 45.00	F. 96° 51' 00"

THIS diagram is annexed to
 Transfer Deed No. 5711/1921
 dated 13. 11. 21
 (Sgd) H. Francis
 Registrar of Deeds,
 Natal.

Y	CO-ORDINATES	X

Reg. Div.
 ET

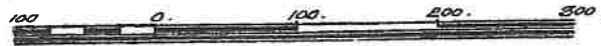

SCALE OF FEET

The above Diagram lettered ABCDEF
 represents $\frac{1}{4}$ Acres, Roads 152 Perches of land
 known as Amanzimtoti, Lot No. 303 of Sub A of Umhazi
 situated in the County of Durban, Province of Natal,
 Bounded as indicated above.

Surveyed by me,
 E. T. 18. 1928
 J. T. Chelvin 8304
 Government Land Surveyor,
 May 1928.
Unal 28

23