

Approved

A. J. Bongaars
 Surveyor General.
 - 6 - 8 - 1936

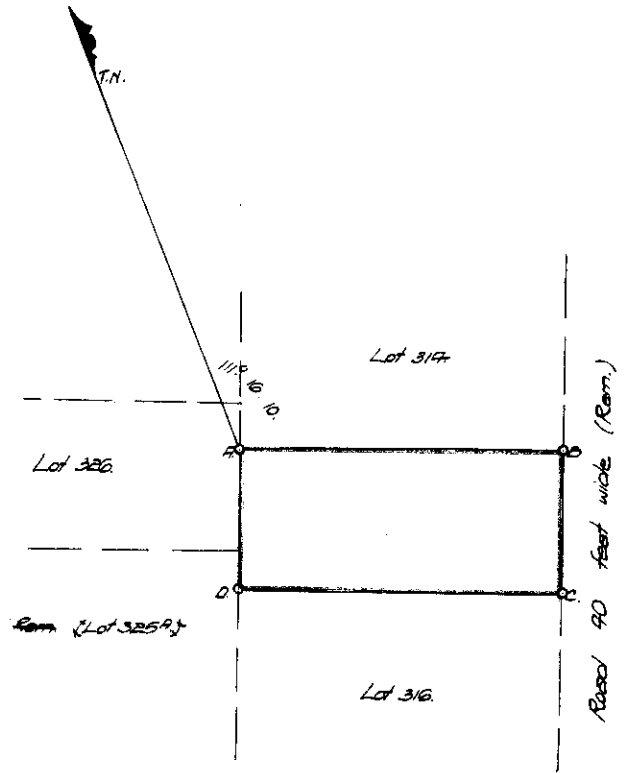

NOW LOT 1814 DURBAN NORTH

Reg. Div.
 FU

Sides.		Angles.	
AB.	70.00	A.	90.0.0
BC.	73.00	B.	90.0.0
CD.	170.00	C.	90.0.0
DA.	73.00	D.	90.0.0



SCALE OF FEET

The figure A.B.C.D. Represents 1 ¹⁰⁰⁰/₁₆₇₆₆ 5.50 perches Square Feet
 of land called Lot 315 of Lot 14 No 1597.
 situate in the ^{City of Durban} County of Victoria. Province of Natal.

Surveyed in December 1936, by me
Alfred Bongaars
 Land Surveyor

This diagram is annexed to deed of Transfer No. 4859/36 Dated 30.11.36.	Original diagram is annexed to Deed of Grant No. 1597 Dated 27th August 1897. Lt. Sub. Vol. 36 Fol. 27 Plan A12 SR12203A Survey records S.V. 829/92
---	--

(1597) P.V. Vorster.
 Registrar Deeds
 F.U.