

- GENERAL**
1. ALL WORK TO COMPLY WITH N.B.R. AND STANDARD ACTS SANS 10400
  2. ALL DIMENSIONS AND LEVELS TO BE CHECKED
  3. SAFETY GLASS TO BE USED WITHIN 300MM OF FFL
  4. BALUSTRADES AND HANDRAILS TO BE SANS 10400
  5. STAIRWAYS TO BE SANS 10400
  - ALL CLAZING TO COMPLY WITH PART SANS 10400
1. FRESH AIR TO BE SUPPLIED AT A RATE OF 7.51 PER SEC. PER PERSON
  2. AIR TO BE UNIFORMLY DISTRIBUTED THRU' HABITABLE AREAS  
VELOCITY MAX. 0.5m/s, MIN 0.2m/s
  3. ALL ROOMS TO HAVE 10% NATURAL LIGHT  
ALL PASSAGES, TOILETS AND KITCHENS TO HAVE MIN 160 LUX.  
ENG. DETAIL

- FIRE**
2. THE FGG TO COMPLY WITH SANS 10400 PART T
- |                            |             |
|----------------------------|-------------|
| <b>FIRE STABILITY</b>      | <b>4.7</b>  |
| <b>INTERNAL PARTITIONS</b> | <b>4.9</b>  |
| <b>SUSPENDED CEILINGS</b>  | <b>4.13</b> |
| <b>FLOOR COVERINGS</b>     | <b>4.14</b> |
- WATER RETICULATION FOR**
- |                                  |             |
|----------------------------------|-------------|
| <b>FIRE FIGHTING EQUIPMENT</b>   | <b>4.33</b> |
| <b>HOSE REELS</b>                | <b>4.34</b> |
| <b>FIRE HYDRANTS</b>             | <b>4.35</b> |
| <b>FIRE EXTINGUISHERS</b>        | <b>4.37</b> |
| <b>A/C + VENTILATION SYSTEMS</b> | <b>4.43</b> |
3. SERVICE DUCTS TO BE FIRE STOPPED AT EACH LEVEL

REVISION	DESCRIPTION	DATE



**south west elevation**

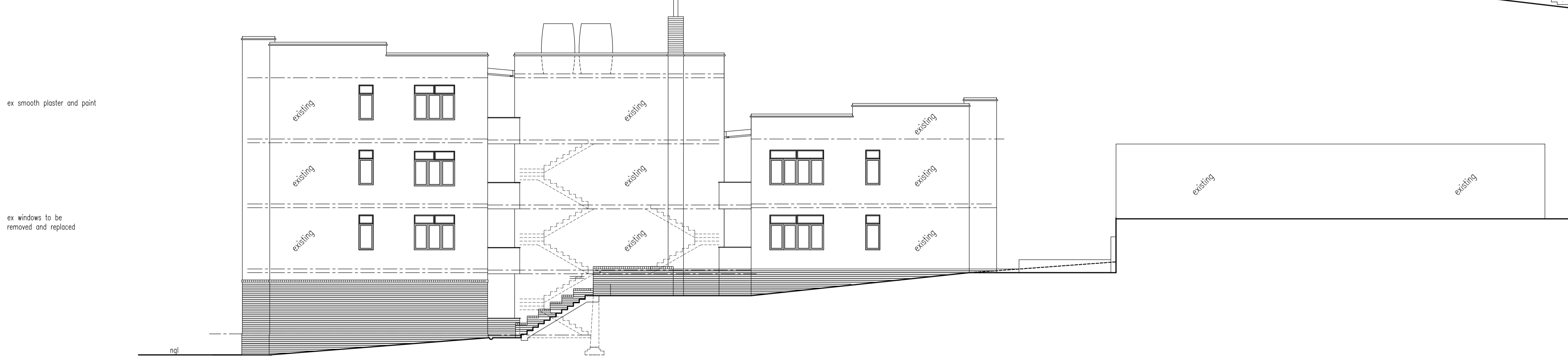

**north east elevation**



**north west elevation**



**south east elevaion**

sheet 4/4

CONSULTANTS		DRAWN	CHECKED
PROJECT ARCHITECT	NATHAN FRANCIS	N.FRANCIS	<i>Francis</i>
CIVIL			
STRUCTURAL			
OWNER			

ARCHITECTURAL **francis**  
architect & interiors  
nathan francis  
st0061

079 0379821  
francisarchitects@gmail.com

po box 30  
pinetown  
3600

PROJECT

**PROPOSED ALTERATIONS TO EXISTING RESIDENTIAL BLOCK ON ERF 5138 DURBAN AT 208 LENA AHRENS ROAD, BULWER FOR MFR KHAN FAMILT TRUST**

DRAWING TITLE  
**elevations**

DATE	SCALE	REVISION
07-05-2013	1:100	0

DRAWING NO. **G-208 LA**