

STRIP ROOF SHEETING AND
MAKE GOOD EXISTING ROOF STRUCTURE WHERE NECESSARY
NEW CHROMADEK SHEETING AND INSULATION

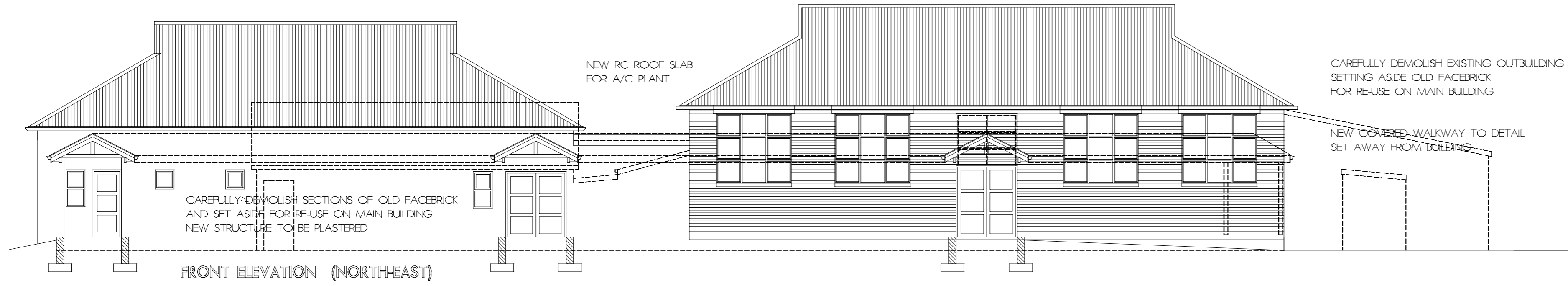

FRONT ELEVATION (NORTH-EAST)

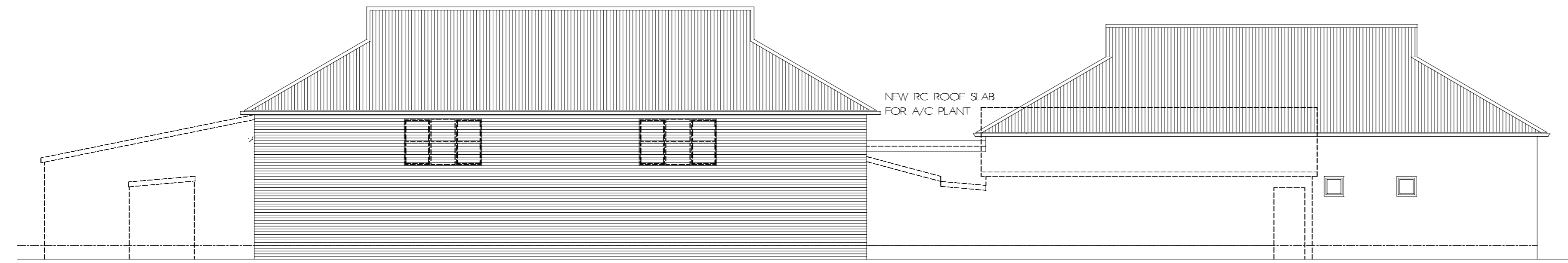

BACK ELEVATION (SOUTH-WEST)

STRIP ROOF SHEETING AND
MAKE GOOD EXISTING ROOF STRUCTURE WHERE NECESSARY

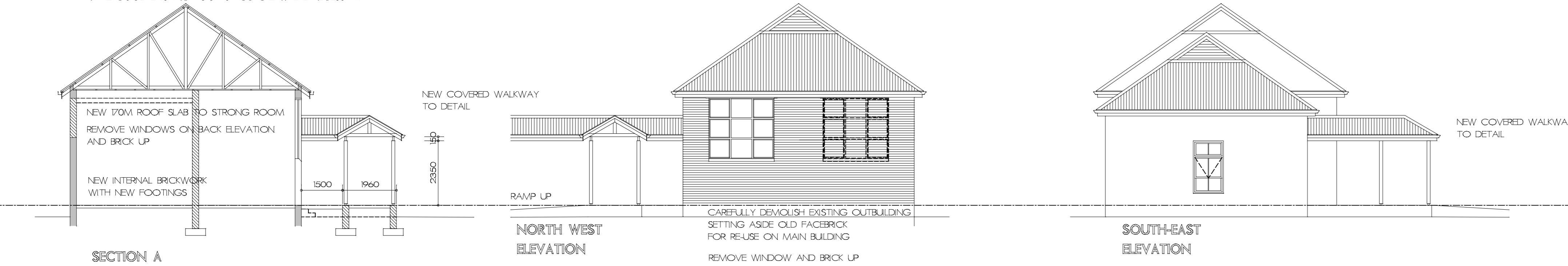

SECTION A

NORTH WEST ELEVATION

SOUTH-EAST ELEVATION

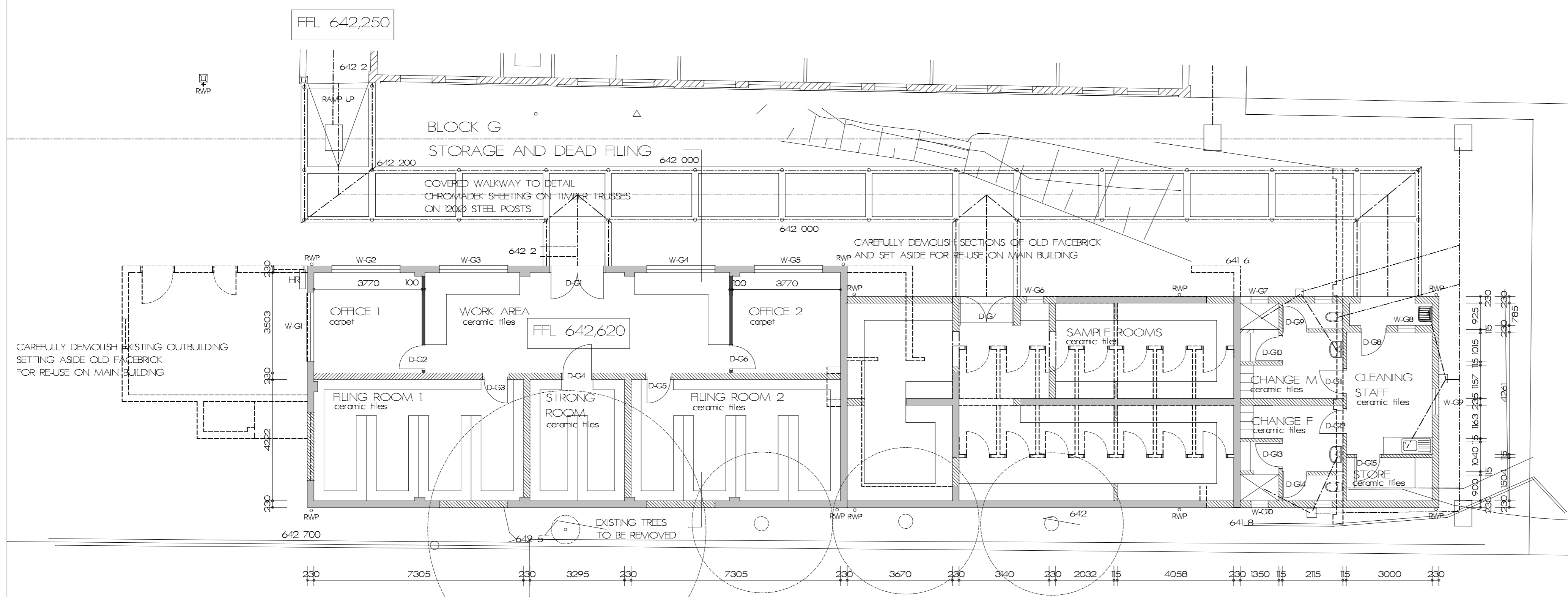

Required Dept. of Health Signatures

FACILITY MANAGER

DISTRICT MANAGER

AREA MANAGER

NO : DATE : BY : DESCRIPTION :

REVISIONS:

Checked by Consultant Name

signature date

Consultant

Architect
GRICE BELLARS, Architects
211 Hoosen Haffjee St. PMB
033 394 1785

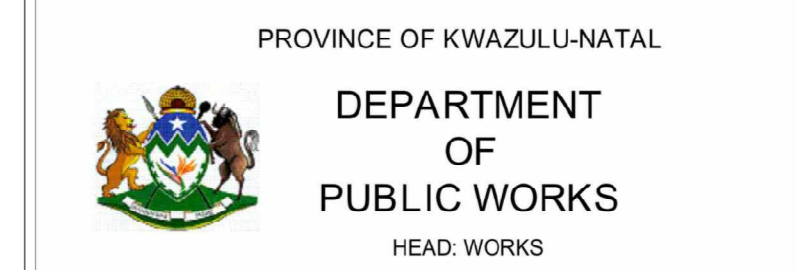

Project
CONVERSION OF BOYS MODEL SCHOOL TO OFFICES FOR DEPT. OF HEALTH

Drawing Title
**WORKING DRAWING
GROUND FLOOR PLAN - BLOCK G**

Scale 1:100 Date DEC 2012 Drawn NCG

Consultant Drawing Number BM-WD-05 Revision

DOW Drawing Number WIMS NO 052393/ Revision

Stamped by Plans Approval Committee