

S.G. No.
1806/2010
Approved
[Signature]
for Surveyor-General
2010.06.10

Sheet 2 of 2

CERTIFIED COPY FOR REGISTRATION
FOR SURVEYOR-GENERAL
DATE 1.0 JUN 2010

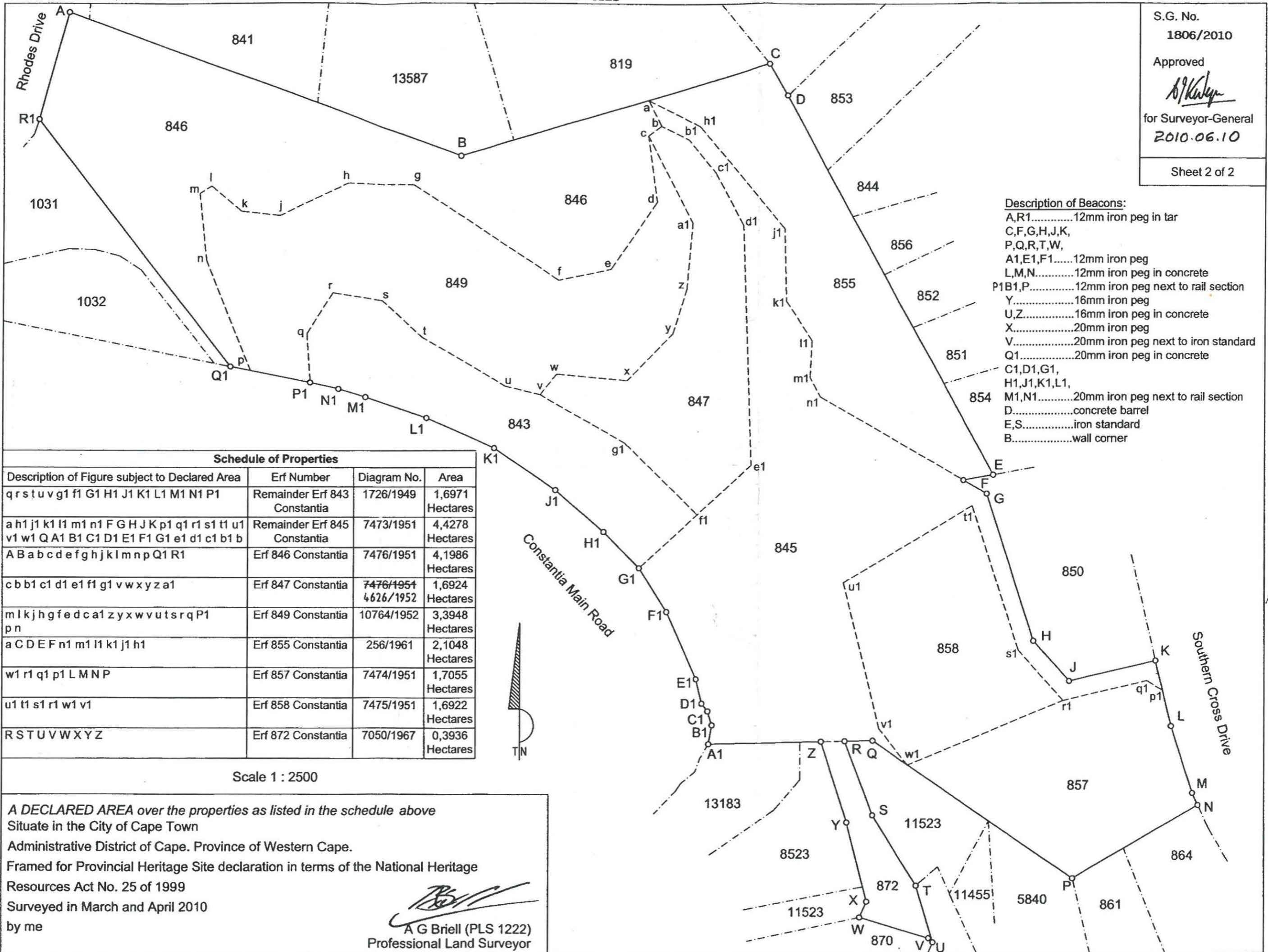

Description of Beacons:
 A,R1.....12mm iron peg in tar
 C,F,G,H,J,K,
 P,Q,R,T,W,
 A1,E1,F1.....12mm iron peg
 L,M,N.....12mm iron peg in concrete
 P1B1,P.....12mm iron peg next to rail section
 Y.....16mm iron peg
 U,Z.....16mm iron peg in concrete
 X.....20mm iron peg
 V.....20mm iron peg next to iron standard
 Q1.....20mm iron peg in concrete
 C1,D1,G1,
 H1,J1,K1,L1,
 M1,N1.....20mm iron peg next to rail section
 D.....concrete barrel
 E,S.....iron standard
 B.....wall corner

Schedule of Properties

Description of Figure subject to Declared Area	Erf Number	Diagram No.	Area
q r s t u v g l f l G1 H1 J1 K1 L1 M1 N1 P1	Remainder Erf 843 Constantia	1726/1949	1,6971 Hectares
a h1 j1 k1 l1 m1 n1 F G H J K p1 q1 r1 s1 t1 u1 v1 w1 Q A1 B1 C1 D1 E1 F1 G1 e1 d1 c1 b1 b	Remainder Erf 845 Constantia	7473/1951	4,4278 Hectares
A B a b c d e f g h j k l m n p Q1 R1	Erf 846 Constantia	7476/1951	4,1986 Hectares
c b b1 c1 d1 e1 f1 g1 v w x y z a1	Erf 847 Constantia	7476/1951 4626/1952	1,6924 Hectares
m l k j h g f e d c a1 z y x w v u t s r q P1 p n	Erf 849 Constantia	10764/1952	3,3948 Hectares
a C D E F n1 m1 l1 k1 j1 h1	Erf 855 Constantia	256/1961	2,1048 Hectares
w1 r1 q1 p1 L M N P	Erf 857 Constantia	7474/1951	1,7055 Hectares
u1 t1 s1 r1 w1 v1	Erf 858 Constantia	7475/1951	1,6922 Hectares
R S T U V W X Y Z	Erf 872 Constantia	7050/1967	0,3936 Hectares

Scale 1 : 2500

A DECLARED AREA over the properties as listed in the schedule above
 Situate in the City of Cape Town
 Administrative District of Cape. Province of Western Cape.
 Framed for Provincial Heritage Site declaration in terms of the National Heritage
 Resources Act No. 25 of 1999
 Surveyed in March and April 2010
 by me
[Signature]
 A G Briell (PLS 1222)
 Professional Land Surveyor