

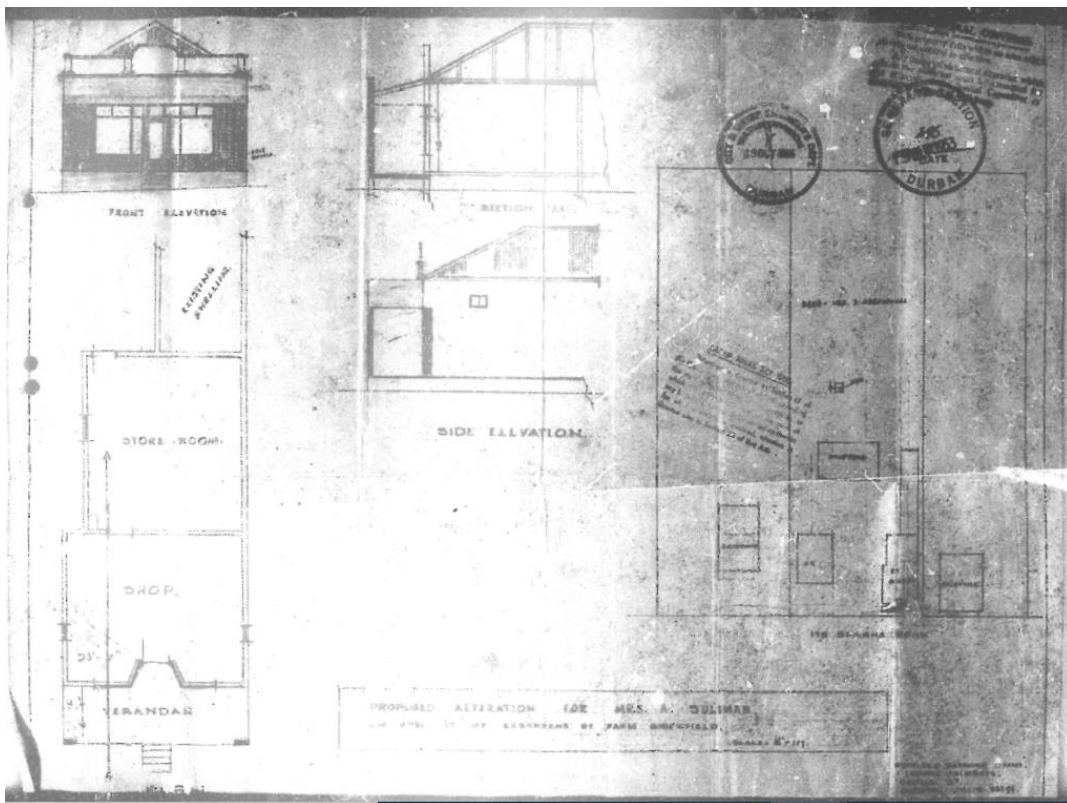

Context of 179 Moses Kotane Road. The building is to be demolished to enable a McDonald's Drive through to be constructed.



The original plans for the shop at 179 Moses Kotane Road. The date and the author are illegible.



The aerial view from the north indicates a mixed use setting.

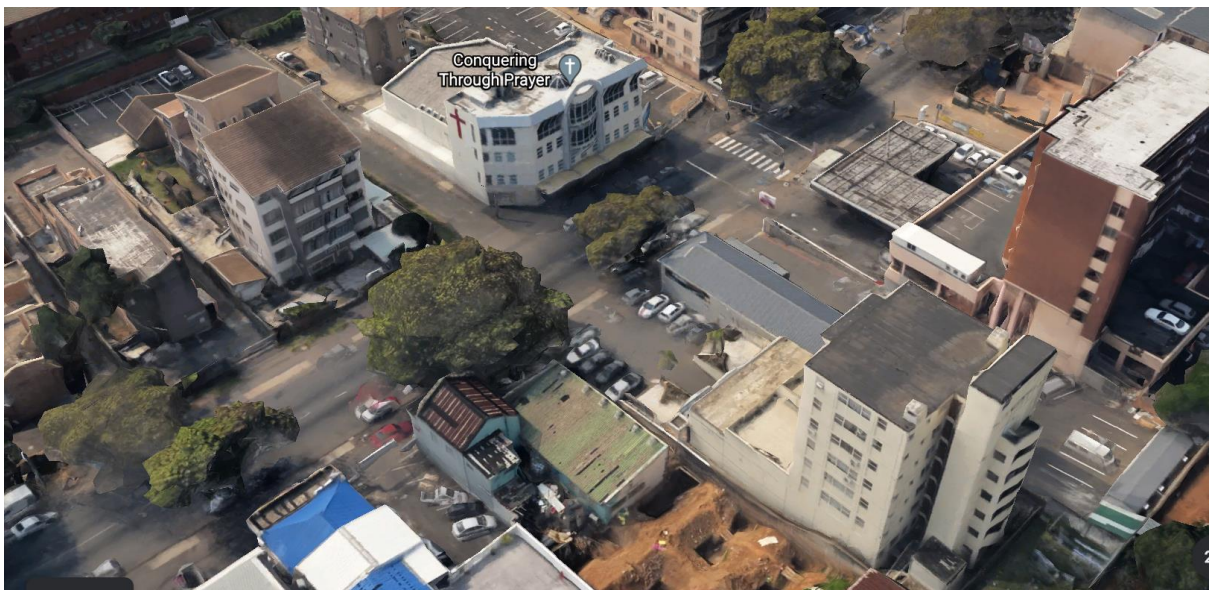

The view from the south.



Context and scale of the neighbouring buildings

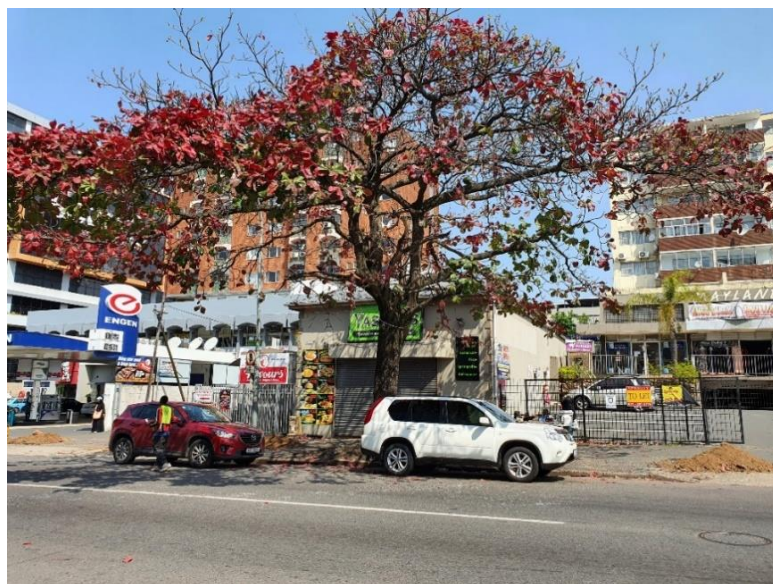

Residential scale of shop.



The original veranda has been bricked in, quoining added and the recessed entrance replaced with a roller shutter door.



A prefab building has been added to the east side of the shop



South elevation. Nothing of the original building can be determined.