

- (A) Dulux wallguard, colour code: 00N72/000 - light grey
- (B) Dulux wallguard, colour code: 00N63/000 - medium grey
- (C) Dulux wallguard, colour code: 00N61/000 - dark grey
- Dulux wallguard white paint, product code: D1660734 (on all window plaster bands, columns)
- handrails & balustrades: (to be confirmed)

ALL PAINTING TO BE AS PER 'DULUX' SPECIFICATION AND APPLICATION MANUAL

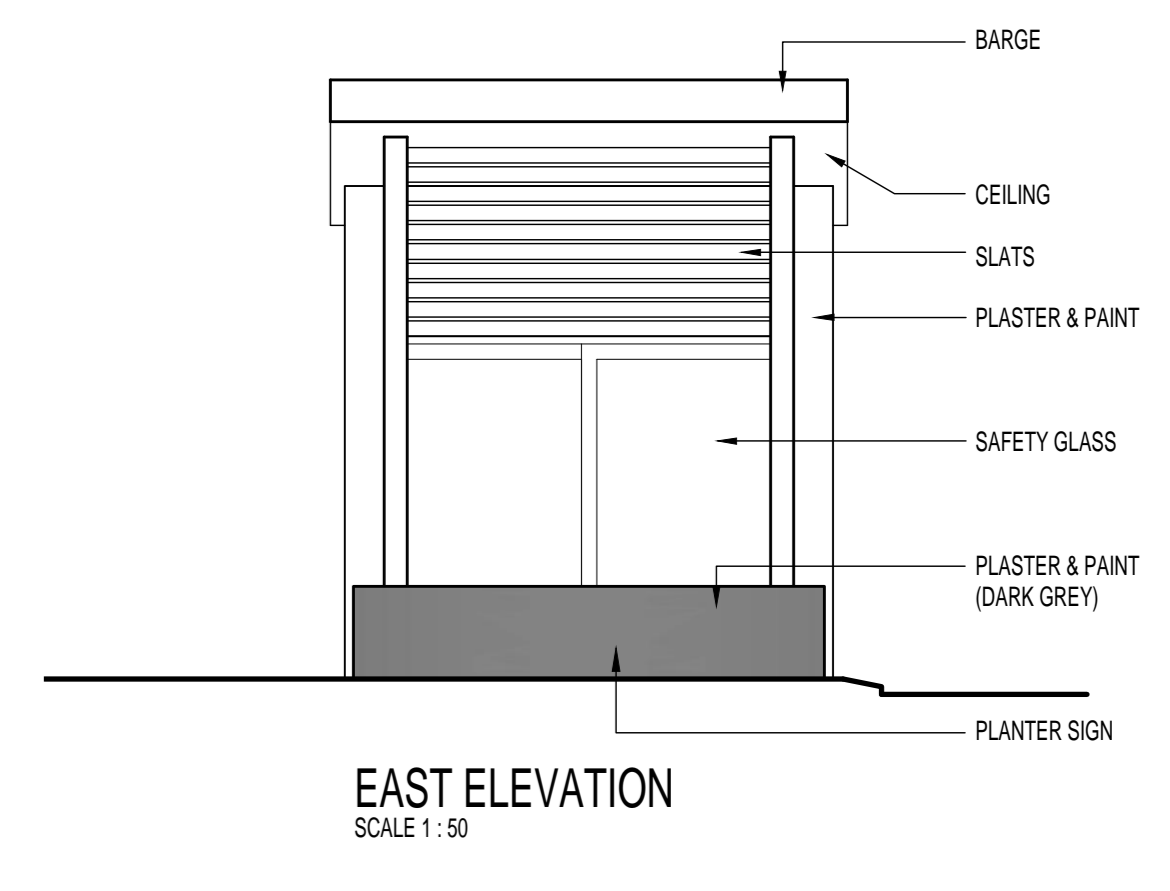
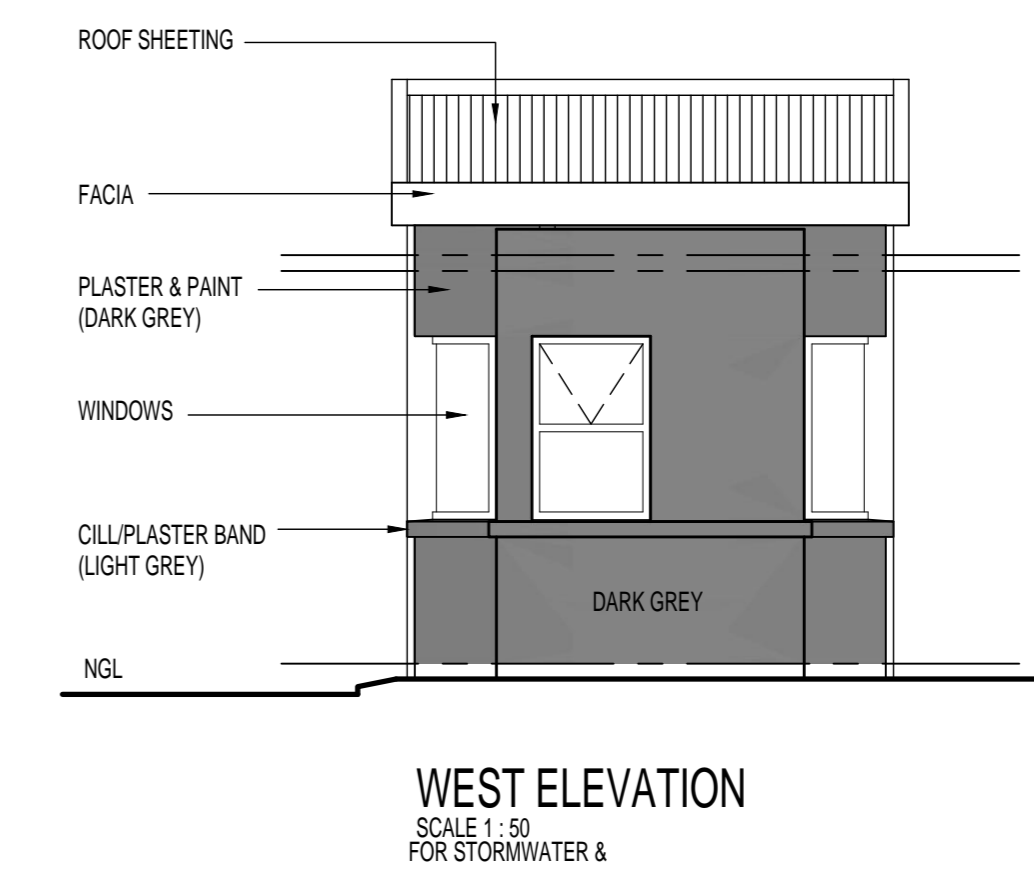

GMS COLUMNS TO STRUCTURAL ENGINEERS DETAILS. ALL STEEL TO PREPARED AND PREWELDED PRIOR TO BEING HOT DIP GALVANISED. ALL STEEL TO BE PREPARED AND PAINTED USING HES TRANSNET SPECIFICATION FOR STEEL.

WALL - PREPARE, PRIME AND PAINT WITH MIN 2 FINISHING COATS DULUX 100% ACRYLIC PVA COLOUR - WHITE PICKETS, B4-E3-3 AS PER PLASCON.

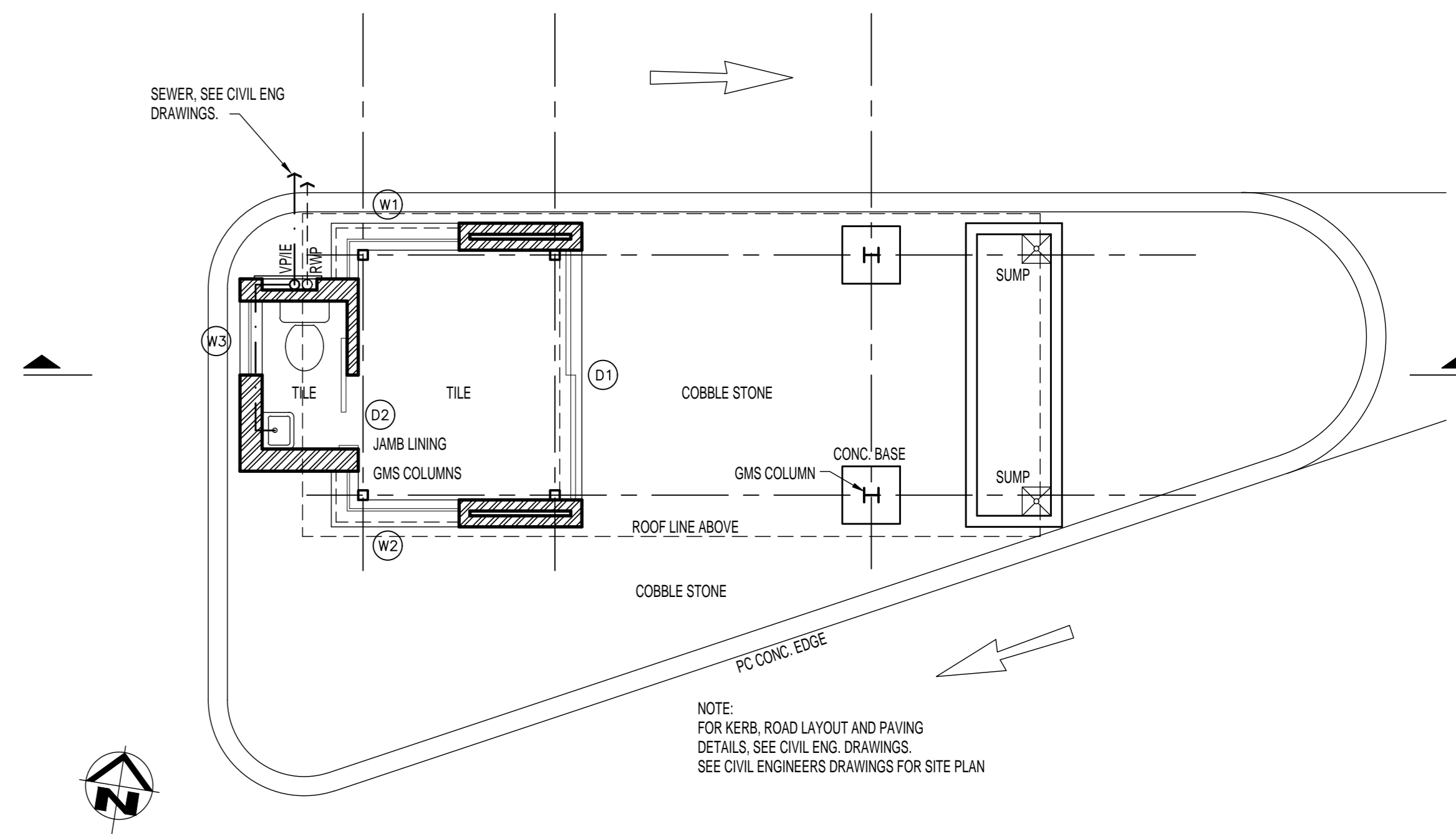
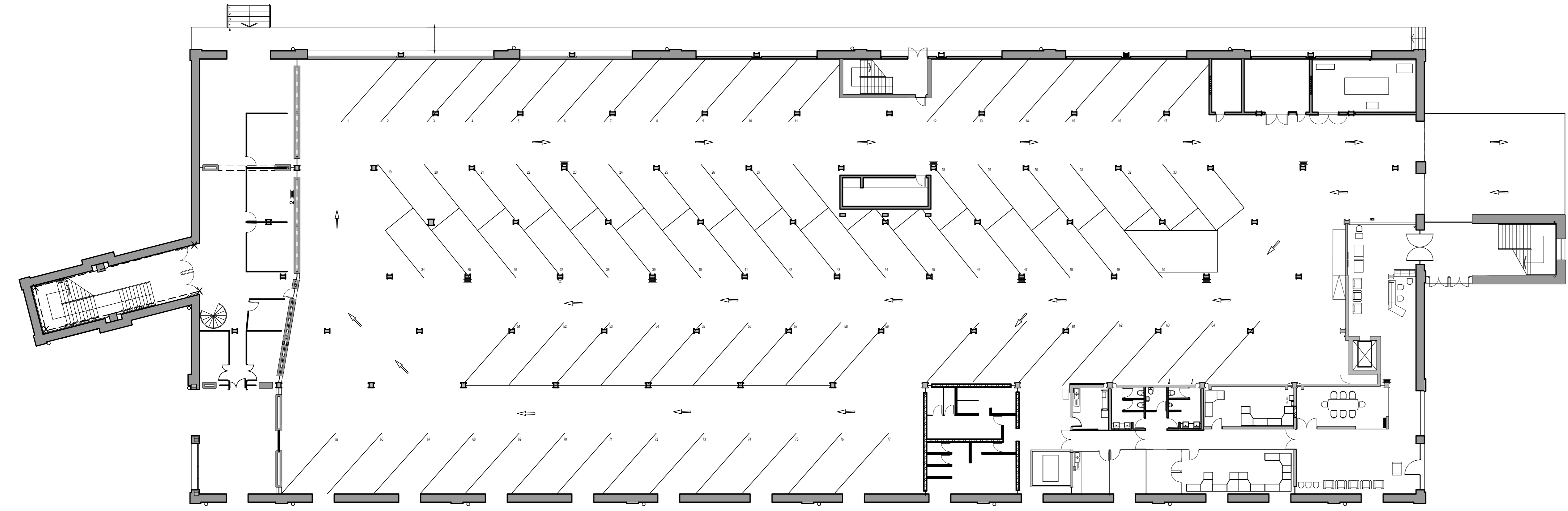

- NOTES**
- DO NOT SCALE DRAWING - ONLY DIMENSIONS SHOWN TO BE USED.
 - THE CONTRACTOR SHALL VERIFY ALL CONDITIONS, DIMENSIONS AND LEVELS ON THE SITE AND NOTIFY THE NEG SUPERVISOR OF ANY VARIATIONS BEFORE CONSTRUCTION.

DRAWING NO.	REFERENCE
2088053-0-000-M-LA	MECHANICAL LAYOUT
2088053-0-000-C-LA	CIVIL LAYOUT

REFERENCE DRAWINGS	1	2	3	4	5	6	7	8

CADASTRAL DESCRIPTION
Erf 10031, Port of Durban.
ADDRESS:
237 MAHATMA GANDHI ROAD
DURBAN

NO.	DESCRIPTION	BY	CHKD	APPD	DATE
01	ISSUED FOR AMAFA APPROVAL	AN	ID	CO	04/12/2019

CONTRACTOR / CONSULTANT				TRANSNET CAPITAL PROJECTS			
TITLE	NAME	SIGN	DATE	TITLE	NAME	SIGN	DATE

OPERATING DIVISIONS											
TITLE	NAME	SIGN	DATE	TITLE	NAME	SIGN	DATE	TITLE	NAME	SIGN	DATE

TRANSNET
TRANSNET CAPITAL PROJECTS
237 MAHATMA GANDHI ROAD
DURBAN
P.O. BOX 3193, DURBAN
TEL: 031 951 1696
FAX: 031 956 70915

PORT OF DURBAN
QUEENS WAREHOUSE
REFURBISHMENT TO EXISTING OFFICES
EXTERNAL PAINTING

PROJECT NUMBER	CD	FBS	DIS	TYPE	DRAWING NO.	SHEET	REV	ID
A020808053	6	1	0	A	1101010101010	A	1	