

Floor Plan
Scale 1 : 100

LIGHTING LAYOUT

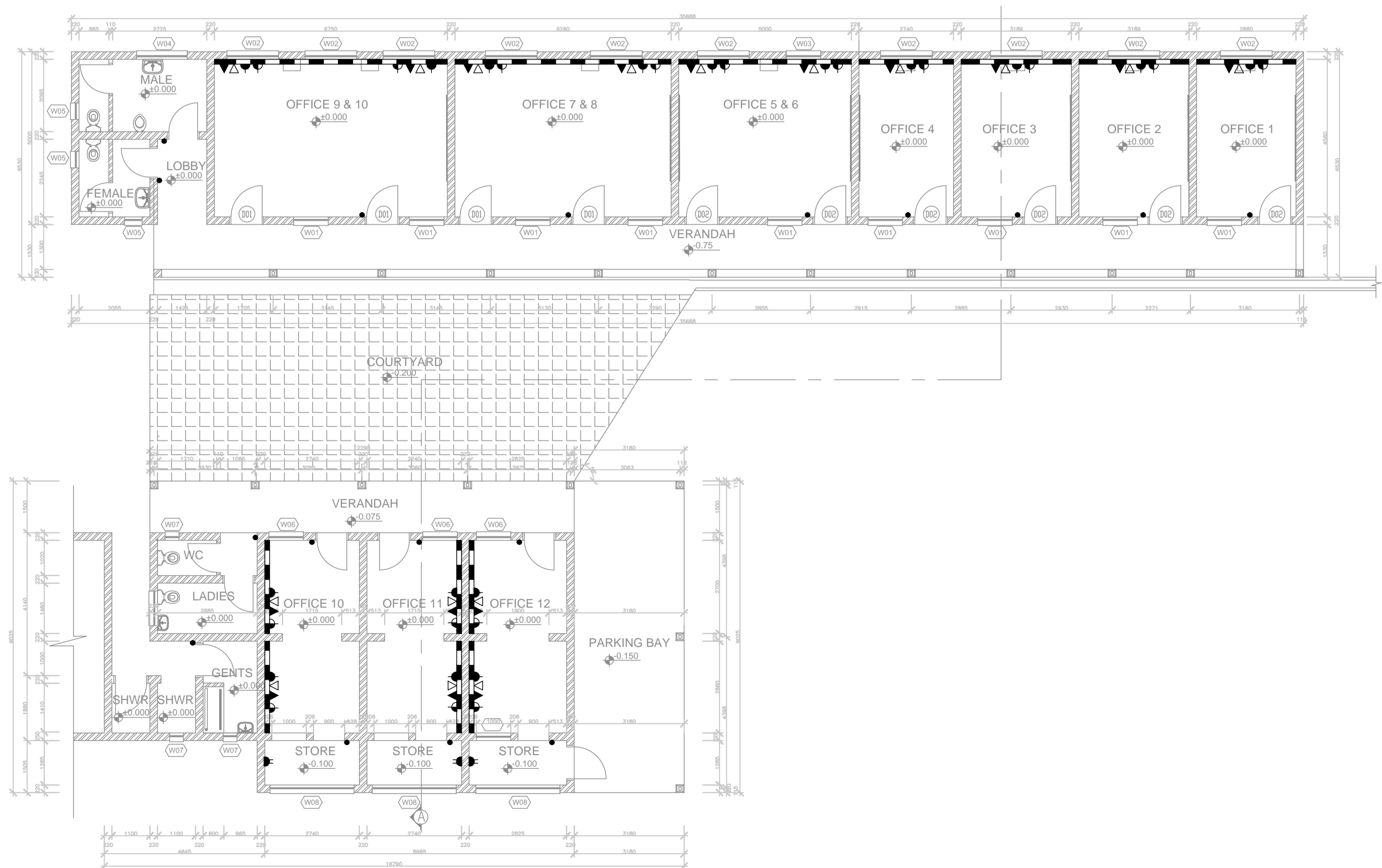

Floor Plan
Scale 1 : 100

POWER LAYOUT

PRELIMINARY		
FOR INFORMATION ONLY		
FOR APPROVAL		
FOR TENDER PURPOSES		
FOR CONSTRUCTION		

GENERAL NOTES

- Do not Scale the Drawing.
- All dimensions to be checked on site before manufacturing or ordering of equipment.
- The installation shall comply with the requirements of the Occupational Health & Safety Act of 1993.
- The installation shall be in accordance with SANS 10400.
- Any incidences to be brought to the attention of the Consulting Engineer.
- This drawing, or part thereof, must not be used for any other installation / project other than this one.

SYMBOLS

- 2 PL 9W Die-cast Aluminium Bulkhead IP65
- 2 x 36W LBR 5A Fluorescent
- 2 x 36W Open channel Fluorescent
- 2 PL 16W Die-cast Aluminium Bulkhead
- Photo Electric Cell
- Duo Switched Socket Outlet
- Single Switched Socket Outlet
- Telephone Point
- Data Point
- Dedicated Socket Outlet
- Powerskirting (2 compartment "Q" Line - metal)

NOTE:
VOIP TO BE CONFIRMED AS AN OPTION.

AMENDMENT

NO.	DATE	CHECKED	DONE BY	DESCRIPTION

DESIGNED	DRAWN	CHECKED
S Mkhize	R Ishwarfall	

CONSULTING ENGINEER
P. V. Taylor, PEEng 980115

CLIENT:

KZN Works
PROVINCE OF KWAZULU-NATAL
HEAD: WORKS

ARCHITECT:

muhtc
UNLIMITED DESIGNS

Head Office:
241 10th Avenue
Fordsburg 2154
P.O. Box 2420, Randburg 2125
Tel: +27 (0)11 787 0288
Fax: +27 (0)11 789 2333

Bloubaai Office:
P.O. Box 2846, Bloubaai 5500
Tel: +27 (0)31 306 1202
Fax: 086 613 9336

Pretoria Office:
312 4th Street, Brooklyn, Pretoria
Tel: +27 (0)12 480 4940
Fax: +27 (0)12 480 4796

Durban Office:
P.O. Box 3481, Durban 4000
Tel: +27 (0)31 306 1202
Fax: 086 613 9336

Roseburg Office:
P.O. Box 7715, Roseburg, 3300
Tel: +27 (0)14 565 5445
Fax: 086 613 9336

Kimberley Office:
P.O. Box 1485, Kimberley 5300
Tel: +27 (0)53 832 2434
Fax: 086 613 9336

email: info@muhtc.co.za
cell: 082 341 8800

Http://www.muhtc.co.za
CR No. 2003/0554223

CONSULTANT:

Dihlase
CONSULTING ENGINEERS™
Practical Innovation

1 67 BURGER STREET
TEL : (033) 342-4658/9
FAX : (033) 342-4648
EMAIL : PIETERMARITZBURG@DIHLASE.CO.ZA

POSTNET SUITE 77,
PRIVATE BAG X9005,
PIETERMARITZBURG
3200

SERVICE TITLE:

ELECTRICAL

PROJECT

REPAIRS AND RENOVATIONS TO WHITBY LODGE

DRAWING DESCRIPTION:

**Existing Floor Plan
Electrical Layout**

DATE:	Sept. 2013	DIHLASE REF NO.:	P3218
FILE:	3455	DESIGNED BY:	S Mkhize
SCALE:	1 : 100	DRAWN BY:	R Ishwarfall
		CHECKED BY:	

DRAWING NUMBER:	3455-EE-01	REV	0
-----------------	-------------------	-----	----------