

NID supporting document: enclosure of a portion of Farm 956/rem and construction of new offices.

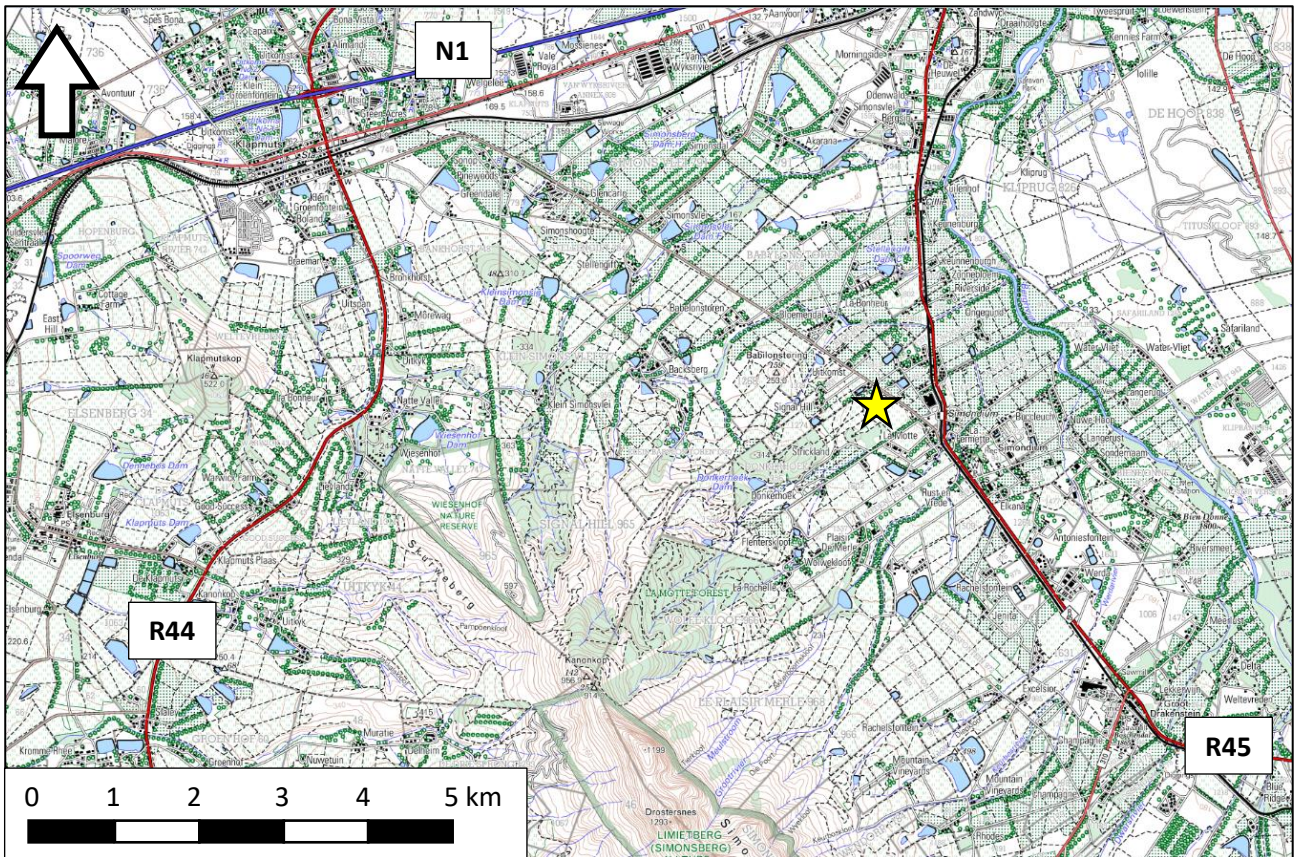

Extract from 1:50 000 mapsheet showing the location of the site (yellow star above and red (Farm 956/rem), blue (Farm 1274) and yellow (Farm 1419) shaded polygons in the enlargement below).

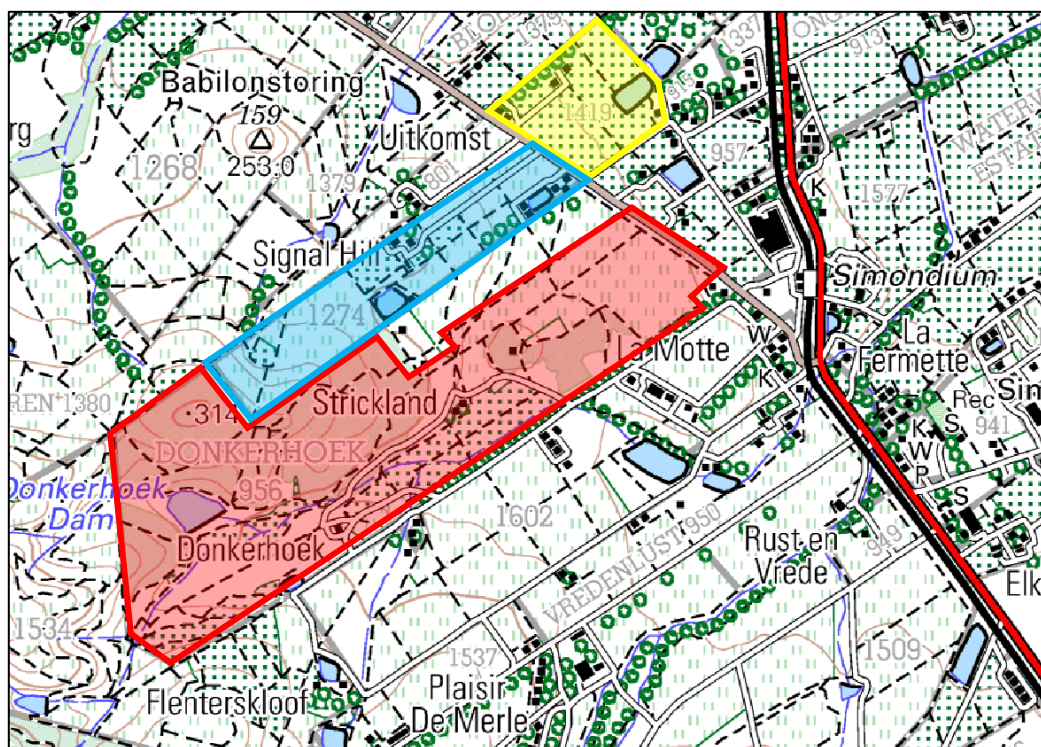



Aerial view of Farms 956/rem, 1274 and 1419 (red polygons) showing their immediate context.

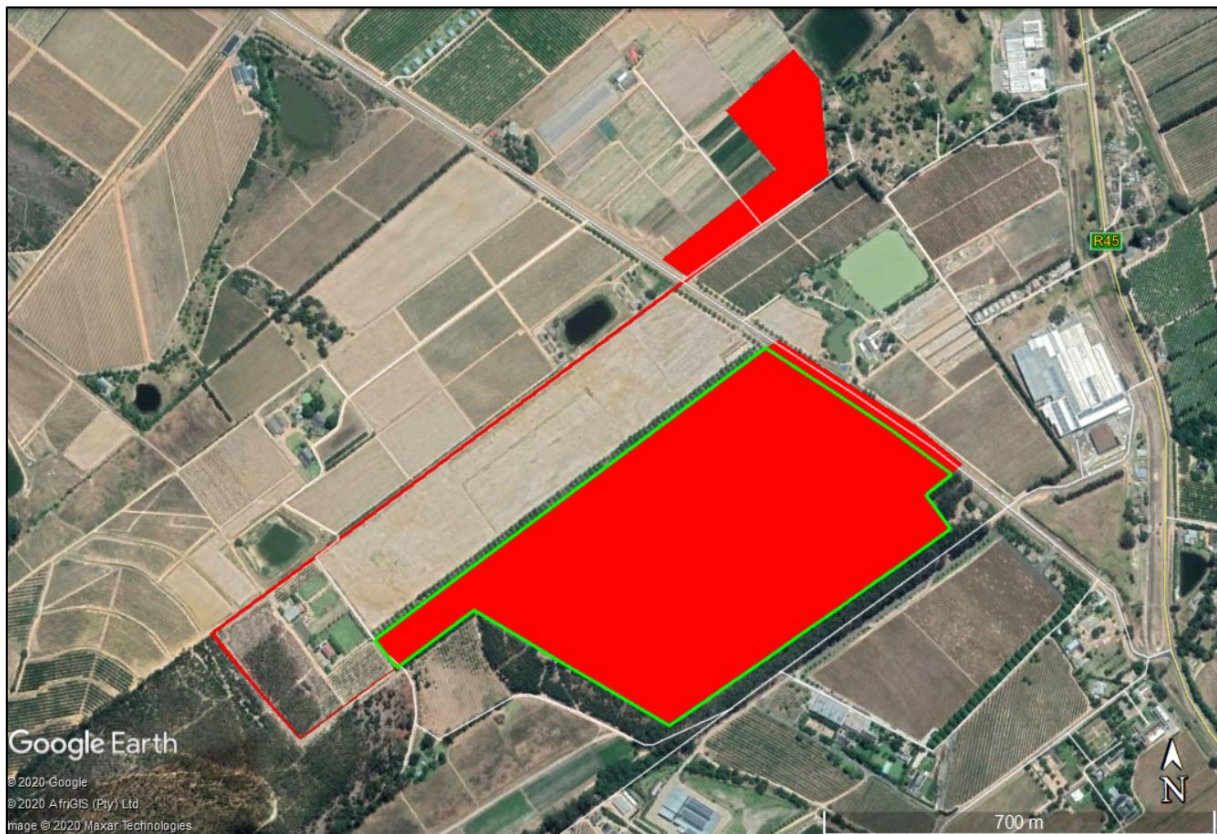

Aerial view of the study area showing the proposed consolidation (red shading (note narrow strip connecting the two larger areas) and the location of the proposed fence (green line).

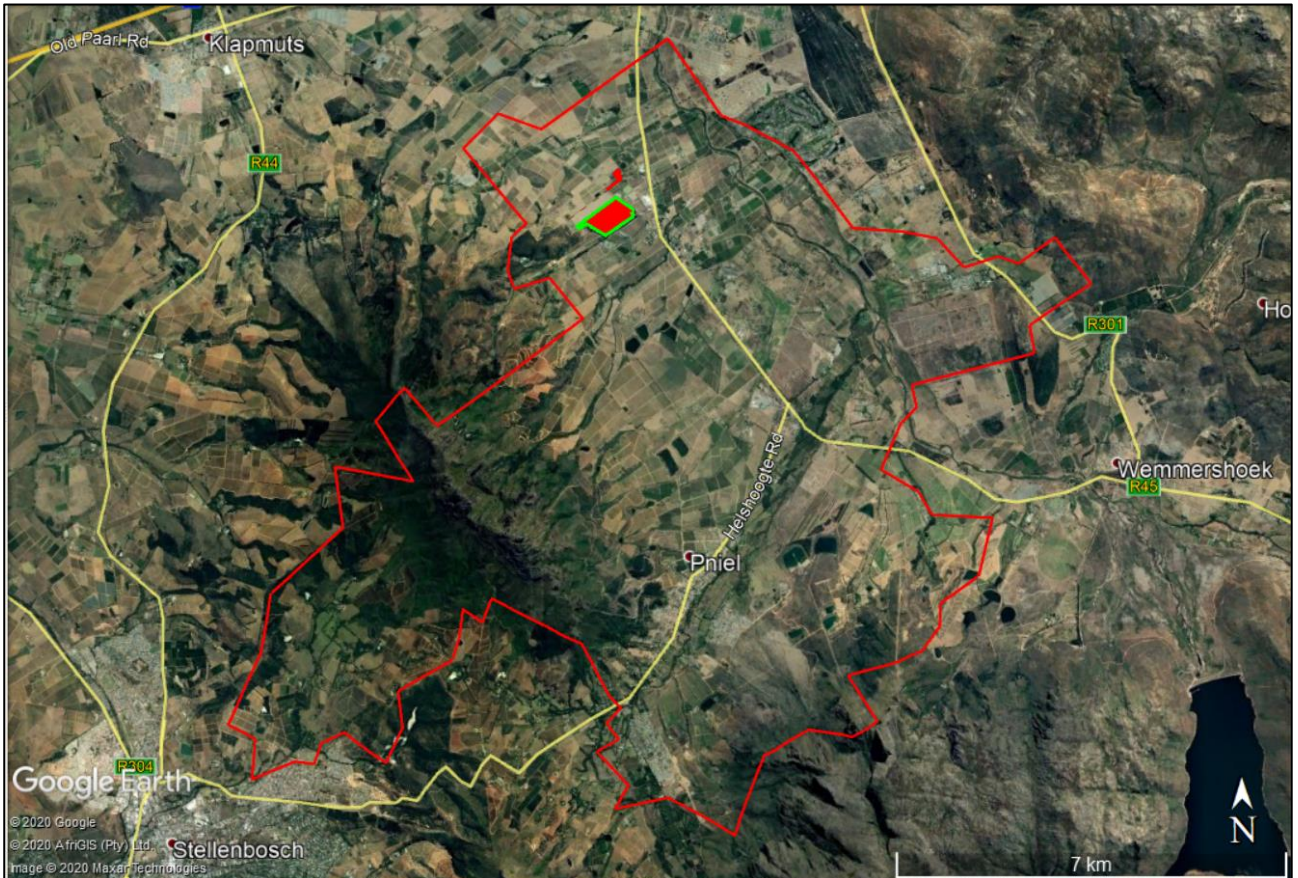

Aerial view showing the location of the proposed Farm 1833 (red shaded polygon) and the proposed fence (green polygon) within the declared Grade I Cape Winelands Cultural Landscape (red polygon).

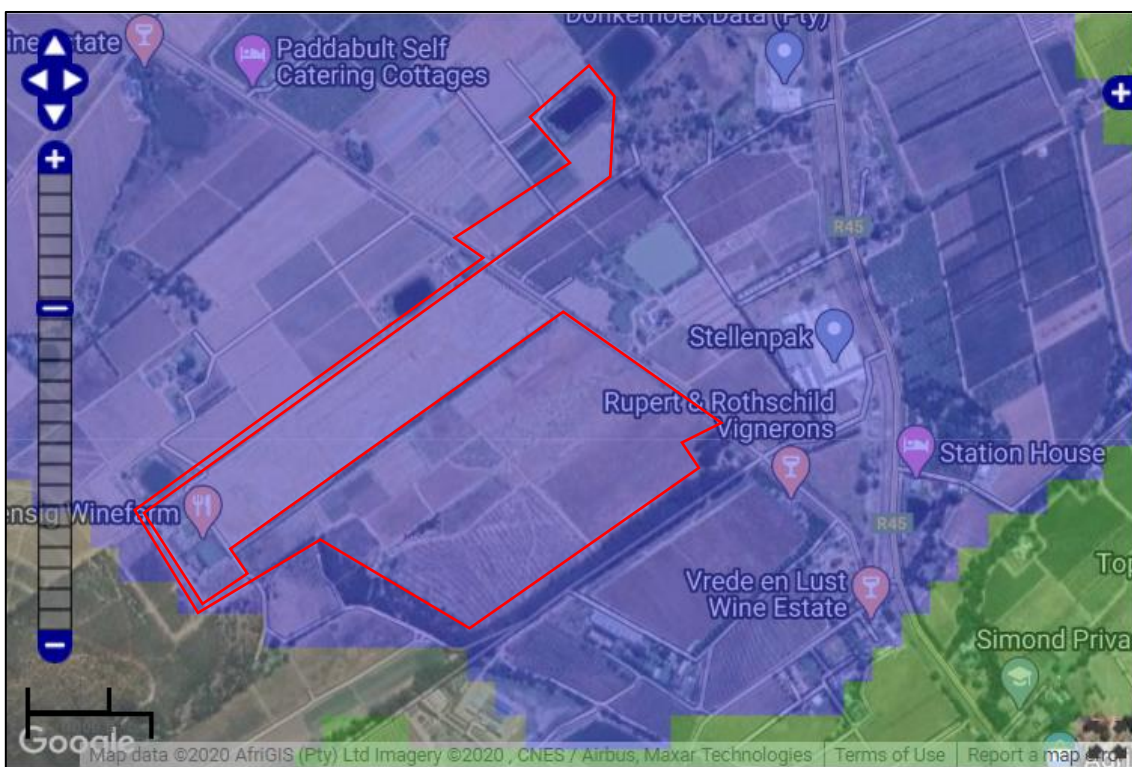

Extract from the SAHRIS Palaeosensitivity map showing the study area (red polygon) to be of low palaeontological sensitivity (blue shading).

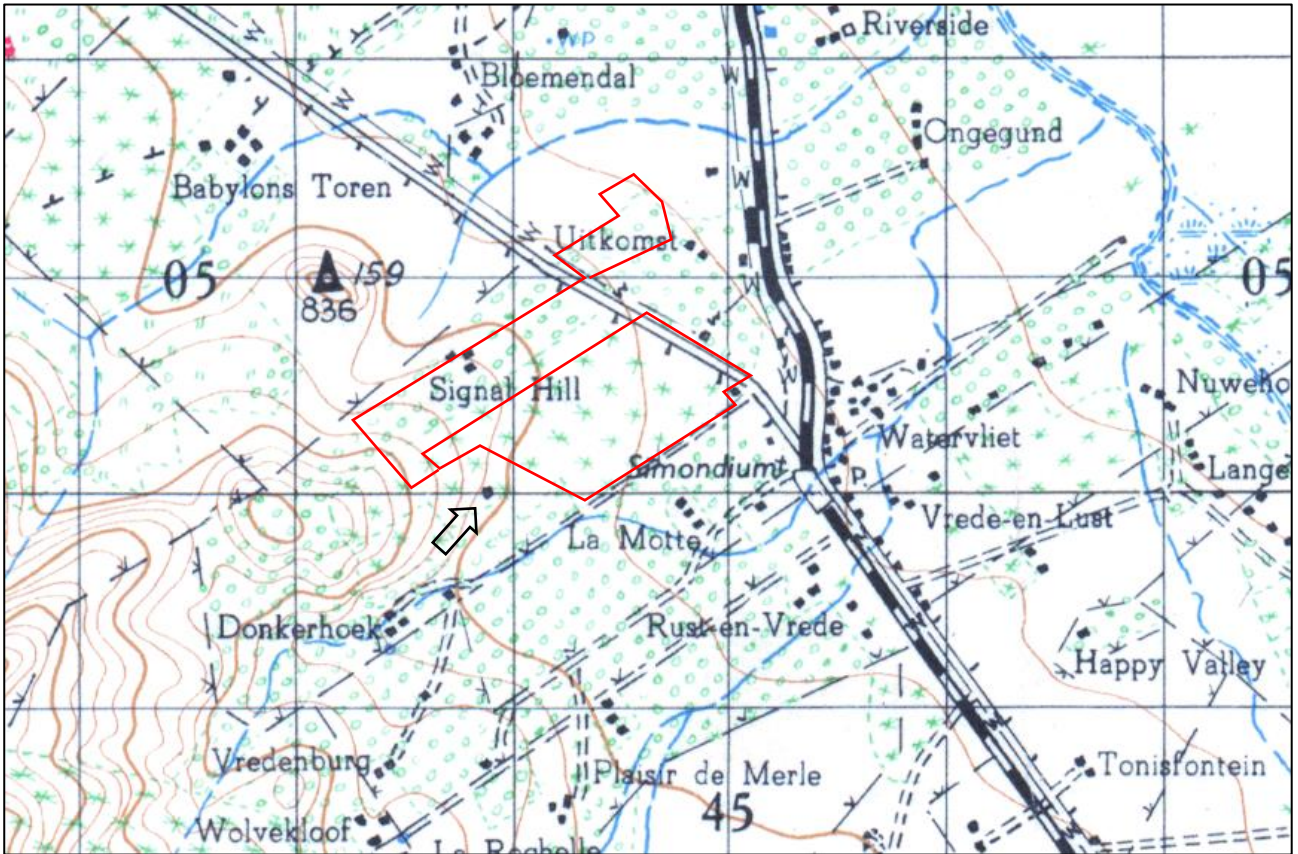

1935 topographic map with the study area indicated in red and the house to the southwest of the site indicated by the black arrow. The cottage on site is not marked but that to the east is shown. The general clustering of structures to the east of the site in Simondium is already evident.



1938 aerial photograph (126_078_12167) showing the approximate outline of the area to be fenced (red polygon) and the existing cottage on site (enlargement). The area appears to be under orchards, though some parts may be gum plantations.



1953 aerial photograph (335_003_05876) showing the approximate outline of the area to be fenced (red polygon), the existing cottage on site (yellow square) and an open excavation (perhaps a clay quarry; green arrow).

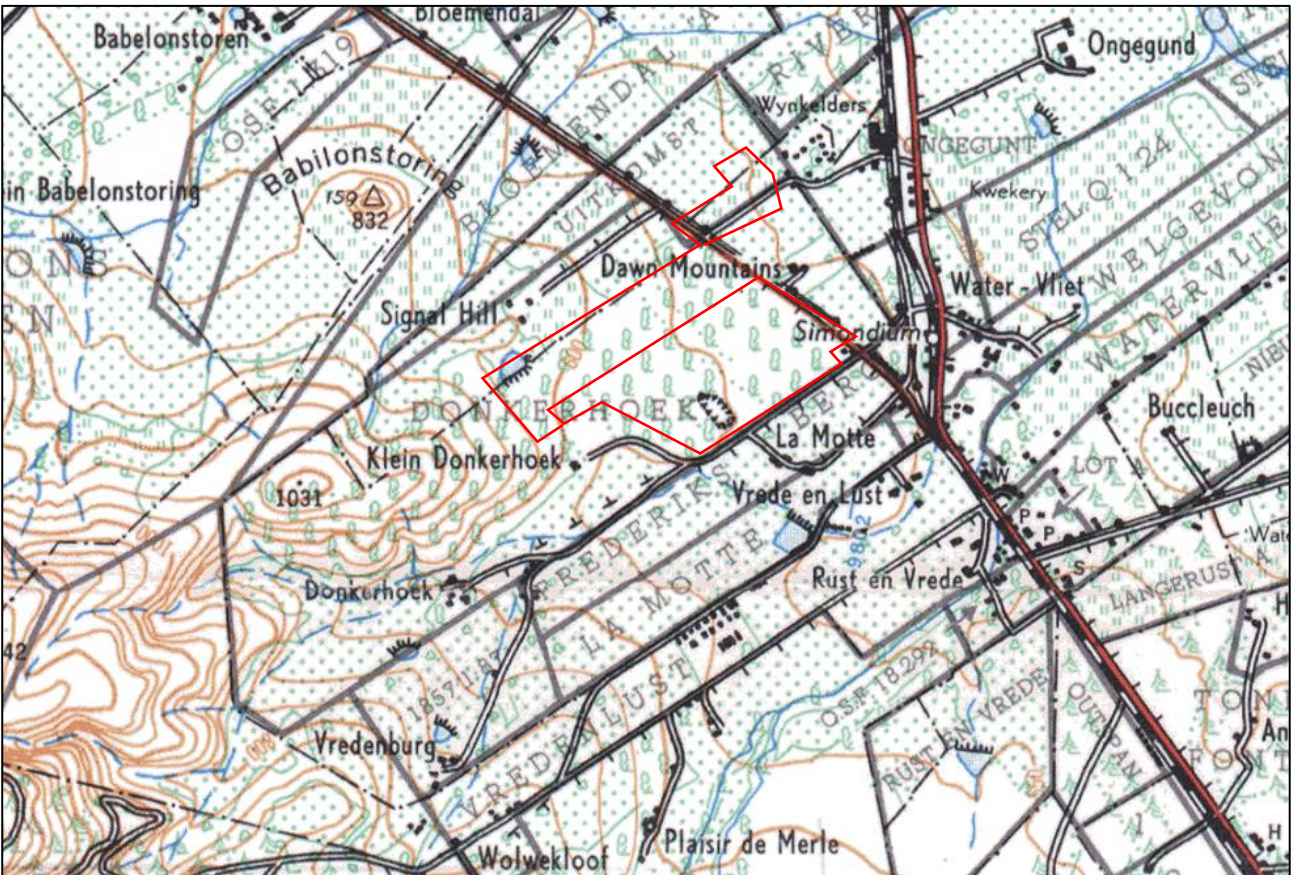

1959 topographic maps showing a similar situation to 1935 except that a road to the house to the southwest of the site is shown and the house is named Klein Donkerhoek. An excavation is also shown on site.



Aerial view of area to be fenced (green polygon) showing the site visit survey tracks (pink lines).



View towards the southeast along the MR205 showing the neighbouring fenced properties. The yellow dashed line indicates the road edge of the site to be fenced (although the actual property includes the adjacent strip of road).



View towards the northwest along the main road showing the fenced agricultural property across the road. The yellow dashed line indicates the road edge of the site to be fenced (although the actual property extends across the road up to the fence in view here).



View towards the southwest from the main road. The cottage on Farm 956/rem is ringed.



View towards the southwest from the main road. The cottage on Farm 956/rem is ringed.



View towards the southwest along the south-eastern margin of the study area. The cottage is just visible to the right of centre.



View towards the northeast along the south-eastern margin of the area to be fenced.



View towards the southeast of the treeline along the south-eastern margin of the area to be fenced. The locally rocky substrate in this area is heavily disturbed, although this is the vicinity of the excavation seen on the 1958 map.



The side of an open excavation in the north-western part of the area to be fenced showing sandstone gravel and sand.



View towards the east across the centre of the area to be fenced showing the gum tree line along its south-eastern margin. The yellow arrow indicates the location of the main road.



View towards the southwest through the centre of the area to be fenced towards the existing cottage. The offices would be located in front of the cottage in this view.

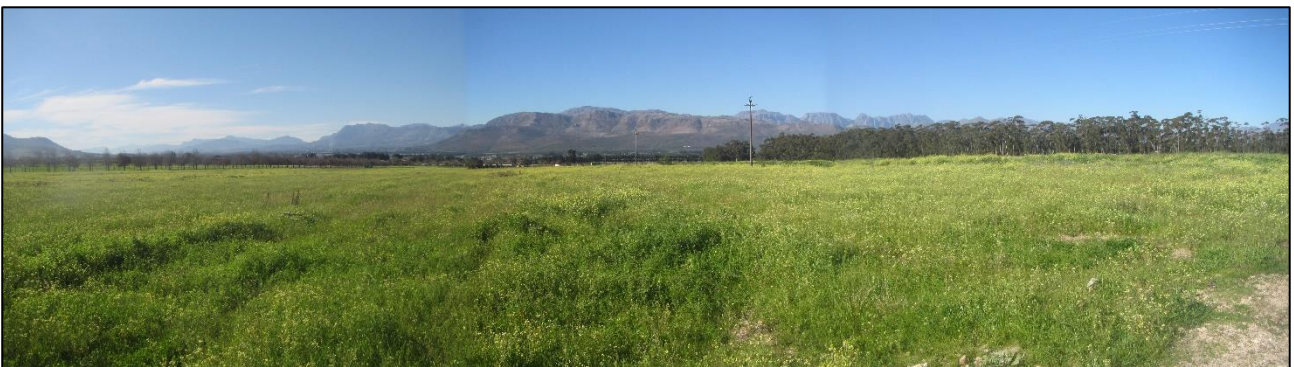

Panoramic view towards the north and east from the vicinity of the proposed office structure.

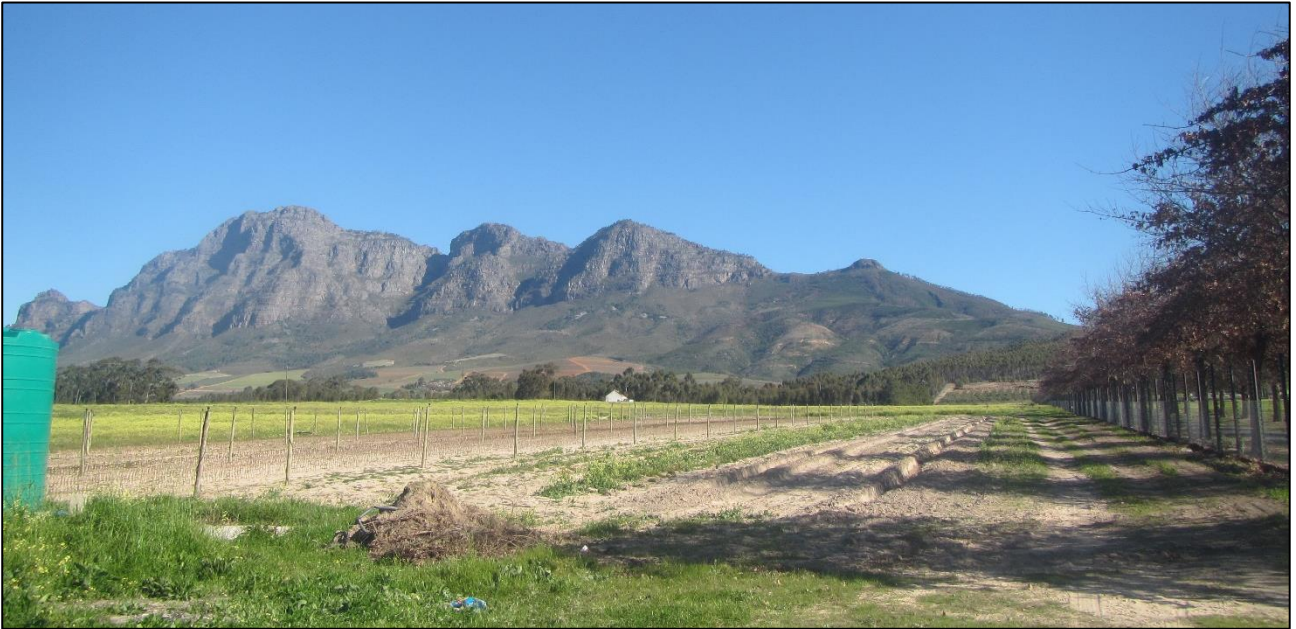

View towards the southeast along the north-western margin of the area to be fenced. The existing cottage is visible in mid-picture.



The south-eastern façade of the existing cottage on site.



The north-western façade of the existing cottage on site.



View the western corner of the cottage showing the plastered plinth just above ground level.



Close up view of a window showing that it has been built smaller to facilitate the installation of steel-framed windows.

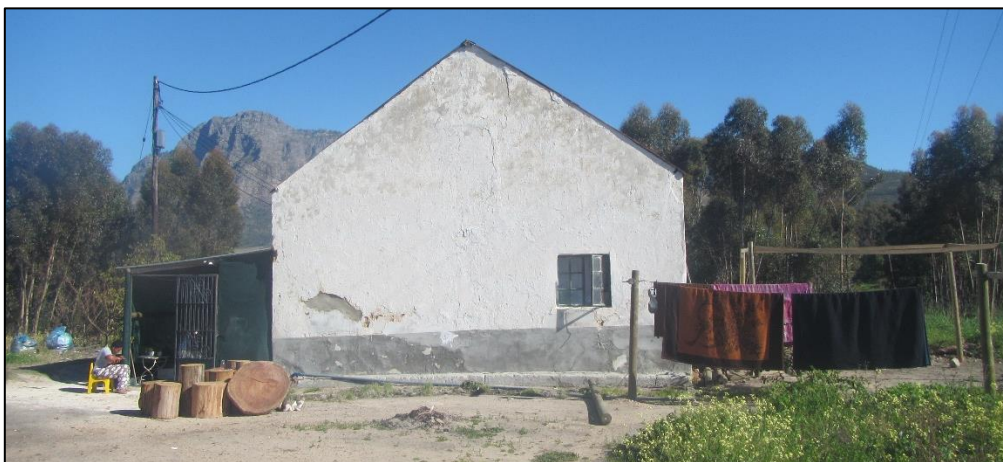

The north-eastern gable of the cottage showing a window added at the time that the other openings had steel windows built into them.

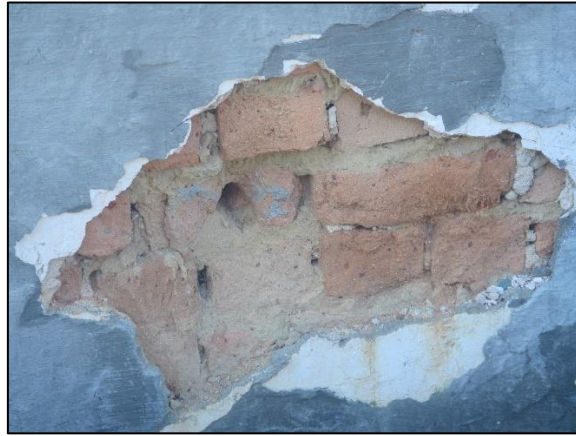

Close up view of the wall showing low-fired clay bricks with mud mortar between them and cement plaster covering the wall.



The entrance road to Farm 956/rem and historical cottage at, but outside of, the eastern corner of the area to be fenced.