

# HERITAGE IMPACT ASSESSMENT

submitted in terms of section 38(8) of the National Heritage Resources Act

prepared for

NADESON Consulting Services

27 February 2013

vidamemoria heritage consultant

3<sup>rd</sup> Floor · Guarantee House · 37 Burg Street · Greenmarket Square

P O Box 50605 Waterfront · 8002 · Cape Town

021 424 4244 (8432) cell: 082 330 4066 · quahnita@vidamemoria.co.za

CK 2006/049087/23



MR00280 Cape Winelands

Bonnievale – Cape Winelands District Municipality, Western Cape

## Executive summary

Nadeson Consulting Services appointed *vidamemoria* to conduct a heritage impact assessment for expansion of an existing borrow pit located along MR00280 approximately 6.7 km southwest of Bonnievale in Cape Winelands District Municipality, Western Cape. *vidamemoria* appointed Dr John Almond (*Natura Viva CC*) to conduct necessary palaeontological specialist study (dated January 2013). Heritage impact assessment is submitted for comment in terms of Section 38(8) of the NHRAct as a component of an Environmental Management Programme (EMProg in terms of Mineral and Petroleum Resources Development Act 49 of 2008) to be submitted to the Department of Mineral Resources (DMR).

Bokkeveld sediments in the study area are highly tectonised, as shown by pervasive cleavage, quartz veining and folding, and there is no evidence here of fossiliferous ferruginous nodules. The palaeontological sensitivity of the site is correspondingly low. Proposed intervention would not result in a detrimental heritage impact, yielding social and economic benefits without a negative impact on heritage resources. No further specialist palaeontological studies or mitigation is recommended and expansion be allowed to proceed.

## 1. Introduction

Nadeson Consulting Services on behalf of the WCPA: Department of Transport and Public Works appointed Quahnita Samie (*vidamemoria*) to conduct a Notification of Intent to Develop (NID) application in terms of Section 38(1) of the National Heritage Resources Act (Act 25 of 1999) **to expand an existing borrow pit along MR 00280 near Bonnievale**, Cape Winelands District Municipality. NID dated 25 June 2012 was submitted to Heritage Western Cape (HWC) for consideration. Response dated 8 August 2012 (**case ref 120726JL29E**) requested 'a heritage impact assessment consisting of a palaeontological study' (Refer Annexure A). *vidamemoria* appointed Dr John Almond (*Natura Viva CC*) to conduct the necessary palaeontological specialist study (dated January 2013) as incorporated within this assessment.

The proposed action triggers Section 38(1) (c)(a) activity that will change the character of a site exceeding 5 000 m<sup>2</sup>. This assessment report is submitted for comment in terms of Section 38(8) of the NHRAct as a component of an Environmental Management Programme (EMProg) in terms of the Mineral and Petroleum Resources Development Act (49 of 2008) to be submitted to the Department of Mineral Resources (DMR). Notification as previously submitted to HWC (dated 31 May 2011) and response (dated 20 June 2011) confirmed the approach to be undertaken in submitting borrow pit notifications to HWC.

### Structure of assessment

Section 1	Introduction provides background, site location, description of proposals and result of consultation	pg 2
Section 2	Identification of heritage resources, assessment of significance and heritage indicators	pg 6
Section 3	Assessment of impacts	pg 7
Section 4	Discussion and recommendations	pg 8
Annexure A	Interim comment from HWC	
Annexure B	Mine plan	
Annexure C	Methodology for the preparation, operation and closure of borrow pit	
Annexure D	Palaeontological specialist study conducted by Dr John Almond, <i>Natura Viva CC</i> (January 2013)	

### Site location and description

It is proposed to expand an existing borrow pit MR00280/6.1/L/10/A/R1 accessed along R317 south west of Bonnievale. The site is located approximately 6.75 km southwest of Bonnievale in Cape Winelands District Municipality, Western Cape. Material is to be extracted from a large existing borrow pit. Source of wearing course gravel is located within an existing borrow pit directly off the gravel road MR280. Grass, shrubs and some trees within and surround the borrow pit. Swellendam Farm No. 175 (Rietfontein) is in private ownership of Grootdam Boerdery CC c and borrow pit co-ordinates are 33°59'17.8" S, 20°03'22.2" E

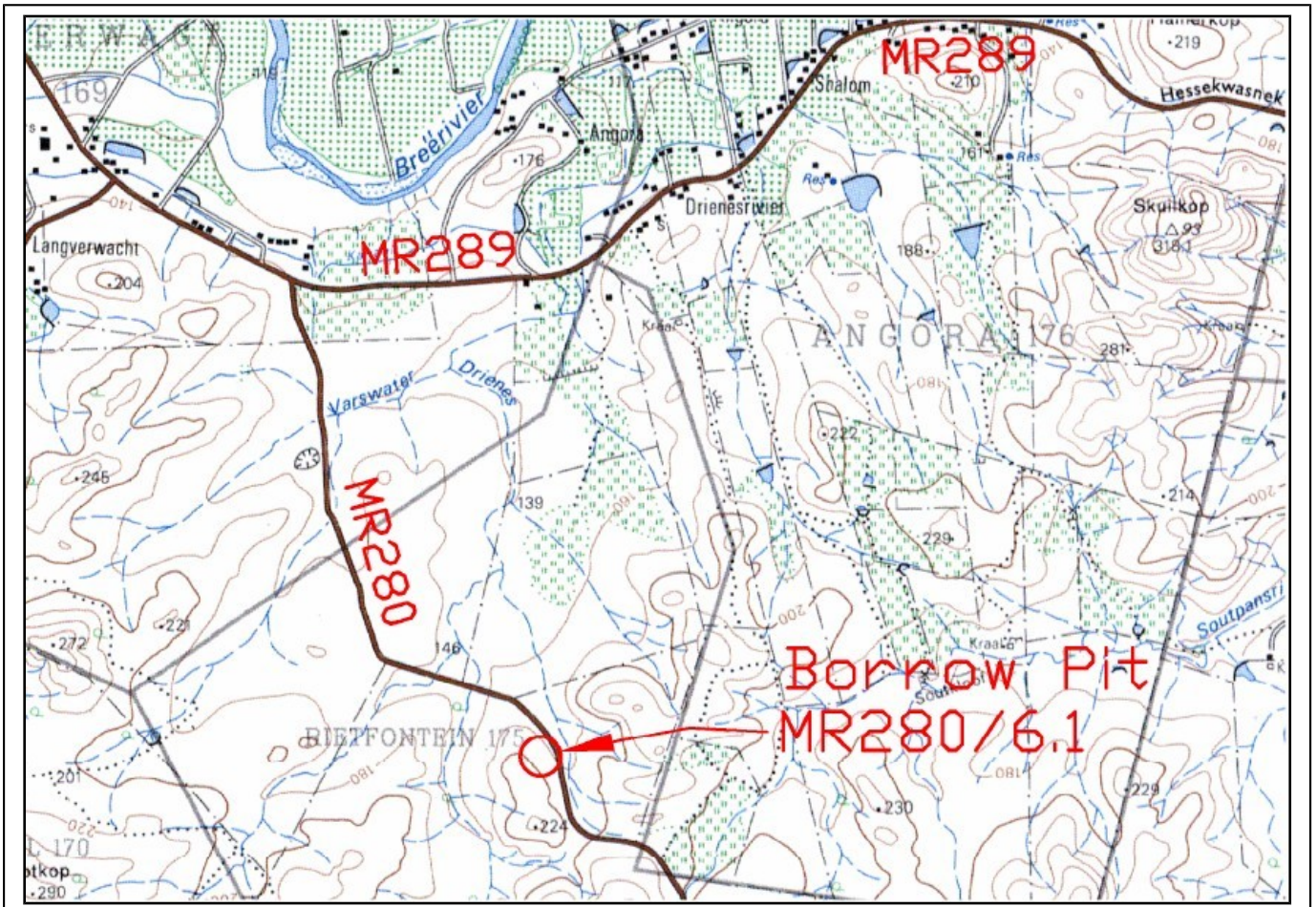

Figure 1: Extract from topographical sheet 3320 CC (extracted Almond 2013: 2)



Figure 2: View westwards across the existing, partially water-filled pit (Almond 2013: 5)



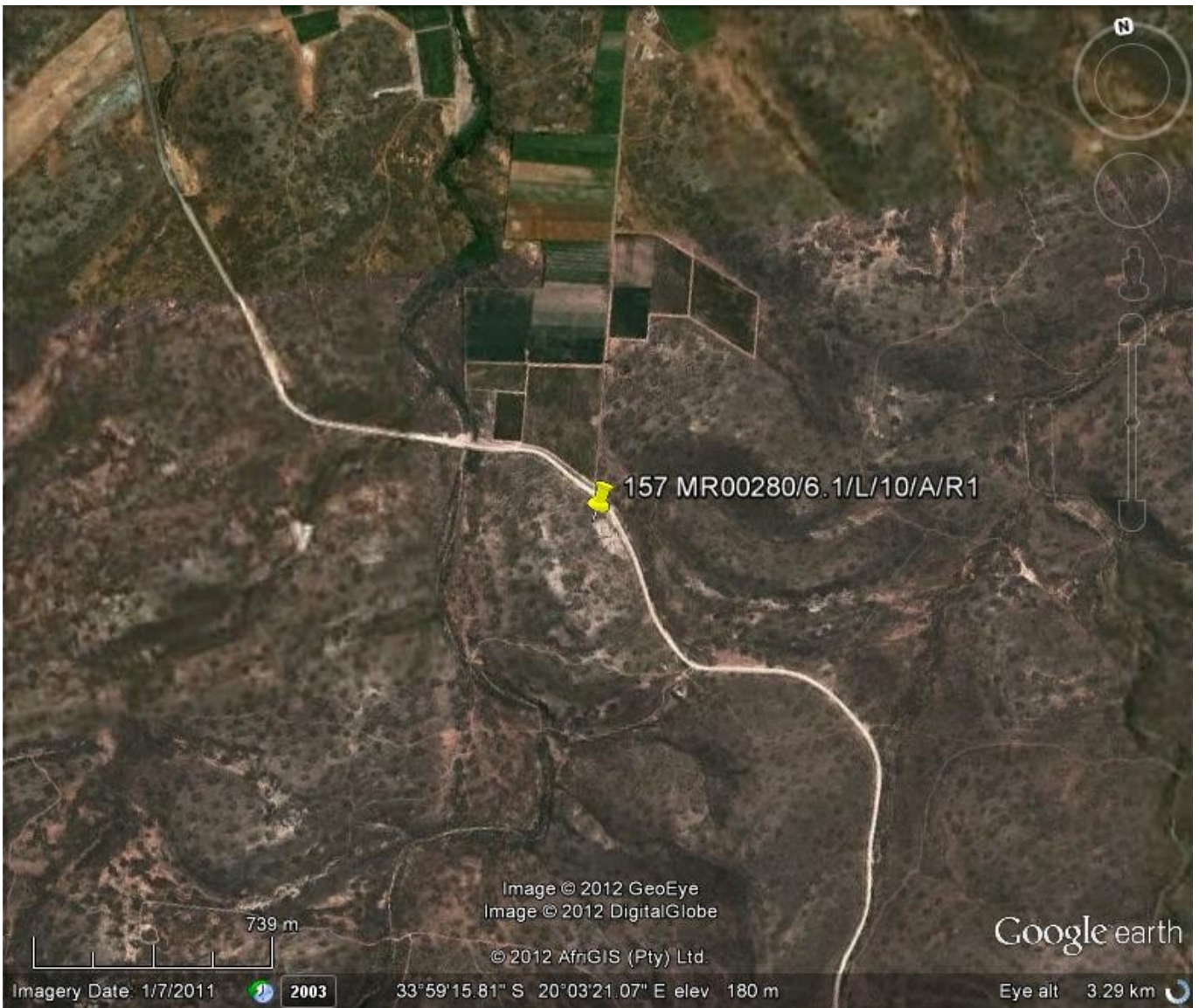
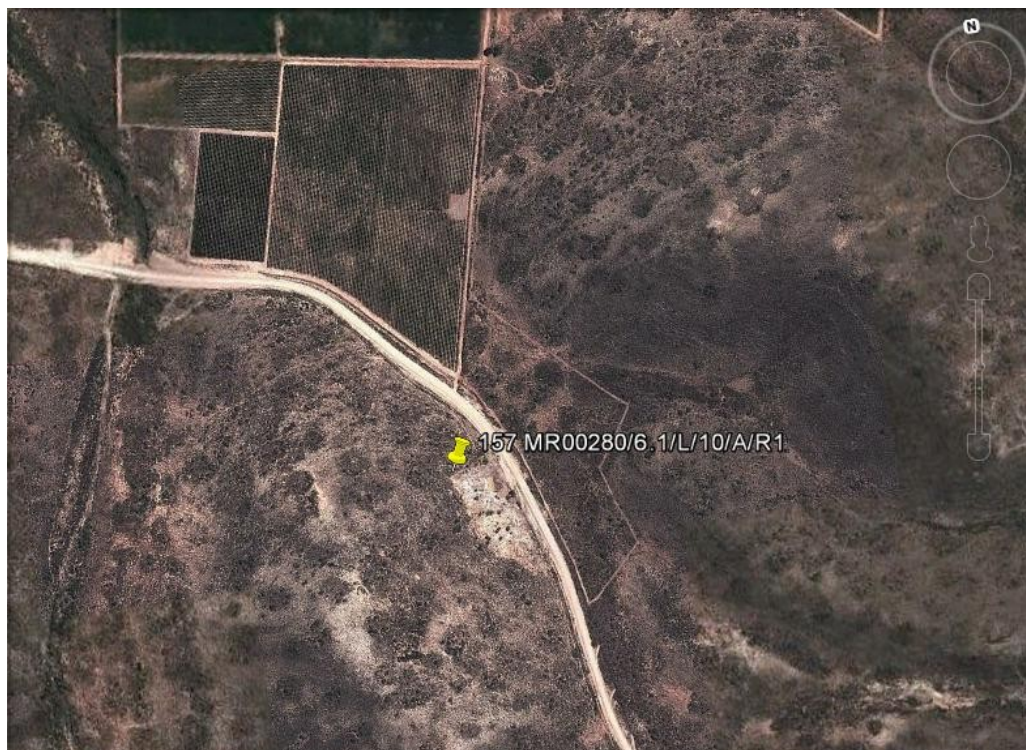

Figure 3: Aerial view of existing borrow pit location (Google earth image, February 2013)



## Description of proposals

In terms of the Minerals and Petroleum Resources Development Act, all mining activities including extraction of material from borrow pits and quarries requires authorisation from the Department of Mineral Resources (DMR). Where the WCPA: Dept Transport and Public Works is undertaking the maintenance and / or upgrading of roads under its control, no application needs to be submitted for a mining right or permit, however, as per provisions of Section 106(2) of the MPRDAct, they are required to prepare and submit an EMProg to DMR for their approval prior to the extraction of any material from a proposed borrow pit or quarry. According to the MPRDAct, mineral resources are in the custodianship of the State, where WCPA would temporarily acquire the right to mine the borrow pits, subject to approval by the DMR.

For a gravel road to be able to carry traffic safely and effectively an upper layer of gravel known as a wearing course, which meets specific technical requirements, has to be placed on the prepared roadbed. With time, the wearing course is eroded away by both traffic and the elements. This wearing course needs to be replaced in order to continue to deliver a safe and functional surface to road users. Implementation of regravelling activities requires extraction of suitable materials from identified material sources. During decommissioning, working areas are rehabilitated and revegetated. Material excavated from borrow pit located at **km 6.1 along MR00280** will be used for re-gravelling to benefit road users in terms of road safety and user economy as well as to minimise maintenance-related disruptions.

Summary of borrow pit	
Expropriation area	6 693 m <sup>2</sup>
Borrow pit	6 693 m <sup>2</sup>
Maximum depth	3 m
Material description	Shale of the Adolphspoort Formation of the Bokkeveld Group
Proposed usage after rehabilitation	Re-vegetation
Volume of material to be sourced	12 047 m <sup>3</sup>

Trial pit investigations and sampling were conducted by Nadeson at four proposed borrow pits considered as potential sources of material. Three were however excluded from consideration due to environmental concerns and / or unsuitability of material for purpose of regravelling.

The mine plan outlining extent of borrow pit and mining is attached as Annexure B. Methodology for the preparation, operation and closure of borrow pit is outlined in Annexure C.

Cape Winelands District Municipality is to undertake work on behalf of the WCPA. Formal agreements are to be entered into between the landowner and the WCPA, with the municipality managing the site until decommissioning and closure. During decommissioning, the working area will be rehabilitated and revegetated as per the approach outlined in the mining plan. WCPA's liability for the site persists until such time as a Closure Certificate has been issued by the DMR.

## **Results of consultation**

DMR has outlined requirements for public participation in terms of the Minerals and Petroleum Resources Development Act (Act 28 of 2002) for exempted organs of state. This includes liaison with the landowner, notification of the immediate neighbours and either an on-site advertisement or advertisement in the local newspaper. The WCPA has indicated a commitment to developing and maintaining good relations with landowners and therefore landowners concerns are incorporated into the final agreement.

The public consultation process for this project has involved consultation with the landowners and neighbours, and the advertising of the proposed activity in the local newspaper.

No heritage related comments and / or concerns were received.

### *Requests / concerns of owner:*

- Take into consideration rehabilitation of the borrow pit after the material has been removed

## 2. Heritage resources

### Identification of heritage resources

Proposed site and immediate context do not fall within conservation or protected heritage areas, and is not located near to or visible from any protected heritage sites. The site does not fall within a historical settlement or townscape and does not contribute towards rural or natural landscape of cultural significance. The site is therefore not considered as an integral component of the cultural landscape.

Dr John Almond conducted a palaeontological field assessment and provided a report outlining geological context, palaeontological heritage and palaeontological sensitivity. The borrow pit is excavated into non-marine sandstones and mudrocks of the Middle Devonian Adolphspoor Formation (Upper Bokkeveld Group) that elsewhere are well-known for their Middle Devonian fish fauna, molluscs, vascular plants and trace fossils. However, the Bokkeveld sediments in the study area are highly tectonised, as shown by pervasive cleavage, quartz veining and folding, and there is no evidence here of fossiliferous ferruginous nodules.

Desktop archaeological assessment revealed that it is unlikely for significant archaeology to be present at the borrow pit site and no further archaeological assessment required (desktop assessment conducted by Dave Halkett ACO, June 2012). The site has no known historical, social, or spiritual significance. No built environment issues and / or cultural landscape issues have been identified. No further heritage resources were identified.

### Heritage significance

A previous desktop basic assessment assessed palaeontological heritage sensitivity as high due to the presence of potentially fossiliferous sediments of the Adolphspoor Formation (Upper Bokkeveld Group, Traka Subgroup), but noted that fossil preservation might be compromised by tectonic cleavage. Further to site investigation, palaeontological sensitivity of the site is considered to be low (Almond, 2012: 8).

The context within which the site lies is identified as possessing low intrinsic heritage value. No heritage resources were identified within the immediate context of the site. The proposed development site is transformed and possesses no known historical, social or spiritual significance. No sensitive landscapes were identified. The site is therefore considered to possess a very low level of intrinsic heritage value.

### Heritage indicators

Heritage indicators identified aim to ensure that significance would not be adversely impacted on by the proposed development. Indicators concern impact on the cultural landscape, identified heritage resources and visual impact.

No sensitive landscapes, archaeological or palaeontological material of significance were identified. Landscaping and rehabilitation of the site should commence as soon as advancing face and sufficient working/loading area moves away from an area that has been mined out.

### 3. Assessment of impacts

An assessment of the potential development impacts on significance is undertaken using relevant assessment criteria as well as response to indicators. Assessment of impacts on palaeontological significance has been provided as well as consideration of the cultural landscape and assessment of cumulative impacts.

**Cultural landscape:** Expansion of existing borrow pit would not result in a negative impact on the cultural landscape. The landscape within which the site lies possesses low intrinsic heritage value and no heritage resources were identified within the immediate context. The site and its immediate context are considered as being of low heritage significance. No heritage resources will be impacted and the overall status of the impact is considered as low.

**Archaeological and palaeontological impact:** No impact would occur as a result of expansion. The site has been sufficiently recorded and requires no further recording before borrow pit activity occurs.

**Visual impact:** Low intensity visual impact is limited to the immediate surroundings and will be limited to operational phase.

**Cumulative impact:** The proposed moderate intensity intervention lies within a disturbed context with degraded conditions. No new roads would have to be constructed as the borrow pit is accessed directly off main / divisional roads or via existing access tracks. The borrow pit and access tracks would be fenced for the duration of the mining activities. There will be no site buildings located at the borrow pit site. No long-term traffic increase will be experienced. Low impact is associated with impact of increased personnel and cumulative impacts on borrow pit footprint and surroundings.

**Site rehabilitation:** It is expected that there should be an acceptable seed bank in the topsoil and this would be kept aside for rehabilitation. Ensure that the aesthetic appearance of the landscape is improved after utilization by smoothing out and contouring the slopes of the borrow pits and preparing the site to accept vegetation before replacing overburden, topsoil and vegetation.

**Impact relative to sustainable social and economic benefits:** The project will result in social and economic benefits for the local community in terms of service provision and employment opportunities.

The site is considered to possess a very low level of intrinsic heritage value and the overall status of the impact is considered as low.



## 4. Discussion

During the course of borrow pit excavations, operations should be planned in such a way that the amount of work that will be necessary for the finishing off of the borrow pit is reduced as far as possible. Indiscriminate excavation without due regard for the desired final shape of the borrow pit should not be permitted and should be rectified immediately. Timing of rehabilitation is important as rehabilitation of disturbed areas should ideally be programmed to occur as soon as practically possible following cessation of work in a specific area. The period between cessation of activities associated with mining of materials and the onset of rehabilitation for that area should ideally not exceed 1 month. Rehabilitation operations should ideally be conducted in parallel with extraction. Accordingly, progressive rehabilitation, in which depleted sections of a borrow pit are reclaimed while extraction is ongoing in other sections of the same pit is encouraged.

Site development, operation, mining and closure guidelines outlined with the Environmental Management Programme provides detailed guidance for the preparation, operation and decommissioning of the site. Rehabilitation of old and current working faces has been undertaken to mitigate visual impact to road users. Measures outlined should be adhered to in order to minimise potential negative impacts. It is recommended within the EMProg that an environmental control officer or suitable experienced engineer monitors the preparation, operational and decommissioning of the borrow pit so as to ensure that mitigation and rehabilitation measures are adhered to. Standard safety measures in place would include fencing, access control and fire management.

The palaeontological sensitivity of the site is low and no further mitigation of fossil heritage for this borrow pit is recommended (Almond 2012: 8). Proposed intervention would yield positive benefits without a negative impact on heritage resources.

### Recommendations

It is therefore recommended that:

1. expansion of exiting borrow pit be supported
2. comment be issued that proposed activity may proceed in terms of Section 38(8) of the NHRAct

References:

- Almond John E PhD (January 2013): *Palaeontological specialist study: field assessment & recommendation for exemption from further studies & mitigation*
- ASAPA Aggregate and Sand Producers Association of Southern Africa (30 September 2009): *The issue of borrow pits being used in the aggregate and sand industry* accessed online
- Aurecon / Nadeson JV (July 2011): *Draft environmental management programme, summary report and mine plan*
- Galliers R M (July 2011): *Geotechnical investigations and geological strategic gravel pit summary report* for Aurecon South Africa
- Heritage Western Cape (July 2007): *Minimum Standards For Phase 1 Archaeological Impact Assessment (Aia) Reports*
- vidamemoria (June 2012): *Notification of Intent to Develop*