

P.O BOX 466  
POLOKWANE  
LADAPANA  
0704

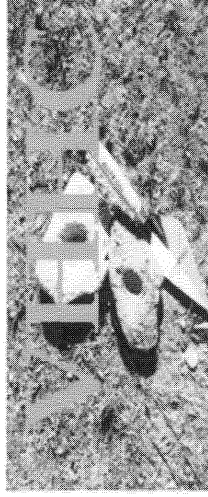

Tel: 015 293 2049  
Fax: 015 293 2592  
Cell: 083 357 3669/  
083 770 2131

**VHUFU HASHU HERITAGE CONSULTANTS CC**

Registration No: 2006/119040/23

Tax Reference No: 9672986148

## **HERITAGE RESOURCES SCOPING REPORT**

# **PROPOSED CONSTRUCTION OF CHICKEN BROILERS AND ASSOCIATED BUILDING STRUCTURES AT PORTION 26 AND 49 OF THE FARM PALMIETFONTEIN 189 VENTERSDORP**

### **Report Prepared for:**

Naledzi Environmental Consultants  
141 Thabo Mbeki Street; Fauna Park;  
Polokwane; 0700

Tel: 015 296 3988 Fax: 015 296 4021



**TABLE OF CONTENTS**

<b>1</b>	<b>INTRODUCTION</b>	<b>3</b>
	HISTORICAL REMAINS	3
	ARCHAEOLOGICAL REMAINS	4
	BURIAL GROUNDS AND GRAVES	4
	CULTURE RESOURCE MANAGEMENT	4
<b>2</b>	<b>AIM OF STUDY</b>	<b>5</b>
	2.1 PROJECT DEVELOPERS AND CONSULTANTS	5
<b>3</b>	<b>TERMS OF REFERENCE</b>	<b>6</b>
<b>4</b>	<b>TERMINOLOGY</b>	<b>7</b>
<b>5</b>	<b>METHODOLOGY</b>	<b>8</b>
<b>6</b>	<b>SITE LOCATION</b>	<b>8</b>
<b>7</b>	<b>SURVEY FINDINGS</b>	<b>9</b>
<b>8</b>	<b>RECOMMENDATIONS</b>	<b>9</b>
<b>9</b>	<b>REFERENCE</b>	<b>10</b>
<b>10</b>	<b>PROJECT TEAM</b>	<b>10</b>

## 1 INTRODUCTION

Naledzi Environmental Consultants appointed Vhufa Hashu Heritage Consultants to provide specialist study of assessing the cultural heritage resources that may be affected by the proposed Construction of Chicken Broilers and associated building structures at portion 26 and 49 of the farm Palmietfontein 189 in Ventersdorp. As part of the development process, an application for an Environmental Assessment Authorization must be completed. This report is one of a series of appendices prepared for the impact assessment that is to be submitted to the Department of Environmental Affairs and Tourism (DEAT) \_environmental assessment office, in support of the application. The information presented in this report provides the background and the basis for the Heritage Resources component of the project impact assessment. This heritage resources impact assessment focused on archaeological sites.

The Project proposal constitutes an activity, which may potentially be harmful to heritage resources that may occur in the demarcated area. The National Heritage Resources Act (NHRA - Act No. 25 of 1999) protects all structures and features older than 60 years (section 34), archaeological sites and material (section 35) and graves and burial sites (section 36). In order to comply with the legislation, the Applicant requires information on the heritage resources, and their significance that occur in the demarcated area. This will enable the Applicant to take pro-active measures to limit the adverse effects that the development could have on such heritage resources. In terms of the National Heritage Resources Act (1999) the following is of relevance:

### *Historical remains*

**Section 34(1)** No person may alter or demolish any structure or part of a structure, which is older than 60 years without a permit issued by the relevant provincial heritage resources authority.

### ***Archaeological remains***

**Section 35(4)** No person may, without a permit issued by the responsible heritage resources authority:

- destroy, damage, excavate, alter, deface or otherwise disturb any archaeological or paleontological site or any meteorite

### ***Burial grounds and graves***

**Section 36 (3)** No person may, without a permit issued by SAHRA or a provincial heritage resources authority:

- (i) destroy, damage, alter, exhume, remove from its original position or otherwise disturb any grave or burial ground older than 60 years which is situated outside a formal cemetery administered by a local authority; or
- (ii) bring onto or use at a burial ground or grave any excavation equipment, or any equipment which assists in detection or recovery of metals.

### ***Culture resource management***

**Section 38(1)** Subject to the provisions of subsection (7), (8) and (9), any person who intends to undertake a development:

- must at the very earliest stages of initiating such development notify the responsible heritage resources authority and furnish it with details regarding the location, nature and extent of the proposed development.

**\*\*development'** means any physical intervention, excavation, or action, other than those caused by natural forces, which may in the opinion of the heritage authority in any way result in a change to the nature, appearance or physical nature of a place, or influence its stability and future well-being, including:

- (i) Construction, alteration, demolition, removal or change of use of a place or a structure at a place;
- (ii) Any change to the natural or existing condition or topography of land, and
- (iii) Any removal or destruction of trees, or removal of vegetation or topsoil;

**\*\*place** means a site, area or region, a building or other structure\* ...”

**\*\*structure** means any building, works, device or other facility made by people and which is fixed to the ground ...”

## 2 AIM OF STUDY

The aim of this Heritage Impact Assessment (HIA) Study was to determine the presence or not of heritage resources such as archaeological and historical sites and features, graves and places of religious and cultural significance, and to submit appropriate recommendations with regard to the cultural resources management measures that may be required at the affected site.

### 2.1 *Project Developers and Consultants*

Developers are encouraged to consider archaeological values in their project planning and design from the outset. This will minimize scheduling and budget difficulties at later stages. As Consultants in the archaeological assessment process, we are responsible for: (see *table 1*)

- ❖ Determining the presence of archaeological sites that may be adversely impacted by the proposed development, and evaluate their significance.
- ❖ Identification of potential adverse impacts to archaeological sites protected under the National Heritage Resources Act No: 25 of 1999.
- ❖ Assessing of the heritage significance of identified archaeological sites to assist in the development of appropriate mitigation strategies.
- ❖ Make recommendations for avoidance or mitigation of protected or otherwise significant archaeological sites.
- ❖ Reporting the results of these studies to the Heritage Authorities.

*Table 1*

### 3 TERMS OF REFERENCE

The **Terms of Reference** for the study were to:

- (I) Assess the significance of the known cultural resources within the borders of proposed development area, in terms of their historical, social, religious, aesthetic and scientific value.
- (II) Develop mitigation or control measures for impact minimization and cultural resources preservation.
- (III) Develop procedures to be implemented if previously unidentified cultural resources are uncovered during the construction.

#### 4 TERMINOLOGY

The following aspects have direct bearing on the survey and the resulting report:

- **Archaeological sites** are places where people lived and left evidence of their presence in the form of artifacts, food remains and other traces such as rock paintings or engravings, burials, fireplaces and structures.
- **Cultural Resources** are all non-physical human-made occurrences, as well as natural occurrences that are associated with human activity. These include all sites, structures and artifacts of importance, either individually or in groups, in the history, architecture and archaeology of human (cultural) development.
- **Cultural Significance** is the aesthetic, historical, scientific and social value for past, present and future generations.
- **Conservation** means all the processes of looking after a place so as to retain its cultural significance.
- **Historic** means significant in history.
- **Historical** means belonging to the past.
- **In Situ material** means archaeological remains that have not been disturbed.
- **Place** means site, area, building or other work, group of buildings or other works, together with pertinent contents, surroundings and historical and archaeological deposits.
- **Preservation** means protecting and maintaining the fabric of a place in its existing state and retarding deterioration or change, and may include stabilization where necessary.

## 5 METHODOLOGY

The field study involved the survey and inspection of the proposed project site. The survey was conducted by walking in transects within the affected site as well as covering the surrounding area. The survey sought to identify archaeological and cultural heritage sites or sacred sites within the project area that may be affected by the proposed project at Palmfontein farm. Using GPS recording devices, we traversed the site on foot.

## 6 SITE LOCATION

Palmfontein Farm is located at about 9km to the western side of Ventersdorp town and about 156km to the east of Potchefstroom. The project area is situated at the northern side of the road from Ventersdorp to Potchefstroom (GPS Readings S26.23 30.0 E26.54 06 0)

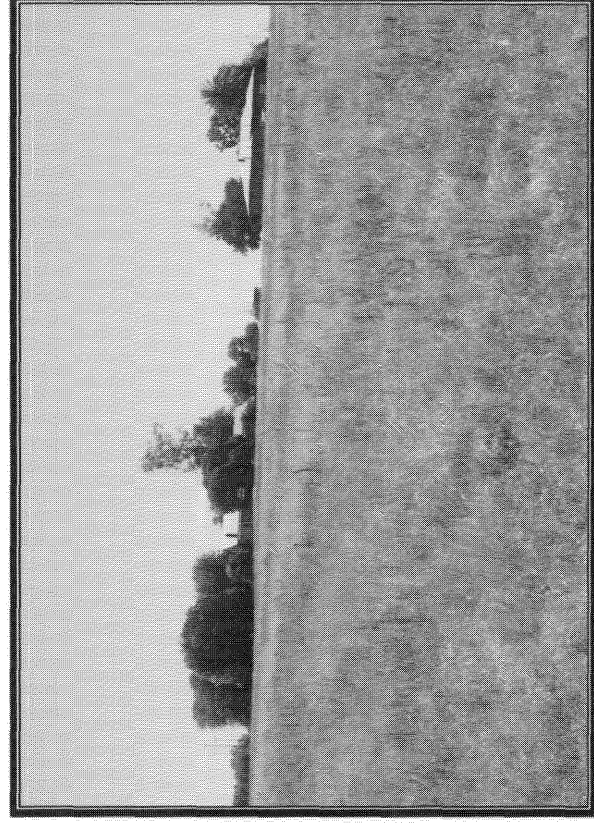

**Figure 1:** The study area is highly covered with grass and the site surface survey for possible archaeological materials was not effective enough.





**Figure 2:** View of the study area from the eastern side.

## **7 SURVEY FINDINGS**

No signs of heritage resources such as archaeological sites were found that would be significantly impacted on by the proposed development. However, there is a possibility of encountering chance finds during earth-moving and construction activities.

However, the discovery of previously undetected subsurface heritage remains on the site during construction must be reported to the South African Heritage Resources Agency (SAHRA) or the archaeologist, and may require further mitigation measures.

## **8 RECOMMENDATIONS**

No mitigation measures are recommended for this project. However, the developers should consider possible presence of unmarked burials and

archaeological materials that might be discovered during the construction activities.

## 9 REFERENCE

The National Heritage Resources Act (Act No 25 of 1999)

## 10 PROJECT TEAM



---

**Mr Richard R Munyai**

*It is herewith confirmed that the above is a reliable account of the status of the project.*



---

**Mr Frans Roodt** (BA Hons, MA Archaeology, Post Grad. Dip. Museology; UP)

*Principal Investigator for Vhufa Hashu Heritage Consultants*



Figure 1: Locality Map

Map Created by:  
Naledzi Environmental Consultants