



COBUS DREYER

Pr. Archaeologist/Heritage Resource Specialist

**P.O. Box 12910
BRANDHOF 9324
Bloemfontein
dreyerj@telkomsa.net**

**Tel: 051-444 1187
Fax: 051-444 4395
Cell: 083 357 7982**

19 JULY 2006

**FIRST PHASE ARCHAEOLOGICAL AND CULTURAL HERITAGE
ASSESSMENT OF THE PROPOSED RESIDENTIAL
DEVELOPMENTS AT GROENLAND 267, CLARENS, FREE STATE**

EXECUTIVE SUMMARY

New residential developments are planned at Groenland 267, Clarens, Free State.

The area consists of old plough lands which is presently covered with cultivated grazing.

No archaeological and cultural or historical remains were found in the area of development.

I recommend that the proposed developments and planning of the site may proceed.

INTRODUCTION AND DESCRIPTION

INVESTIGATION

The site for the proposed residential developments at the farm Groenland 267, Clarens, was visited on 7 July 2006. Mr Duchie Prinsloo, the owner of the farm commissioned the cultural and historical investigation and took me to the site.

The area was examined for possible archaeological and historical material and to establish the potential impact on any cultural material that might be found. The Heritage Impact Assessment (HIA) is done in terms of the National Heritage Resources Act (NHRA), (25 of 1999) and under the Environmental Conservation Act, (73 of 1989).

LOCALITY

The farm Groenland 267, Clarens, is located in the district of Bethlehem (Map 1). The land borders on the Golden Gate National park and lies adjacent to the road from Clarens to Golden Gate (Map 2) (Surveyor-General O.F.S. 1973). The developments will be placed to the east of the farmhouse and will make provision for 15 stands.

The vegetation consists of a thick cultivated grass cover (Figs.2&5).

The following GPS coordinates (Cape scale) were taken (2828DA):

Black wattle trees	28°29'57"S. 028°33'05"E Altitude 1816m (Fig.1).
River (South)	28°29'50"S. 028°33'01"E Altitude 1800m (Fig.3).
River (East)	28°29'49"S. 028°33'14"E Altitude 1793m (Fig.6).
Eastern border fence	28°50'49"S. 026°20'52"E Altitude 1388m (Fig.5).
Fence S/E	28°30'03"S. 026°33'06"E Altitude 1832m (Fig.4).

RESULTS

The area proposed for residential developments used to be old plough lands and is presently planted with cultivated grazing.

No indication of any archaeological or historical material was found.

IMPACT ASSESSMENT

The residential developments at Groenland 267, Clarens, will have no impact on any archaeological or cultural heritage remains at the proposed site.

RECOMMENDATIONS

There are no obvious reasons to delay the commencement of further planning and development of the site and I recommend that the proposed residential developments at Groenland 267, Clarens, should proceed.

MITIGATION

Concerning the area for the proposed developments, no mitigation measures will be required.

ACKNOWLEDGEMENTS

I thank the owner, Mr Duchie Prinsloo for taking me to the site and Elbi Bredenkamp from Enviroworks, Environmental Consultants, Bloemfontein, for involving me in the project.

SELECT BIBLIOGRAPHY:

DEACON, J. 1992. Archaeology for Planners, Developers and Local Authorities. Cape Town: National Monuments Council.

DREYER, J.J.B. 1992. The Iron Age Archaeology of Doornpoort, Winburg, Orange Free State. Navorsing van die Nasionale Museum, Bloemfontein, Vol.8(7):262-390.

DEYER, J. 1999. Historical Gazeteer for the Free State. Unpublished place name data base. Bloemfontein.

DREYER, J. 1996. Introduction to Free State Iron Age Archaeology. In: Guide to archaeological sites in the Free State and Lesotho. Southern African Association of Archaeologists (SA3), 14th Biennial Conference, Bloemfontein, Post-conference tour 5-8 July 1996. Bloemfontein: National Museum.

DREYER, J. 2000. Mountains and Rivers of the Free State - Manual for field research / Berge en Riviere van die Vrystaat – Handleiding vir veldnavorsing. Bloemfontein: University of the Free State, Department of Anthropology, Occasional Paper No. 2.

HUMPHREYS, A.J.B. 1986. Searching for the past. Cape Town: David Philip.

MAGGS, T.M. 1976. Iron Age Communities of the Southern Highveld. Pietermaritzburg: Natal Museum.

PISTORIUS, J.C.C. 1994. Eskom Archaeological Site Identification Guide. Johannesburg: Eskom.

SURVEYOR-GENERAL O.F.S. 1973. Index of Orange Free State Farms. Bloemfontein.

VAN RENSBURG, A.P.J. 1968. Golden Gate – Die geskiedenis van twee plase wat 'n Nasionale Park geword het. Koedoe 11:83-138.

LIST OF ILLUSTRATIONS



Map 1 Locality of Clarens in relation to Fouriesburg, Bethlehem and Golden Gate.

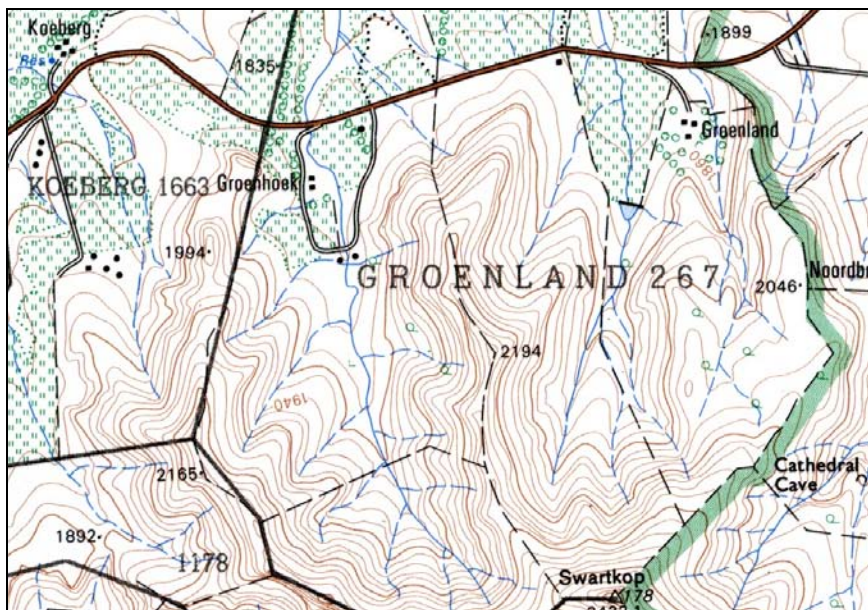

Map 2 Locality of Groenland 267 east of Clarens (2828DA).



Fig.1 View along the southern border of the area of development at Groenland 267.



Fig.2 View of the site at Groenland 267 facing east.



Fig.3 View along the river facing east.



Fig.4 General view of the site at Groenland 267, Clarens.



Fig.5 View along the eastern border of the proposed development at Groenland 267.



Fig.6 Northern limit of the land facing east.