



COBUS DREYER

Pr. Archaeologist/Heritage Specialist

**P.O. Box 12910
Brandhof
9324
dreyerj@telkomsa.net**

**Tel: 051-444 1187
Fax: 051-444 4395
Cell: 083 357 7982**

2 OCTOBER 2006

**FIRST PHASE ARCHAEOLOGICAL AND CULTURAL HERITAGE
ASSESSMENT OF THE PROPOSED ANIMAL BREEDING
STATION AT THE FARMS RIETKUIL 110, DAMPOORT 327,
WINKELHAAKDAM 455, MT SINAI 292, GIBSON 294 & VAN
VUURENSKOP 457, VREDEFORT, FREE STATE**

EXECUTIVE SUMMARY

The proposed animal breeding station for the Johannesburg Zoological Gardens is planned on the farms Rietkuil 110, Dampoort 327, Winkelhaakdam 455, Mt Sinai 292, Gibson 294 & Van Vuurenskop 457, near Vredefort, Free State.

The archaeological and cultural remains are located outside the proposed area of development and will not be affected by the planned developments.

No reason could be found to delay further developments and planning of the site.

INTRODUCTION AND DESCRIPTION

INVESTIGATION

The sites for the proposed animal breeding developments at Vredefort were visited on 23 August 2006 (Fig.1).

The area was examined for possible archaeological and historical material and to establish the potential impact on any cultural material that might be found. The Heritage Impact Assessment (HIA) is done in terms of the National Heritage Resources Act (NHRA), (25 of 1999) and under the Environmental Conservation Act, (73 of 1989).

LOCALITY

The proposed animal breeding station for the Johannesburg Zoological Gardens is planned on the farms Rietkuil 110, Dampoort 327, Winkelhaakdam 455, Mt Sinai 292, Gibson 294 & Van Vuurenskop 457, near Vredefort, Free State (Map 2) (Surveyor-General 1973).

The proposed area of development lies along the S212 to Schoemansdrift on a turn-off from the S210 to Reitzburg (Map 1).

The surface consists of tall natural grass pristine grass cover.

The following GPS coordinates (Cape scale) were taken (2729DA 1987):

Staff quarters	26°55'55"S 027°19'00"E	Altitude 1453m (Fig.11).
Bird Sanctuary	26°55'20"S 027°18'43"E	Altitude 1479m (Fig.1).
Lions Den	26°55'13"S 027°18'57"E	Altitude 1473m (Fig.2).
Shed / Office	26°55'15"S 027°18'47"E	Altitude 1474m (Fig.3).
Main House	26°55'10"S 027°18'50"E	Altitude 1475m (Fig.4).
High Point	26°54'09"S 027°19'04"E	Altitude 1571m (Figs.5-6).
Stone-walls	26°54'07"S 027°18'59"E	Altitude 1574m (Figs.7-8).
Stone-walls	26°54'10"S 027°19'00"E	Altitude 1561m (Figs.9-10).

RESULTS

The remains of a stone-walled structures occur higher up in the hills. No indication of any archaeological or historical material was found at the different sites proposed for development.

IMPACT ASSESSMENT

The proposed animal breeding developments at Vredefort will have no impact on any cultural heritage remains of the area.

RECOMMENDATIONS

No obvious reasons could be found to delay the commencement of further planning and development of the site and I recommend that the proposed residential developments at Vredefort should proceed.

MITIGATION

Concerning the area for the proposed developments, no mitigation measures will be required.

ACKNOWLEDGEMENTS

I thank Christine Fouché of Enviroworks Environmental Consultants, Bloemfontein, for taking me to the site.

SELECT BIBLIOGRAPHY

BAKKER, K., NAUDE, M., Clarke, N., VAN SCHALKWYK, J., VAN VUUREN, C. & VAN ZYL, C. 2004. Vredefort Dome Cultural Heritage Survey and Conservation Management Plan. Pretoria: SAHRA.

BOONZAAIER, W.B. & LOURENS, M. 2002. Vredefort Dome Conservancy. Strategic Development and Management Plan. Rustenburg: Contour Project Managers.

DEACON, J. 1992. Archaeology for Planners, Developers and Local Authorities. Cape Town: National Monuments Council.

DREYER, J.J.B. 1992. The Iron Age Archaeology of Doornpoort, Winburg, Orange Free State. Navorsing van die Nasionale Museum, Bloemfontein, Vol.8(7):262-390.

DREYER, J. 1995. Late Iron Age sites in the Magaliesberg Valley: Jones' (1935) stone structures revisited. Grahamstown: Albany Museum. Southern African Field Archaeology 4(1):50-57.

DREYER, J. 1996. Introduction to Free State Iron Age Archaeology. In: Guide to archaeological sites in the Free State and Lesotho. Southern African Association of Archaeologists (SA3), 14th Biennial Conference, Bloemfontein, Post-conference tour 5-8 July 1996. Bloemfontein: National Museum.

DREYER, J. 1997. Slag from Late Iron Age sites: Metal-working or cow dung?: In: van Schalkwyk, J. (Ed.). Studies in Honour of Professor J F Eloff. Pretoria: Research by the National Cultural History and Open-Air Museum 6:94-103.

DREYER, J. 1997. A tuyère fragment from Maphororong (Doringberg) near Ventersburg, Free State. Grahamstown: Albany Museum. Southern African Field Archaeology 6(2):88-92.

DREYER, J. 1999. Batlokoa History: Report on an archaeological survey of stone-walled sites in the north-eastern Free State. Grahamstown: Albany Museum. Southern African Field Archaeology 8(1):46-56.

DREYER, J. 2000. Mountains and Rivers of the Free State - Manual for field research / Berge en Riviere van die Vrystaat – Handleiding vir veldnavorsing. Bloemfontein: University of the Free State, Department of Anthropology, Occasional Paper No. 2.

DU PREEZ, P.J. 1987. Ekologie van die boomgemeenskappe van Vredefort. M.A. Bloemfontein: University of the Free State.

EVERS, T.M. 1988. The recognition of groups in the Iron Age of Southern Africa. D. Phil. Johannesburg: University of the Witwatersrand.

FERREIRA, I.L. 1982. Vesting vir Vrede: N.G. Gemente Vredefort, 1882-1982. Bloemfontein: N.G. Sendingpers.

HALL, A.L. & MOLENGRAAF, G.A.F. 1925. The Vredefort mountain land in the Southern Transvaal and Northern Orange Free State. Amsterdam: Koninklijke Akademie van Wetenschappen.

HALL, A.L. 1929. The Vredefort granite dome in the Northern Orange Free State and the Southern Transvaal. Pretoria: Wallachs'.

HART, R.J. & NICOLAYSEN, L.O. (Eds.). 1981. Excursion guide book for the geology of the Vredefort structure. Johannesburg: Geological Society of South Africa.

HUMPHREYS, A.J.B. 1986. Searching for the past. Cape Town: David Philip.

LOUBSER, J.H.N. 1985. Buffelshoek: An Ethnoarchaeological consideration of a Late Iron Age settlement in the southern Transvaal. South African Archaeological Bulletin 40(142):81-87.

MAGGS, T.M. 1976. Iron Age Communities of the Southern Highveld. Pietermaritzburg: Natal Museum.

NAUDE, M. 2005. Beyond the frontier history of the Vredefort Dome Area. pp. 175-196 In: REIMOLD, W.U. & GIBSON, R.L. 2005. Meteorite Impact! The Danger from Space and South Africa's Mega-Impact. The Vredefort Structure. Johannesburg: Chris van Rensburg Publications.

NEL, L.T. 1927. The geology of the country around Vredefort; an explanation of the geological map. Pretoria: Government Printer.

PELSER, A. 2000. A report on the first phase of a cultural resource survey on the Vredefort Dome. Pretoria: National Cultural History Museum, Archaeology Department.

PELSER, A. 2005, Travelling through time: Archaeology and th Vredefort Dome. pp. 160-174 In: REIMOLD, W.U. & GIBSON, R.L. 2005. Meteorite Impact! The Danger from Space and South Africa's Mega-Impact. The Vredefort Structure. Johannesburg: Chris van Rensburg Publications.

PISTORIUS, J.C.C. 1994. Eskom Archaeological Site Identification Guide. Johannesburg: Eskom.

RAATH, A.W.G. & LOUW R.M. 1992. Die konsentrasiekamp te Vredefortweg gedurende die Anglo-Boereoorlog 1899-1902. Bloemfontein: War Museum of the Boer Republics.

REIMOLD, W.U. & GIBSON, R.L. 2005. Meteorite Impact! The Danger from Space and South Africa's Mega-Impact. The Vredefort Structure. Johannesburg: Chris van Rensburg Publications.

SURVEYOR-GENERAL O.F.S. 1973. Index of Orange Free State Farms. Bloemfontein.

TAYLOR, M.O.V. 1979. Late Iron Age Settlements on the Northern Edge of the Vredefort Dome. M.A. Johannesburg: University of the Witwatersrand.

VAN DER MERWE, J. 2000. Vredefort Dome. Potchefstroom in 2000.

LIST OF ILLUSTRATIONS



Map 1 Vredefort in relation to Parys, Potchefstroom and Vanderbijlpark.

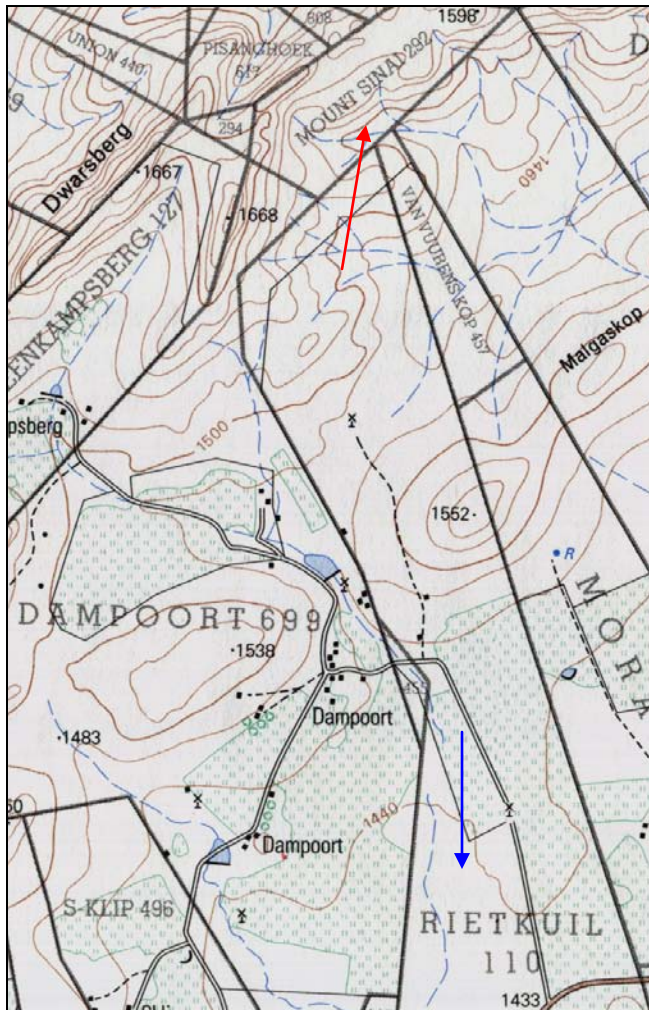

Map 2 Locality of the farms Rietkuil 110, Dampoort 327, Winkelhaakdam 455, Mt Sinai 292, Gibson 294 and Van Vuurenskop 457, Vredefort (2627CD).



Fig.1 The site proposed for the erection of the bird sanctuary.



Fig.2 View down the slope towards the railway line in the south.



Fig.3 The shed / office.



Fig.4 The main house.



Fig.5 From the high point on the farm facing south.



Fig.6 Looking down towards the area of development at the foot of the hill.



Fig.7 Stone-wall on the farm Rietkuil 110, Vredefort.



Fig.8 Stone-walls show the traditional building style of two separate outer walls with rubble infill in the centre.



Fig.9 A large stone enclosure.



Fig.10 Stone-walled enclosure.



Fig.11 Staff quarters.