

Tel: (015) 225 7075
Cell: 083 770 2131
Fax: 086 670 9130
E-Mail: hr19@mweb.co.za



P.O. Box 1600
POLOKWANE
0700

Phaki Phakanani Environmental Consultants
PO Box 1198
Fauna Park
Polokwane
0787

24 June 2011

Phase 1 Heritage Resource Impact Assessment (Scoping & Evaluation)
PORTION 1 OF FARM BALFOUR 577 IR: DIPALESENG LOCAL MUNICIPALITY,
MPUMALANGA
STATEMENT WITH REGARD TO HERITAGE RESOURCES MANAGEMENT

Map reference: South Africa 1:50000 2628 DA
General co-ordinates: S26° 39' 33.0" E28° 35' 52.0"

INTRODUCTION

The statement with regard to heritage resources management addresses the proposed development of residential and associated facilities on Portion 1 of farm Balfour 577 IR, Dipaleseng Local Municipality, Mpumalanga.

The Project proposal constitutes an activity, which may potentially be harmful to heritage resources that may occur in the demarcated area. The National Heritage Resources Act (NHRA - Act No. 25 of 1999) protects all structures and features older than 60 years (section 34), archaeological sites and material (section 35) and graves and burial sites (section 36). In order to comply with the legislation, the Applicant requires information on the heritage resources, and their significance that occur in the demarcated area. This will enable the Applicant to take pro-active measures to limit the adverse effects that the development could have on such heritage resources. (For pertinent legislation see Appendix A)

In order to comply with legislation, the developer requires information on the heritage resources, and their significance that may occur on the demarcated site. This would enable the developer to take pro-active measures to limit the adverse effects, which the development could have on any heritage resources. (For pertinent terminology see Appendix B).

TERMS OF REFERENCE

The author was contracted to undertake a Phase 1 *Heritage Resources Impact Assessment* for the proposed development. The aim of the assessment was to determine the **probability** of the presence of heritage resources such as archaeological or historical sites and features, graves and places of religious and cultural significance; to assess the impact of the proposed project on such heritage resources; and to submit appropriate recommendations with regard to the cultural resources management measures that may be required at affected sites / features. This survey forms part of the EIA-scoping process and data regarding the environmental and socio-demographic conditions and issues should be read in the main report.

Consequently, a letter containing a qualified statement of the *status quo* with regard to heritage resources, instead of a full report, is deemed sufficient.

DESCRIPTION OF THE TERRAIN

The proposed terrain is located in the vacant space between the old Balfour town and the Siyathemba Township adjacent to Balfour. A railway line crosses through the terrain and numerous foot paths criss-cross it. The eastern part contains rocky outcrops and the vegetation consists of grass veldt. The terrain is undeveloped and the ecology is typical Highveld grassland.

METHODOLOGY

A pedestrian survey of the demarcated area was undertaken, during which standard methods of observation were applied. As most archaeological material occur in single or multiple stratified layers beneath the soil surface, special attention was given to disturbances, both man-made such as roads and clearings, as well as those made by natural agents such as burrowing animals and erosion. Special attention was given to disturbances, either natural or man-made, as well as changes in vegetation that may have resulted from previous human intervention.

DISCUSSION

According to the most recent archaeological cultural distribution sequences by Huffman (2007), this area may fall within the distribution area of Buispoort facies AD 1700 – 1840 (Late Iron Age) of the Moloko Branch of the Uruwe Tradition.

In terms of historical events such as the Anglo-Boer War, no battle occurred at Balfour (then known as Vlaktefontein and only named Balfour in 1908 after the British Prime Minister of the time) although the Boer forces derailed a train near Balfour.

No archaeological remains or other heritage remains such as graves were noted on the terrain. No archaeologically induced ecologically disturbed area was observed either.

MANAGEMENT AND MITIGATION MEASURES

No management or mitigation measures are required. This letter serves to confirm that *no significant heritage resources* such as archaeological or historical material or places of social or religious significance were found on the site of the proposed development. *From a heritage resources management point of view, we have no objection with regard to the development.*

The discovery of previously undetected subterranean heritage remains on the terrain must be reported to the South African Heritage Authority or the archaeologist, and may require further mitigation measures.

REFERENCE

Huffman, T.N. 2007. *Handbook to the Iron Age. The archaeology of Pre-colonial Farming Societies in Southern Africa.* University of KwaZulu-Natal Press.

Van der Westhuizen, Gert & Erika. 2000. Guide to the Anglo Boer War in the Eastern Transvaal, 1899 – 1902, 100 years. Transco Pers, Roodepoort.

Yours faithfully

Roodt

FRANS ROODT (*BA Hons, MA Archaeology, Post Grad. Dip. Museology: UP*)
Principal Investigator for R & R Cultural Resource Consultants

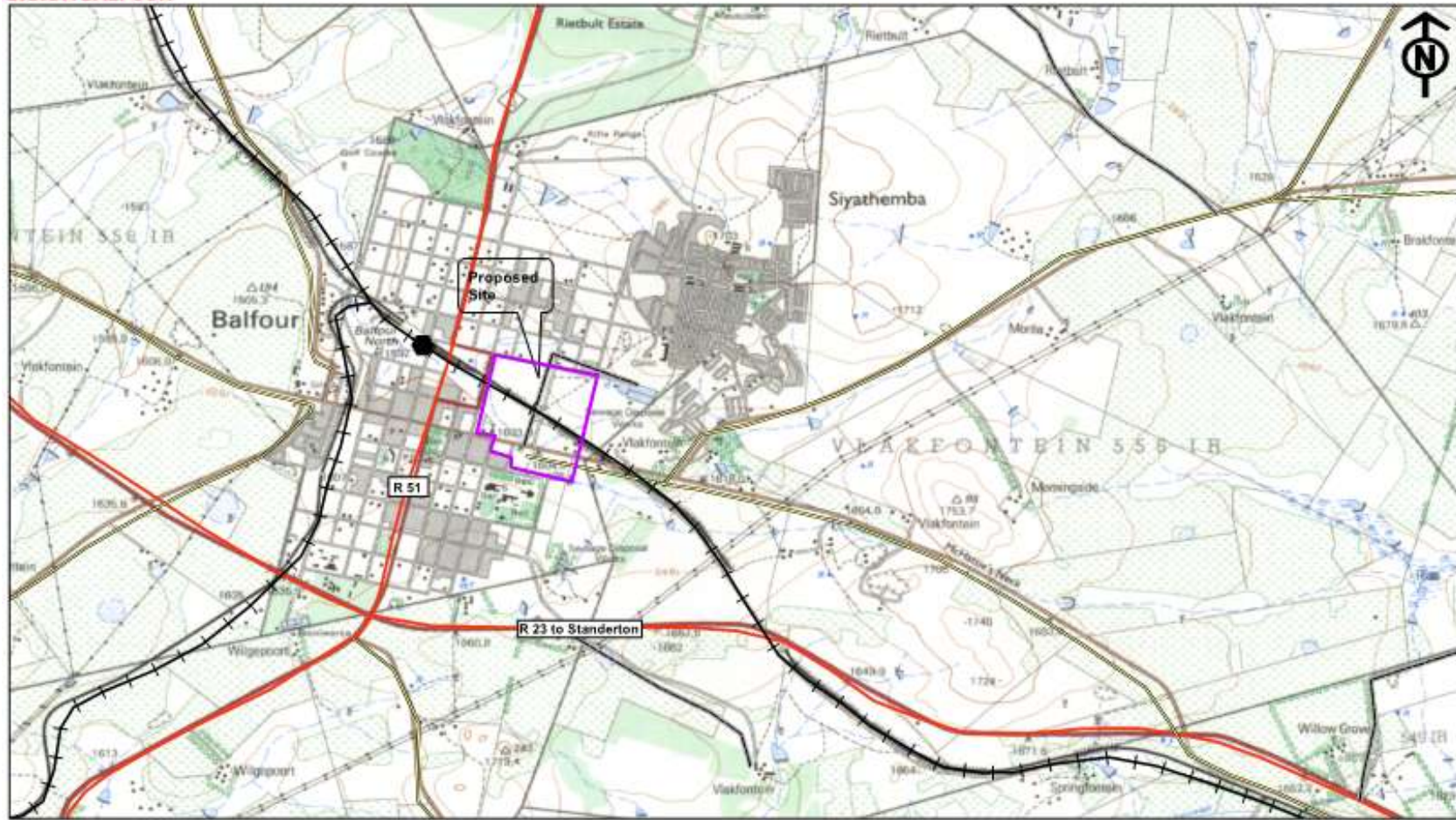

Fig 1. General view of the terrain – note Siyathemba in background.



Fig 2. Railway line through the terrain.

2628DA BALFOUR



0 0.5 1 Kilometers

1:50 000

<p><u>Title:</u> Locality Map for the proposed Development at Balfour</p>	<p><u>Legend:</u></p> <ul style="list-style-type: none"> — Primary road — Secondary road — Tertiary road ▲ Access points ● Station — Railway — River/Stream ▲ Dam ■ Buildings ■ Plantations 	<p><u>Central Co-ordinates:</u></p> <p>■</p> <p>28°36'5.29"E 26°39'29.56"S</p>	<p><u>Prepared by:</u></p> <p>Phaki-Phakanani Enviromental Consultants</p> <p><small>"SPECIALISED ENVIRONMENTAL PLANNING SOLUTIONS"</small></p> <p>Drawn by: Segopotse Mabule email: segopotse@phakanani.co.za</p>	 <p>06 Paul Kruger Street POLOKWANE 0700 Tel: 015 295 7391 Fax: 086 618 5960</p>
--	---	--	---	--

Locality Map



Google image

APPENDIX A

In terms of the National Heritage Resources Act 25 of 1999 the following is of relevance:

Historical remains

Section 34(1) No person may alter or demolish any structure or part of a structure, which is older than 60 years without a permit issued by the relevant provincial heritage resources authority.

Archaeological remains

Section 35(3) Any person who discovers archaeological or palaeontological objects or material or a meteorite in the course of development or agricultural activity must immediately report the find to the responsible heritage resources authority, or to the nearest local authority or museum, which must immediately notify such heritage resources authority.

Section 35(4) No person may, without a permit issued by the responsible heritage resources authority-

- (a) destroy, damage, excavate, alter, deface or otherwise disturb any archaeological or palaeontological site or any meteorite.

Burial grounds and graves

Section 36 (3) No person may, without a permit issued by SAHRA or a provincial heritage resources authority-

- (a) destroy, damage, alter, exhume, remove from its original position or otherwise disturb any grave or burial ground older than 60 years which is situated outside a formal cemetery administered by a local authority; or
- (b) bring onto or use at a burial ground or grave referred to in paragraph (a) or (b) any excavation equipment, or any equipment which assists in detection or recovery of metals.

Section 36 (6) Subject to the provision of any law, any person who in the course of development or any other activity discovers the location of a grave, the existence of which was previously unknown, must immediately cease such activity and report the discovery to the responsible heritage resources authority which must, in co-operation with the South African Police Service and in accordance with regulations of the responsible heritage resources authority-

- (a) carry out an investigation for the purpose of obtaining information on whether or not such grave is protected in terms of this Act or is of significance to any community; and
- (b) if such grave is protected or is of significance, assist any person who or community which is a direct descendant to make arrangements for the exhumation and re-interment of the content of such grave or, in the absence of such person or community, make any such arrangement as it deems fit.

Culture resource management

Section 38(1) Subject to the provisions of subsection (7), (8) and (9), any person who intends to undertake a development* ...must at the very earliest stages of initiating such development notify the responsible heritage resources authority and furnish it with details regarding the location, nature and extent of the proposed development.

***'development'** means any physical intervention, excavation, or action, other than those caused by natural forces, which may in the opinion of the heritage authority in any way result in a change to the nature, appearance or physical nature of a place, or influence its stability and future well-being, including-

- (a) construction, alteration, demolition, removal or change of use of a place or a structure at a place;
- (b) carry out any works on or over or under a place*;
- (e) any change to the natural or existing condition or topography of land, and
- (f) any removal or destruction of trees, or removal of vegetation or topsoil;

***'place'** means a site, area or region, a building or other structure* ...

***'structure'** means any building, works, device or other facility made by people and which is fixed to the ground, ...

Terminology:

Early Stone Age: Predominantly the Acheulean hand axe industry complex dating to + 1Myr yrs – 250 000 yrs before present.

Middle Stone Age: Various lithic industries in SA dating from ± 250 000 yr - 30 000 yrs before present.

Late Stone Age: The period from ± 30 000-yr to contact period with either Iron Age farmers or European colonists.

Early Iron Age: Most of the first millennium AD.

Middle Iron Age: 10th to 13th centuries AD.

Late Iron Age: 14th century to colonial period. *The entire Iron Age represents the spread of Bantu speaking peoples.*

Historical: Mainly cultural remains of western influence and settlement from AD 1652 onwards – mostly structures older than 60 years in terms of Section 34 of the NHRA.

Phase 1 assessments: Scoping surveys to establish the presence of and to evaluate heritage resources in a given area.

Phase 2 assessments: In depth culture resources management studies which could include major archaeological excavations, detailed site surveys and mapping / plans of sites, including historical / architectural structures and features. Alternatively, the sampling of sites by collecting material, small test pit excavations or auger sampling is required.