

AFRICAN HERITAGE CONSULTANTS CC

2001/077745/23

DR. UDO S KÜSEL

Tel/fax: (012) 567 6046
Cell: 082 498 0673
E-mail: udo.heritage@absamail.co.za

P.O. Box 652
Magalieskruin
0150

11 June 2009

CULTURAL HERITAGE RESOURCES IMPACT ASSESSMENT OF PORTION 6 OF THE FARM DASKOP 1103 PARYS FREE STATE PROVINCE

1. DEFINITION

The broad generic term *Cultural Heritage Resources* refers to any physical and spiritual property associated with past and present human use or occupation of the environment, cultural activities and history. The term includes sites, structures, places, natural features and material of palaeontological, archaeological, historical, aesthetic, scientific, architectural, religious, symbolic or traditional importance to specific individuals or groups, traditional systems of cultural practice, belief or social interaction.

2. PROTECTED SITES IN TERMS OF THE NATIONAL HERITAGE RESOURCES ACT, ACT NO. 25 OF 1999

The following are the most important sites and objects protected by the National Heritage Act:

- 2.1 Structures or parts of structures older than 60 years.
- 2.2 Archaeological sites and objects.
- 2.3 Palaeontological sites.
- 2.4 Meteorites.
- 2.5 Ship wrecks.
- 2.6 Burial grounds.
- 2.7 Graves of victims of conflict.

- 2.8 Public monuments and memorials.
- 2.9 Structures, places and objects protected through the publication of notices in the Gazette and Provincial Gazette.
- 2.10 Any other places or objects, which are considered to be of interest or of historical or cultural significance.
- 2.11 Geological sites of scientific or cultural importance.
- 2.12 Sites of significance relating to the history of slavery in South Africa.
- 2.13 Objects to which oral traditions are attached.
- 2.14 Sites of cultural significance or other value to a community or pattern of South African history.

3. METHODOLOGY

The site was visited and inspected on foot. All appropriate documents on the area were studied.

4. RESULTS

The site lies south of the banks of the Vaal River with a small stream running through it. The vegetation is Highveld grassland and scattered trees with some large granite boulders.

At S 26° 55' 41.72" and E27° 24' 06.08" (see map 1) there is a small erosion channel where a few Middle and Later Stone Age flakes and cores occur (see photograph 1 & 2). No other important heritage artefacts or graves were found.

5. EVALUATION

The few stone flakes and cores found are out of context and of little scientific value.

6. CONCLUSION

Except for the few Stone Age flakes and cores there is nothing of heritage value on the proposed development site.

7. RECOMMENDATIONS

There is no objection to the proposed development from a cultural heritage resources point of view.

8. SITE INFORMATION

Project applicant:	HISIDE GROUP / BAVIANKRANZ (Pty) Ltd			
Trading name (if any):				
Contact person:	Mr John Leslie Ingram			
Postal address:	P.O. Box 474			
	Rivonia	Postal code:	2128	
Telephone:	(011) 803 9775	Cell:	083 727 4536	
E-mail:		Fax:	(011) 803 9603	

Landowner:	Baviankranz Properties			
Contact person:	John Leslie Ingram			
Postal address:	P.O. Box 474			
	Rivonia	Postal code:	2128	
Telephone:	(011) 803 9775	Cell:	083 727 4536	
E-mail:		Fax:	(011) 803 9603	

Municipality in whose area of jurisdiction the proposed activity will fall:	Ngwathe Local Municipality			
Contact person:	Mr S.J. Msibi			
Postal address:	P.O. Box 359			
	Parys	Postal code:	9585	
Telephone:	(056) 811 2131/2	Cell:		
E-mail:	sandile.msibi@ngwathe.co.za	Fax:	(056) 811 2046	

Project title:	The proposed development of tourism and conference facilities on the portion 6 of the farm Daskop no. 1103			
Property location:	Parys area			
Farm/Erf name & number (incl. portion):	Portion 6 of the farm Daskop no. 1103			
SG21 Digit code:	F03800000000110300006			

9. REFERENCES

- 1/50 000 Map 2627 CD
- Deacon H.J. and Deacon Janette 1999. Human Beginnings in South Africa.
- Küsel U.S. 2009 Cultural Heritage Resources Impact Assessment for proposed new development on portion 50 (a portion of portion 3) of the Farm Eiland 13 NR 502 IQ North West Province

PHOTOGRAPHS

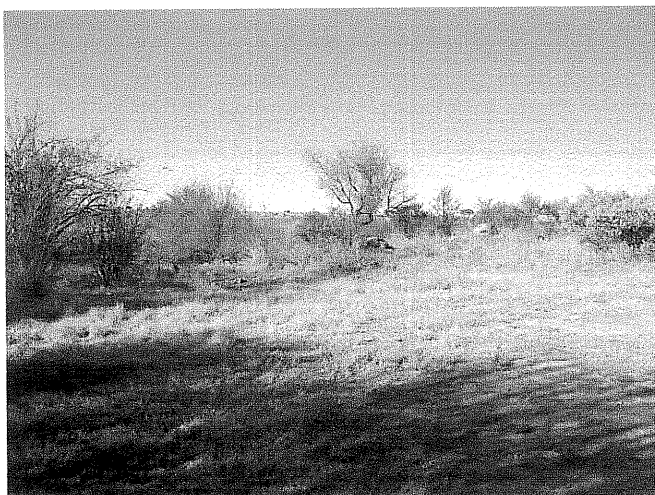

No 1. General view of site.

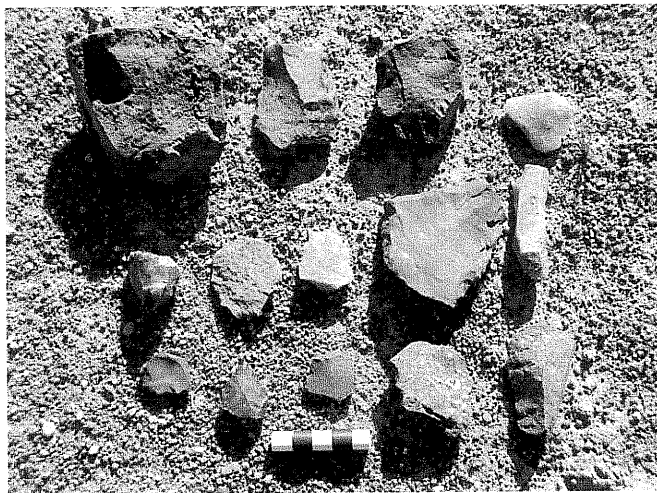

No 2. Stone Age flakes and cores found at the site.

MAP 1

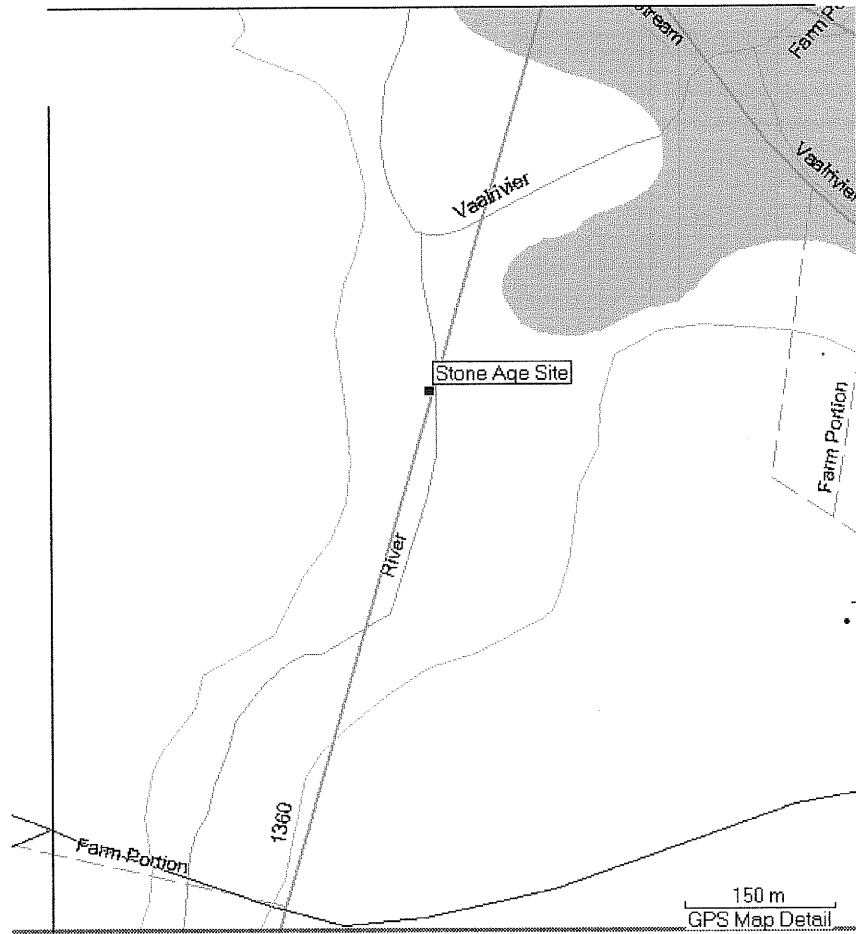

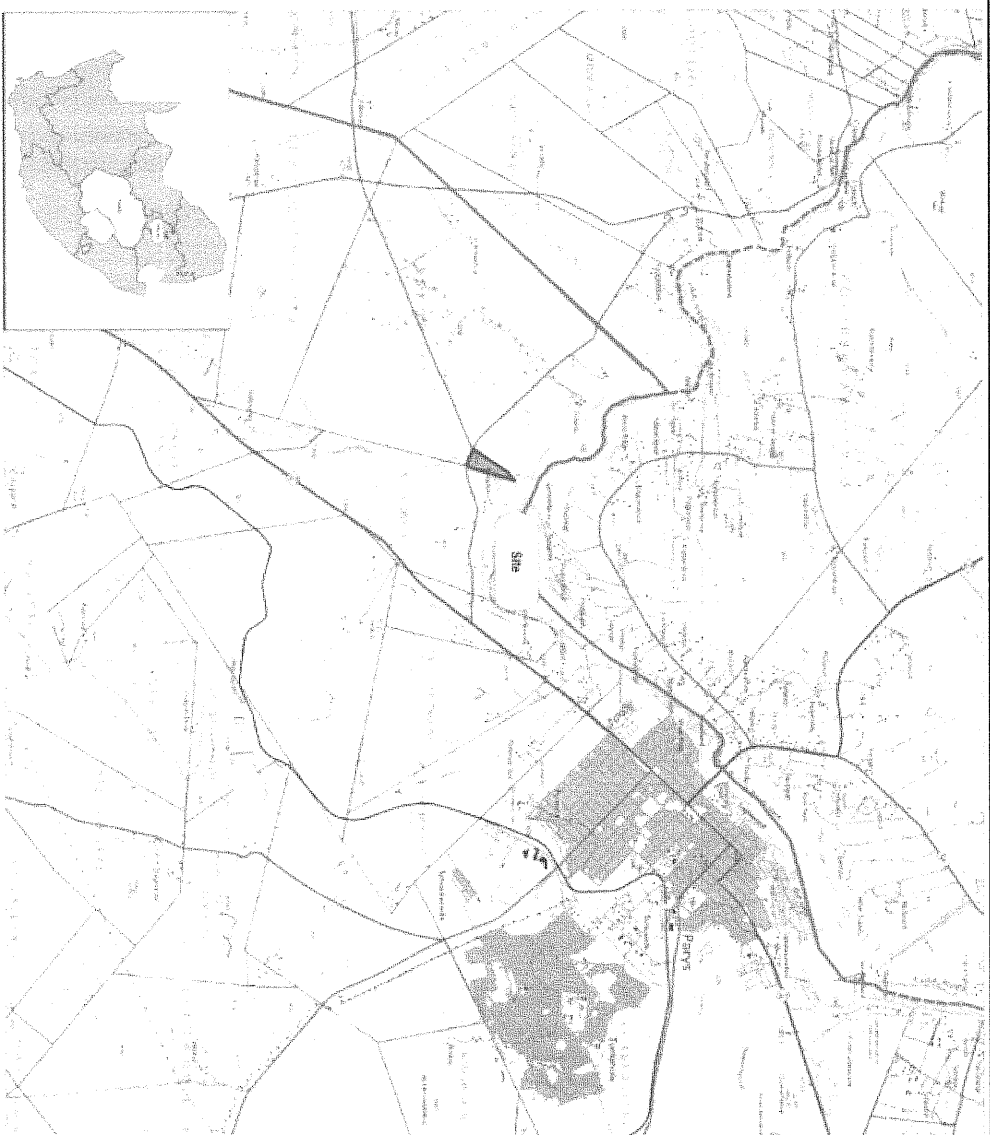

LOCALITY MAP

Porter 6 of the town Davao 1803
Nagasaki Munisco area
Municipality boundaries



Scale 1:50000
0 0.5 1.0 1.5 km

Compiled by: W.B. Probst

Date: 14/03/2009

Based on: Porter 1:50,000-scale
topographic map 267 (I)

Project: HCSN Locality Management
Reference no: HCSN/084

HIGHLY TITIC



INTERNATIONAL SOCIETY FOR THE STUDY OF THE HISTORY OF THE PHILIPPINES

MAP 2

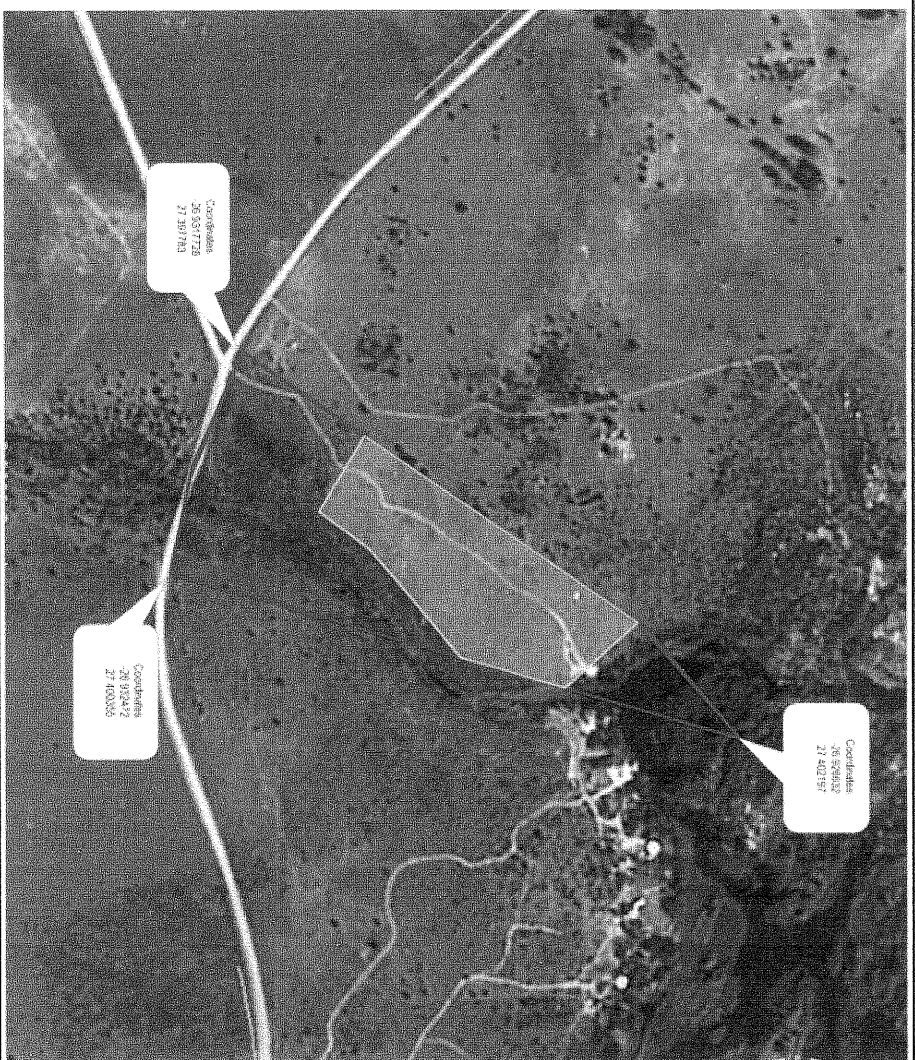

Coordinates
26 529162
27 402151

Coordinates
26 531728
27 391763

Coordinates
26 529162
27 402151

SITE LAYOUT PLAN

Project 6 of the 10th Street Bridge 11/12
Proposed development layout



Scale 1:500
0 20 40 60 80 m

Compiled by: M. E. P. P. P.

Date: 09/06/2008

Based on:
Sooty 1000-1000
Group 1000-1000
1000-1000

MSL: 1000-1000
Project 6 of the 10th Street Bridge 11/12



Project 6 of the 10th Street Bridge 11/12
Proposed development layout

MAP 3