

**A LETTER OF RECOMMENDATION (WITH CONDITIONS) FOR THE EXEMPTION
OF A FULL PHASE 1 ARCHAEOLOGICAL IMPACT ASSESSMENT FOR THE
PROPOSED EXTENSION AND UPGRADING OF THE BARRYDALE WASTEWATER
TREATMENT WORKS (TWO SITES), SWELLENDAM LOCAL MUNICIPALITY,
WESTERN CAPE PROVINCE**

Prepared for: Anton Bok Aquatic Consultants cc
5 Young Lane, Mill Park
Port Elizabeth
6001
Tel./Fax: 041 3733 464
Cell: 083 4491801
Contact person: Dr Anton Bok
email: antonbok@aquabok.co.za

Compiled by: Dr Johan Binneman
On behalf of: Eastern Cape Heritage Consultants
P.O. Box 689
Jeffreys Bay
6330
Tel: 042 2960399
Cell: 0728006322
email: kobusreichert@yahoo.com

Date: October 2012

A LETTER OF RECOMMENDATION (WITH CONDITIONS) FOR THE EXEMPTION OF A FULL PHASE 1 ARCHAEOLOGICAL IMPACT ASSESSMENT FOR THE PROPOSED EXTENSION AND UPGRADING OF THE BARRYDALE WASTEWATER TREATMENT WORKS (TWO SITES), SWELLENDAM LOCAL MUNICIPALITY, WESTERN CAPE PROVINCE

PROJECT INFORMATION

The type of development

Extension and upgrading of the Barrydale wastewater treatment works.

The Developer

Swellendam Local Municipality
P O Box 20
Swellendam, 6740
Contact Person: Mr E.C. Wentzel
Tel. 028 514 8500

The Consultant

Anton Bok Aquatic Consultants cc
Contact person: Dr Anton Bok
5 Young Lane, Mill Park
Port Elizabeth, 6001
Tel./Fax: 041 3733 464
Cell: 083 4491801
email: antonbok@aquabok.co.za

Terms of reference

The original proposal was to conduct a Phase 1 Archaeological Impact Assessment for the proposed extension and upgrading of the Barrydale wastewater treatment works, Swellendam Municipality, Western Cape Province the purpose of the survey was to describe and evaluate;

- the importance of possible archaeological sites, features and materials,
- the potential impact of the development on these resources and,
- to propose recommendations to minimize possible damage to these resources.

DESCRIPTION OF THE PROPERTY

Map: 1:50 000 3320 DC Barrydale

Location data

Two sites have been identified for the proposed extension and upgrading of the Barrydale wastewater treatment works, Swellendam Municipality, Western Cape Province. Barrydale is situated in the Tradouw Valley next to the R62 main road which connects the town with Ladismith 80 kilometres to the northeast and Montagu 86 kilometres to the northwest. The nearest town is Swellendam which can be reached via the Tradouw Pass through the Langeberg Mountains some 30 kilometres southwest of Barrydale. Both sites are located south of the town on the foot hills of the Langeberg Mountains (Maps 1-2).

ARCHAEOLOGICAL INVESTIGATION

Methodology and results

The investigation was conducted on foot and GPS readings were taken with a Garmin and all important features were digitally recorded.

One of the proposed sites for the extension and upgrading of the Barrydale wastewater treatment works, Site 1, is situated next (west) to the existing waste water treatment works approximately 500 metres west of the Smitville residential area and the same distance from the industrial area (GPS reading at the waste water treatment works: 33.55.1,50S; 20.43.14,91E) (Maps 1-2). The proposed site has a gentle slope towards a small drainage line (north) and is located on previously ploughed fields and is therefore severely disturbed. Furthermore, the area is covered by dense renosterbos veld and several vehicle tracks also disturbed the site (Figs 1-4). No archaeological sites/materials were observed and it would appear unlikely that any will be exposed during the development. There are no buildings or graves older than 60 years.



Figs 1-4. Different views of Site 1 for the proposed extension and upgrading of the Barrydale wastewater treatment works; general views from the existing ponds of the surrounding landscape (top row), views of the site towards the north (bottom left) and towards the south (bottom right).

The second site proposed for the extension and upgrading of the Barrydale wastewater treatment works is situated approximately 300 metres south of the Smitville residential area on a moderate slope towards two small drainage lines (north and west) (GPS reading at the waste water treatment works: 33.55.22,98S; 20.43.49,76E) (Maps 1-2). The area is also covered by

dense renosterbos veld and disturbed by general farming activities and vehicle tracks (Figs 5-6). No archaeological sites/materials were observed and it would appear unlikely that any will be exposed during the development. There are no buildings or graves older than 60 years.



Figs 5-16. Different views of Site 2 for the proposed extension and upgrading of the Barrydale wastewater treatment works

DISCUSSION AND CONDITIONS

Although it is unlikely that any archaeological heritage remains of any value will be found *in situ* or of any contextual value, there is always a possibility that human remains and/or other archaeological and historical material may be uncovered during the development. Such material must be reported to the nearest museum, archaeologist or to Heritage Western Cape (Provincial Heritage Resources Agency) in Cape Town if exposed, so that a systematic and professional investigation can be undertaken. Sufficient time should be allowed to remove/collect such material (See Appendix A for a list of possible archaeological sites that maybe found in the area).

LETTER OF RECOMMENDATION

It is recommended that the proposed extension and upgrading of the Barrydale wastewater treatment works, Swellendam Municipality, Western Cape Province, is exempted from a full Phase 1 Archaeological Impact Assessment. The proposed area for development is of low cultural sensitivity and it is unlikely that any archaeological heritage remains will be found on the property. The proposed development may proceed as planned.

Note that this letter of recommendation only exempts the proposed development from a full Phase 1 Archaeological Impact Assessment, but not for other heritage impact assessments. It must also be clear that this letter of recommendation for exemption of a full Phase 1 Archaeological Impact Assessment will be assessed by the relevant heritage resources authority. The final decision rests with the heritage resources authority, which should give a permit or a formal letter of permission for the destruction of any cultural sites.

The National Heritage Resources Act (Act No. 25 of 1999, section 35) (see Appendix B) requires a full Heritage Impact Assessment (HIA) in order that all heritage resources, that is, all places or objects of aesthetics, architectural, historic, scientific, social, spiritual linguistic or technological value or significance are protected. Thus any assessment should make provision for the protection of all these heritage components, including archaeology, shipwrecks, battlefields, graves, and structures older than 60 years, living heritage, historical settlements, landscapes, geological sites, palaeontological sites and objects.

GENERAL REMARKS AND CONDITIONS

It must be emphasised that this letter of recommendation for exemption of a full Phase 1 Archaeological Impact Assessment is based on the visibility of archaeological sites/material and may not therefore, reflect the true state of affairs. Sites and material may be covered by soil and vegetation and will only be located once this has been removed. In the unlikely event of such finds being uncovered, (during any phase of construction work), archaeologists must be informed immediately so that they can investigate the importance of the sites and excavate or collect material before it is destroyed (see attached list of possible archaeological sites and material). The *onus* is on the developer to ensure that this agreement is honoured in accordance with the National Heritage Act No. 25 of 1999.

APPENDIX A: IDENTIFICATION OF ARCHAEOLOGICAL FEATURES AND MATERIAL FROM INLAND AREAS: guidelines and procedures for developers

Human Skeletal material

Human remains, whether the complete remains of an individual buried during the past, or scattered human remains resulting from disturbance of the grave, should be reported. In general human remains are buried in a flexed position on their side, but are also found buried in a sitting position with a flat stone capping. Developers are requested to be on alert for the possibility of uncovering such remains.

Freshwater mussel middens

Freshwater mussels are found in the muddy banks of rivers and streams and were collected by people in the past as a food resource. Freshwater mussel shell middens are accumulations of mussel shell and are usually found close to rivers and streams. These shell middens frequently contain stone tools, pottery, bone, and occasionally human remains. Shell middens may be of various sizes and depths, but an accumulation which exceeds 1 m² in extent, should be reported to an archaeologist.

Large stone cairns

They come in different forms and sizes, but are easy to identify. The most common are roughly circular stone walls (mostly collapsed) and may represent stock enclosures, remains of wind breaks or cooking shelters. Others consist of large piles of stones of different sizes and heights and are known as *isisivane*. They are usually near river and mountain crossings. Their purpose and meaning is not fully understood, however, some are thought to represent burial cairns while others may have symbolic value.

Stone artefacts

These are difficult for the layman to identify. However, large accumulations of flaked stones which do not appear to have been distributed naturally should be reported. If the stone tools are associated with bone remains, development should be halted immediately and archaeologists notified.

Fossil bone

Fossil bones may be found embedded in geological deposits. Any concentrations of bones, whether fossilized or not, should be reported.

Historical artefacts or features

These are easy to identify and include foundations of buildings or other construction features and items from domestic and military activities.

APPENDIX B: brief legislative requirements

Parts of sections 35(4), 36(3) and 38(1) (8) of the National Heritage Resources Act 25 of 1999 apply:

Archaeology, palaeontology and meteorites

35 (4) *No person may, without a permit issued by the responsible heritage resources authority—*

- (a) destroy, damage, excavate, alter, deface or otherwise disturb any archaeological or palaeontological site or any meteorite;*
- (b) destroy, damage, excavate, remove from its original position, collect or own any archaeological or palaeontological material or object or any meteorite;*
- (d) bring onto or use at an archaeological or palaeontological site any excavation equipment or any equipment which assist in the detection or recovery of metals or archaeological and palaeontological material or objects, or use such equipment for the recovery of meteorites.*

Burial grounds and graves

36. (3) (a) *No person may, without a permit issued by SAHRA or a provincial heritage resources authority—*

- (a) destroy, damage, alter, exhume or remove from its original position or otherwise disturb the grave of a victim of conflict, or any burial ground or part thereof which contains such graves;*
- (b) destroy, damage, alter, exhume, remove from its original position or otherwise disturb any grave or burial ground older than 60 years which is situated outside a formal cemetery administered by a local authority; or*
- (c) bring onto or use at a burial ground or grave referred to in paragraph (a) or (b) any excavation equipment, or any equipment which assists in the detection or recovery of metals.*

Heritage resources management

38. (1) *Subject to the provisions of subsections (7), (8) and (9), any person who intends to undertake a development categorized as –*

- (a) the construction of a road, wall, powerline, pipeline, canal or other similar form of linear development or barrier exceeding 300m in length;*
- (b) the construction of a bridge or similar structure exceeding 50m in length;*
- (c) any development or other activity which will change the character of the site –*
 - (i) exceeding 5000m² in extent, or*
 - (ii) involving three or more erven or subdivisions thereof; or*
 - (iii) involving three or more erven or divisions thereof which have been consolidated within the past five years; or*

- (iv) the costs of which will exceed a sum set in terms of regulations by SAHRA, or a provincial resources authority;*
- (d) the re-zoning of a site exceeding 10 000m² in extent; or*
- (e) any other category of development provided for in regulations by SAHRA or a provincial heritage resources authority, must as the very earliest stages of initiating such a development, notify the responsible heritage resources authority and furnish it with details regarding the location, nature and extent of the proposed development.*

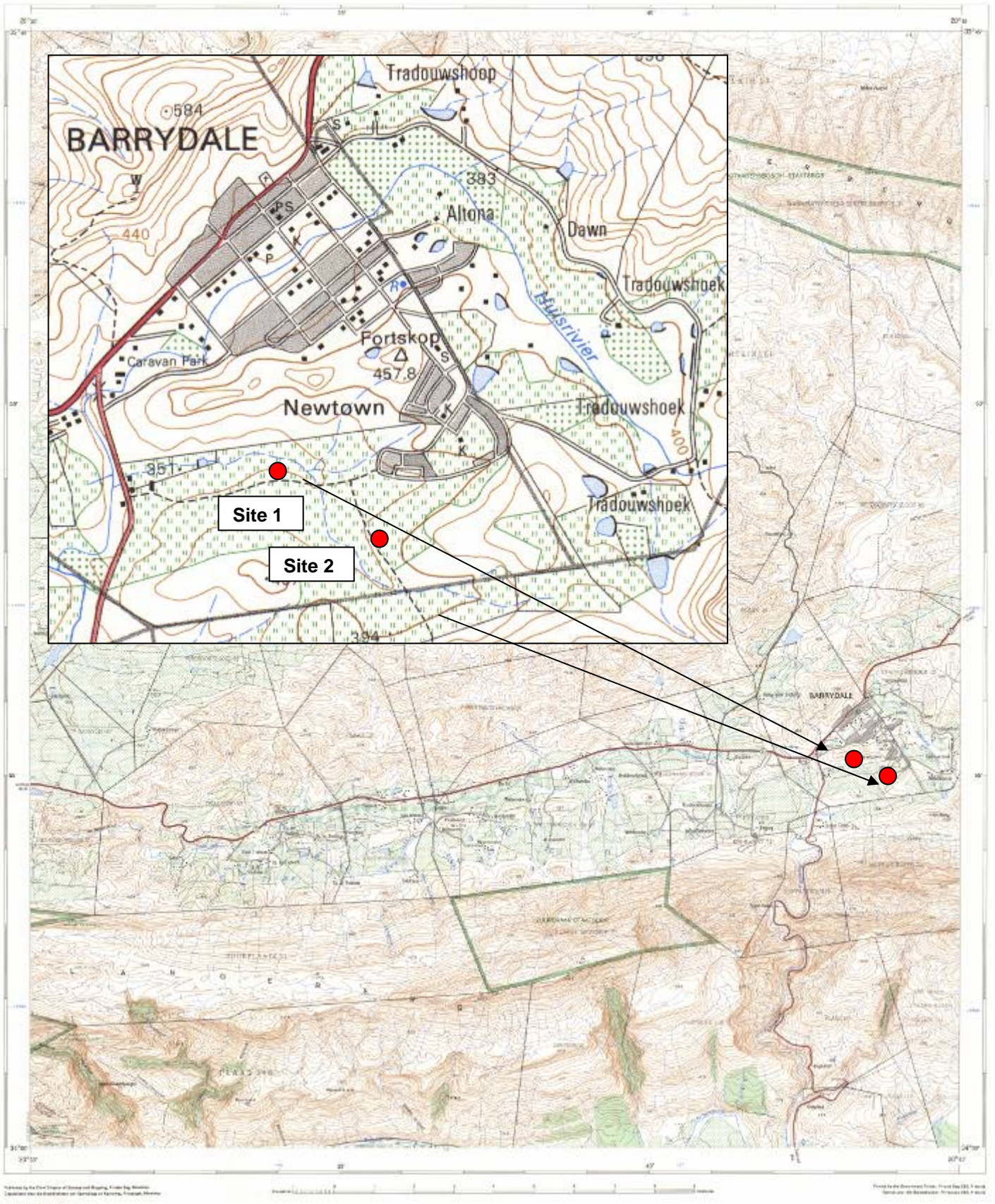

Map 1. 1:50 000 maps indicate the location of the two sites for the proposed extension and upgrading of the Barrydale wastewater treatment works. The red dots mark the approximate locations of the proposed sites for development.

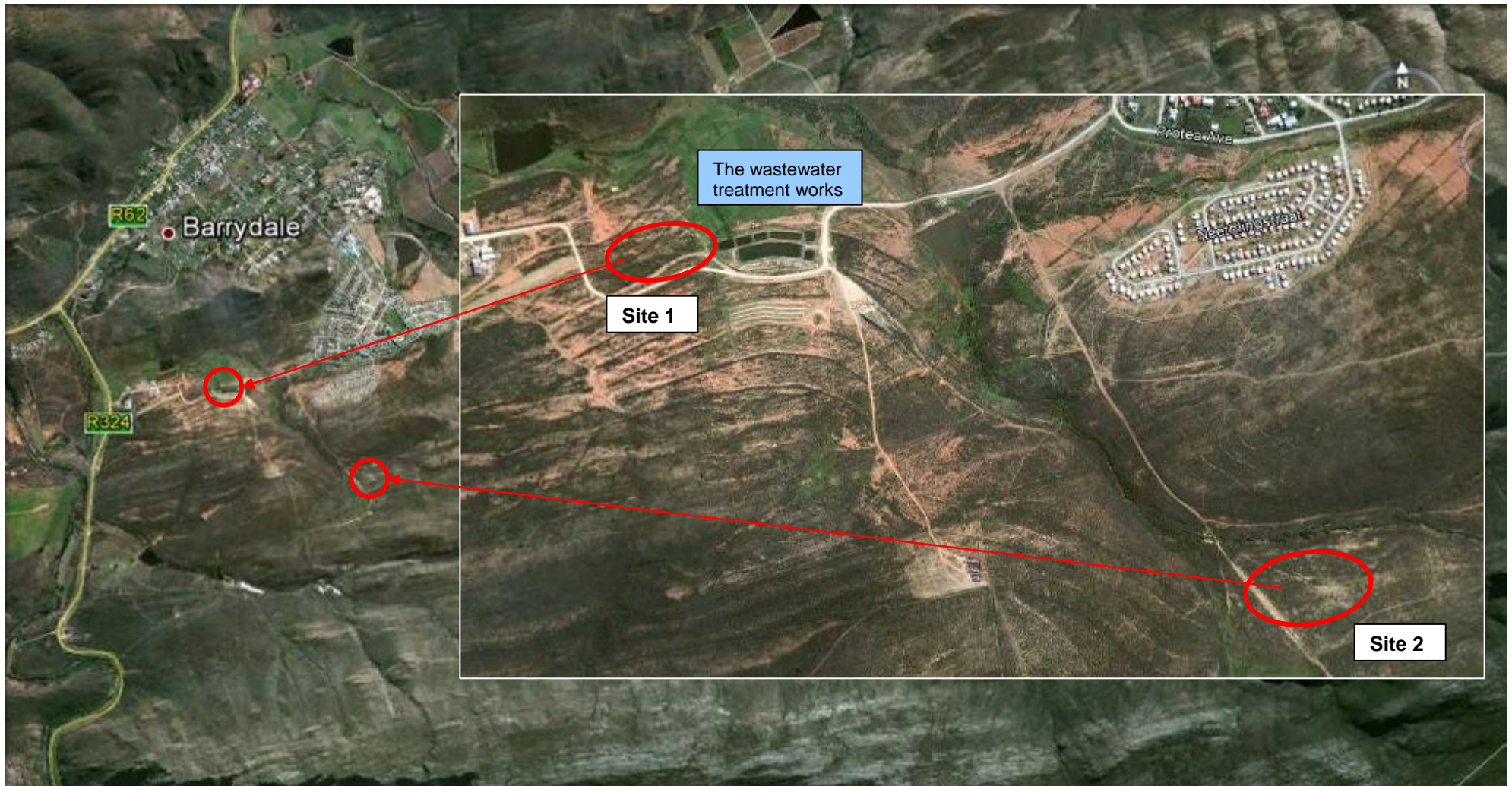

Map 2. Aerial views of the location of the two sites for the proposed extension and upgrading of the Barrydale wastewater treatment works. The red circles mark the approximate locations of the proposed sites for development.