

*name: -North Cultural History Museum*

Building/Gebou: AFRICAN WINDOW

149 Visagie Street,

Pretoria

P O Box 28088,

Sunnyside

0132

RSA

Tel. +27 12 324 6082

| Our Ref/Ons Verw | Your Ref/U Verw | Contact/Kontak | Date/Datum      |
|------------------|-----------------|----------------|-----------------|
| 2005KH06         |                 |                | 10 January 2005 |

Mr K Krizinger  
Plan-2-Survey Africa  
P O Box 3203  
Nelspruit  
1200

Dear Mr Krizinger

#### HERITAGE IMPACT ASSESSMENT: MALELANE

As requested, we have investigated portion 40 of the farm Malelane Estate 140JU where the proposed development is to take place. The area is located directly north of the village of Malelane and extends to the southern bank of the Komati River (Fig. 1).

The scope of work consisted of conducting a Phase 1 archaeological survey of the site in accordance with the requirements of Section 38(3) of the National Heritage Resources Act (Act 25 of 1999). This included:

- Conducting a desk-top investigation of the area;
- A visit to the proposed development site.

The objectives were to

- Identify possible archaeological, cultural and historic sites within the proposed development areas;
- Evaluate the potential impacts of construction, operation and maintenance of the proposed development on archaeological, cultural and historical resources;
- Recommend mitigation measures to ameliorate any negative impacts on areas of archaeological, cultural or historical importance.

Tools, cores and flakes dating to the Middle Stone Age were noticed on the surface. As they are found on the surface, they are out of their original context and therefore have little significance.

Similarly, a few pieces of pottery, probably dating to the Early Iron Age, were noticed. In the past, especially during the Iron Age, people followed rivers, settling on the fertile alluvial soil, building their village and planting crops. In many cases, such sites would later be covered by additional layers of soil deposited by the river. Unfortunately, in this particular case the whole study area have been impacted on by agricultural activities – planting of orchards, sugar cane and grass. This would have had a negative impact on the sites, not only destroying the sites, but also making it difficult to detect.

NORTHERN FLAGSHIP INSTITUTION/NOORDELIKE VLAGSKIPINSTELLING  
INCORPORATING/GEÏNKKORPOREER  
National Cultural History Museum/Nasionale Kultuurhistoriese Museum  
Transvaal Museum  
National Museum of Military History/Nasionale Museum vir Militêre Geskiedenis  
Pioneer/Pionier Museum - Kruger Museum - Tswaing Crater/Krater Museum - Sammy Marks Museum -  
Willem Prinsloo Agricultural/Landbou Museum

It is therefore possible that, when construction starts, archaeological remains can be uncovered. We therefore recommend, from a heritage point of view, that the proposed development can continue and requests that if archaeological sites or graves are exposed during construction work, it should immediately be reported to a museum, preferably one at which an archaeologist is available, so that an investigation and evaluation of the finds can be made

Yours sincerely

J van Schalkwyk

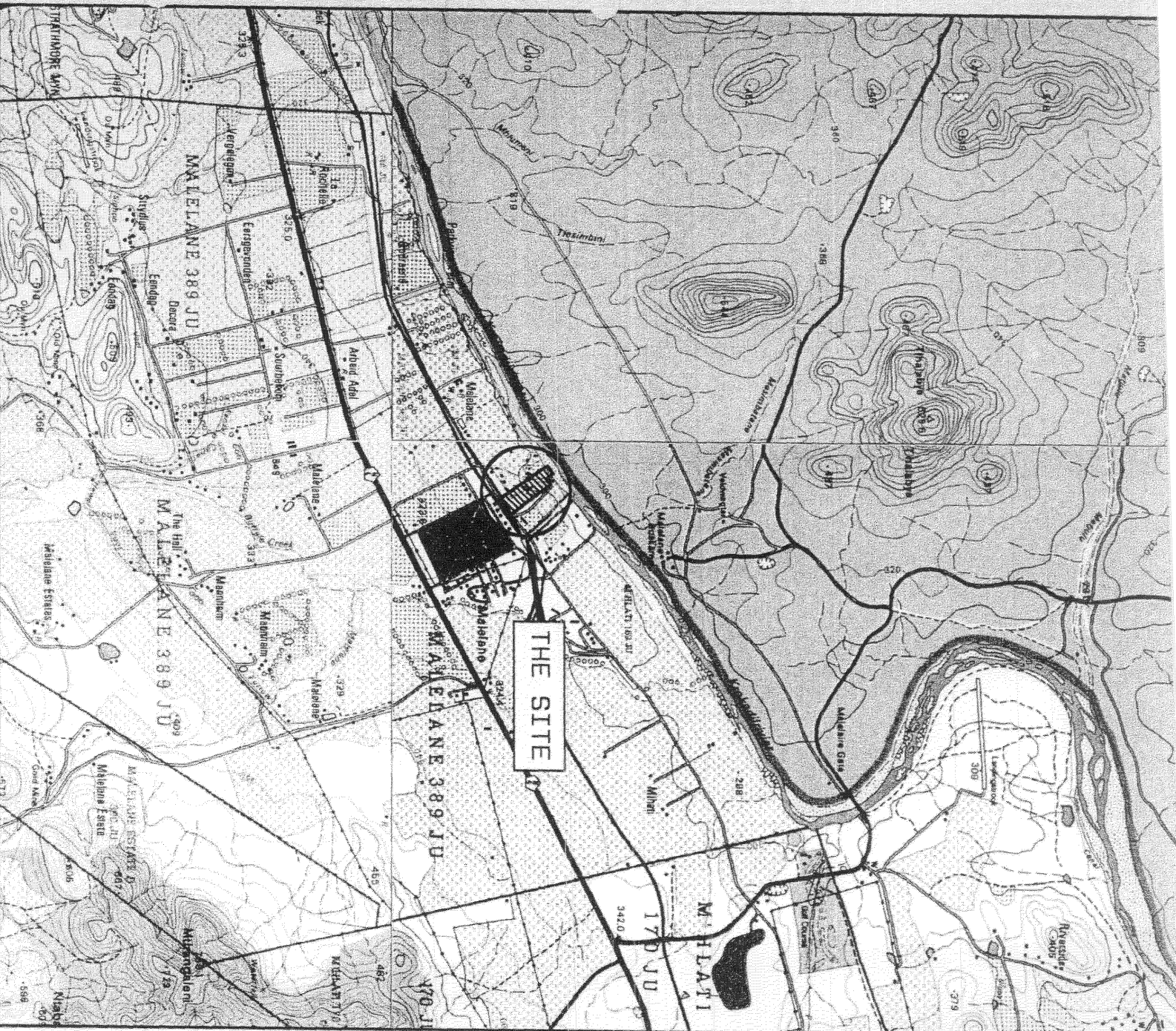

2531 AD GUTSHWA/2531 BC HECTORSPRUIT/2531 CB KAAPMUIDEN/2531 DA KALRUG  
 Adapted from the topographical maps 2531 AD GUTSHWA, 2531 BC HECTORSPRUIT, 2531 CB KAAPMUIDEN  
 and 2531 DA KALRUG. The copyright of the Government Printer is acknowledged. K1976/1

**LOCALITY PLAN**  
 PROPOSED MALELANE EXTENSION 15 TOWNSHIP  
 TO BE ESTABLISHED ON PART OF  
 PORTION 40 OF THE FARM MALELANE  
 ESTATE A NO 140-JU

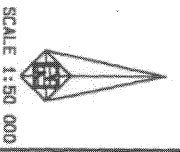

**plan2survey**  
 TOWN & REGIONAL PLANNERS  
 PROJECT COORDINATION  
 SURVEY CONSULTANTS

PQ Box 3203 Nelspruit 1200  
 Tel: (013) 741-1060  
 Fax: (013) 741-3752